

Notes.

Do not scale from this drawing. The existing survey has been completed by a third party, liability for accuracy remains with them.

Verify all dimensions on site.

Demolition to be approved by a Structural Engineer prior to commencement.

For purpose as per the status of the drawing only - not for Construction.

Re-routing of existing and running of new pipe work and drainage to be to contractor's design.

All works to be in accordance with current Building Regulations and Structural Engineer's information.

Copyright © Studio Werc Limited trading as 'Studio Werc Architects'.

Studio Werc Limited is a company registered in England and Wales. Registered number: 10626410

General Key.

- Existing Walls
- Line of Existing

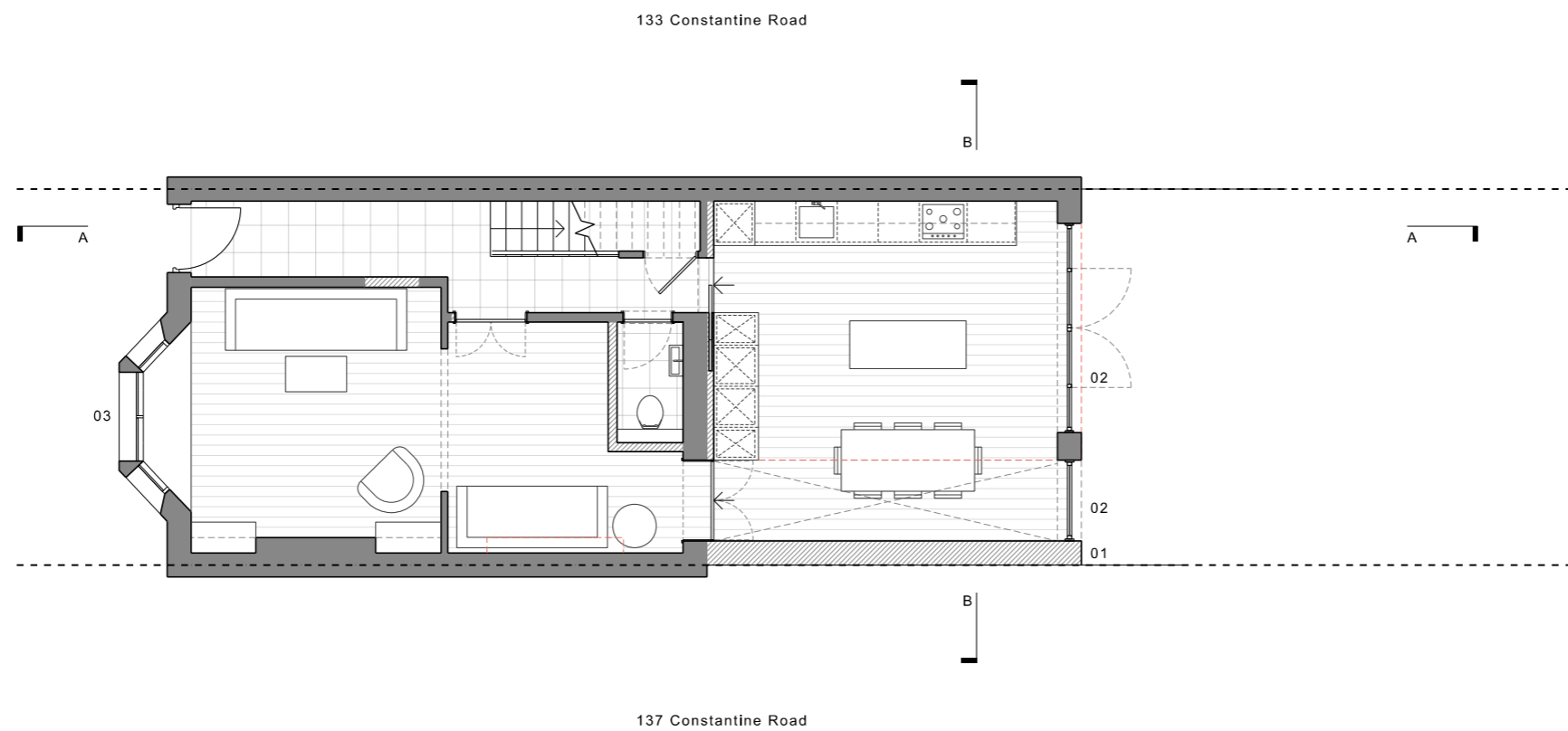

Planning Notes.

- 01 Side extension in brick to match existing.
- 02 Aluminium rear glazing.
- 03 Existing windows to be replaced to match existing.

Rev. A. Amendments according to case officer's request.
03.12.24

W Studio Werc Architects
studiowerc.com
info@studiowerc.com

Project. 135 Constantine Road, London, NW3 2LR

Title. Ground Floor Plan

Number. 24091_P1_10

Status. Proposed Scale. 1:100

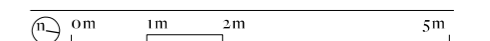

Notes.

Do not scale from this drawing. The existing survey has been completed by a third party, liability for accuracy remains with them.

Verify all dimensions on site.

Demolition to be approved by a Structural Engineer prior to commencement.

For purpose as per the status of the drawing only - not for Construction.

Re-routing of existing and running of new pipe work and drainage to be to contractor's design.

All works to be in accordance with current Building Regulations and Structural Engineer's information.

Copyright © Studio Werc Limited trading as 'Studio Werc Architects'.

Studio Werc Limited is a company registered in England and Wales. Registered number: 10626410

General Key.

- Existing Walls
- Line of Existing

Planning Notes.

- 01 Pitched rooflight
- 02 Pitched roof, tiles to match existing
- 03 Existing windows to be replaced to match existing.

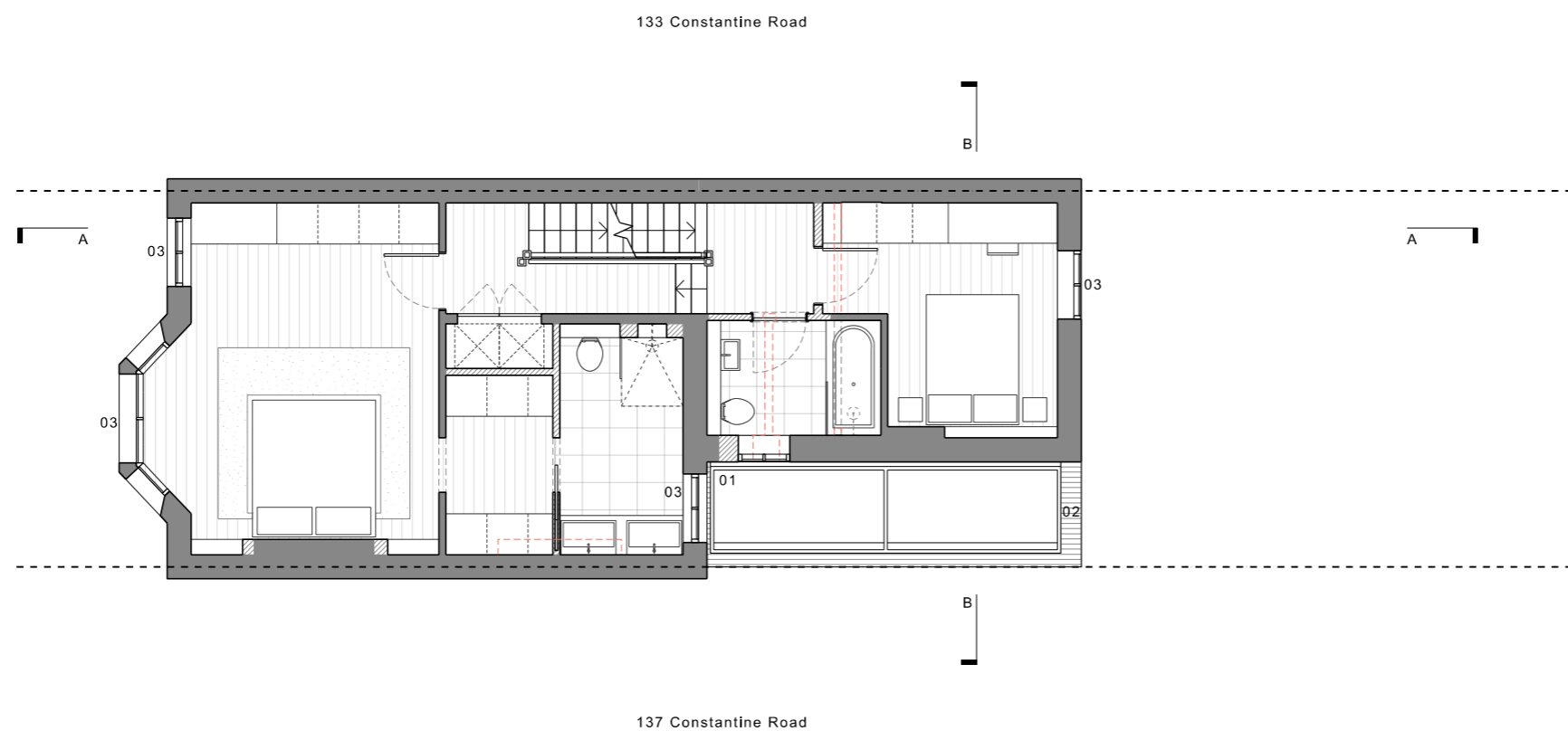

Rev. A. Amendments according to case officer's request.
03.12.24

W Studio Werc Architects
studiowerc.com
info@studiowerc.com

Project. 135 Constantine Road, London, NW3 2LR

Title. First Floor Plan

Number. 24091_P1_11

Status. Proposed Scale. 1:100

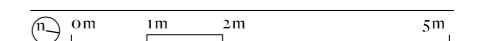

Notes.

Do not scale from this drawing. The existing survey has been completed by a third party, liability for accuracy remains with them.

Verify all dimensions on site.

Demolition to be approved by a Structural Engineer prior to commencement.

For purpose as per the status of the drawing only - not for Construction.

Re-routing of existing and running of new pipe work and drainage to be to contractor's design.

All works to be in accordance with current Building Regulations and Structural Engineer's information.

Copyright © Studio Werc Limited trading as 'Studio Werc Architects'.

Studio Werc Limited is a company registered in England and Wales. Registered number: 10626410

General Key.

- Existing Walls
- Line of Existing

Planning Notes.

- 01 Pitched rooflight
- 02 Pitched roof, tiles to match existing
- 03 Existing windows to be replaced to match existing.

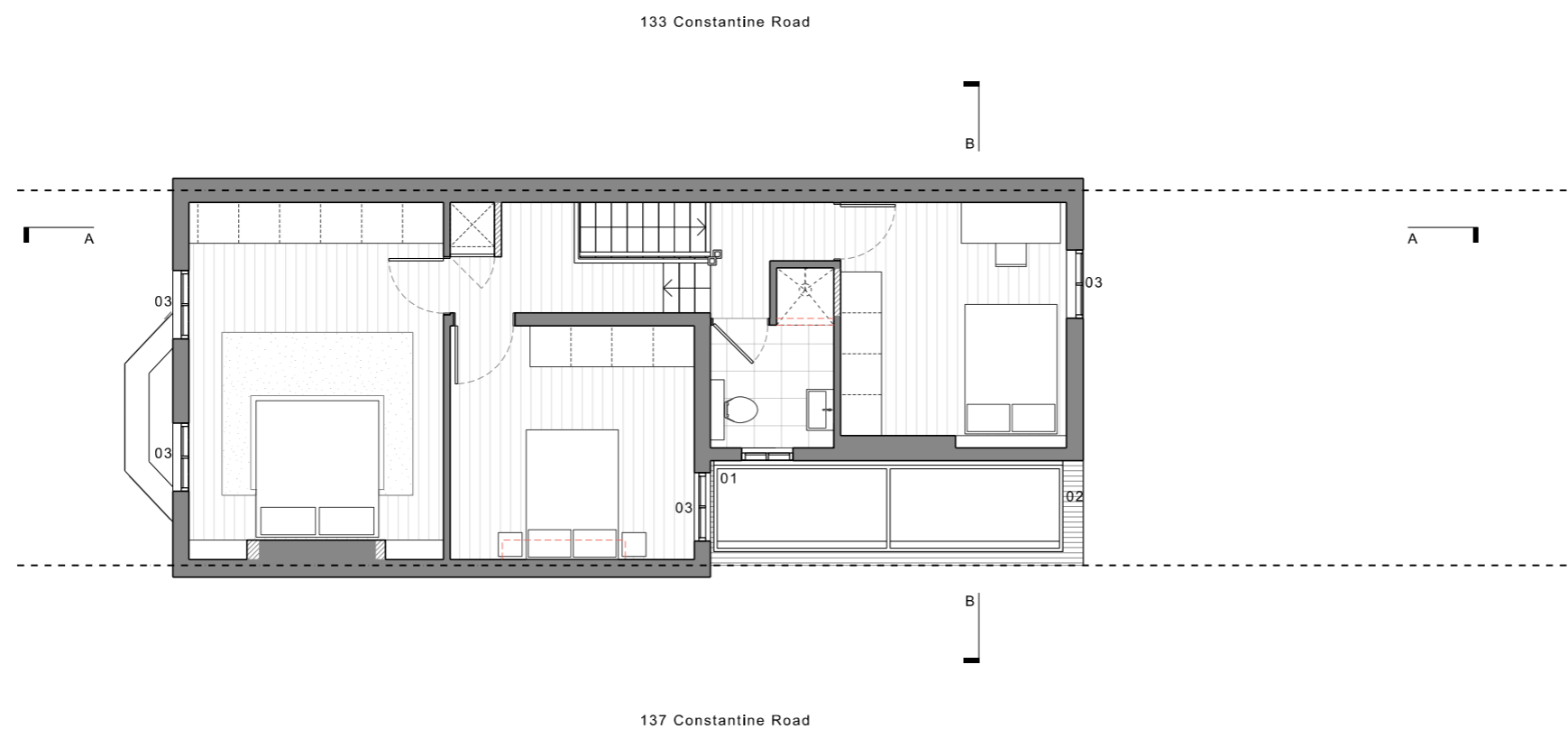

Rev. A. Amendments according to case officer's request.
03.12.24

W Studio Werc Architects
studiowerc.com
info@studiowerc.com

Project. 135 Constantine Road, London, NW3 2LR

Title. Second Floor Plan

Number. 24091_P1_12

Status. Proposed Scale. 1:100

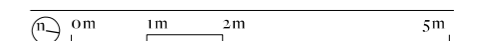

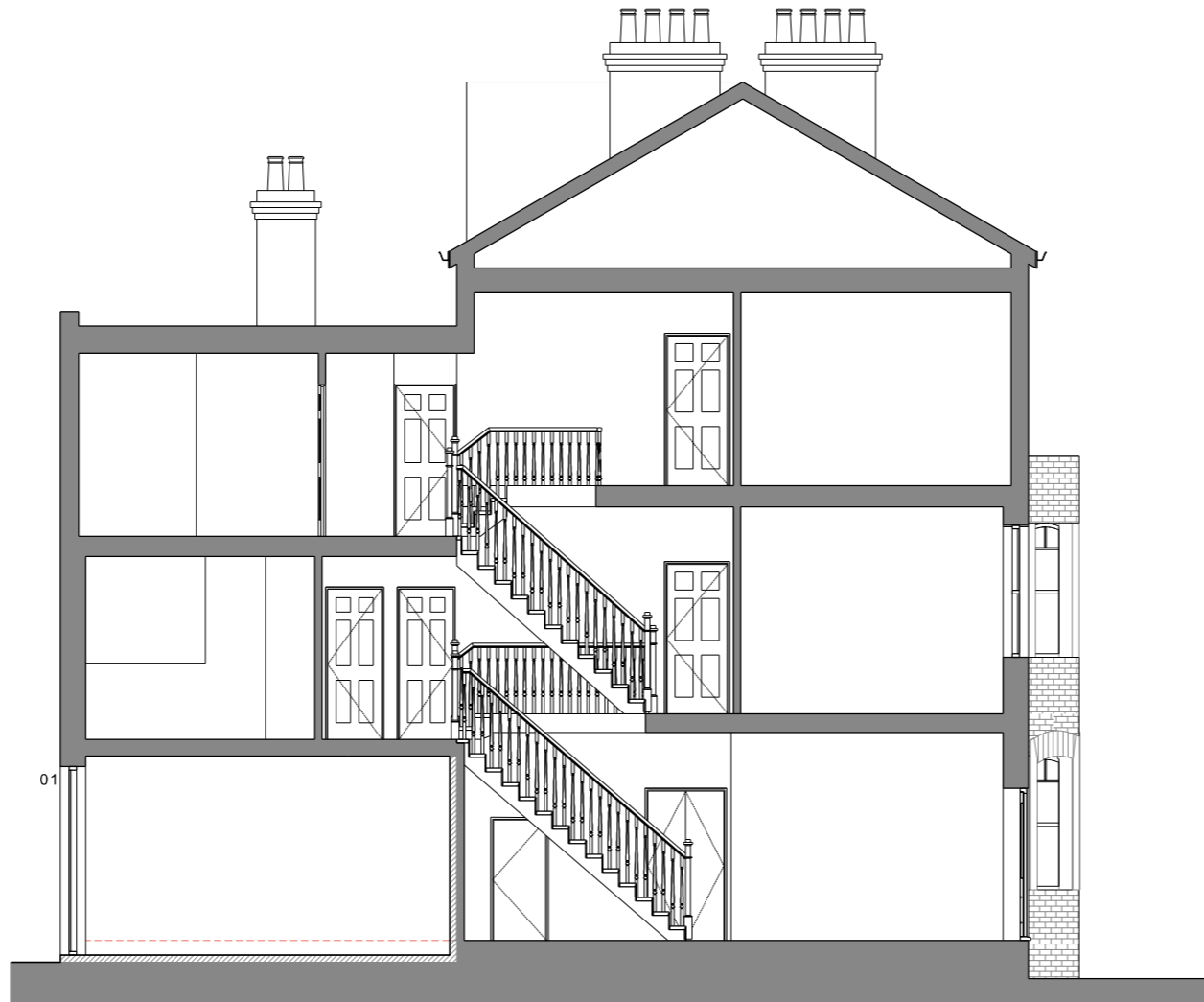

Notes.

Do not scale from this drawing. The existing survey has been completed by a third party, liability for accuracy remains with them.

Verify all dimensions on site.

Demolition to be approved by a Structural Engineer prior to commencement.

For purpose as per the status of the drawing only - not for Construction.

Re-routing of existing and running of new pipe work and drainage to be to contractor's design.

All works to be in accordance with current Building Regulations and Structural Engineer's information.

Copyright © Studio Werc Limited trading as 'Studio Werc Architects'.

Studio Werc Limited is a company registered in England and Wales. Registered number: 10626410

General Key.

- Existing Walls
- - - Line of Existing

Planning Notes.

- 01 Aluminium rear glazing.

Rev. A. Amendments according to case officer's request.
03.12.24



Project. 135 Constantine Road, London, NW3 2LR

Title. Section AA

Number. 24091_P1_20

Status. Proposed Scale. 1:100

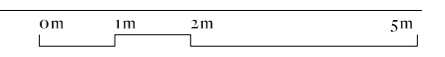

Notes.

Do not scale from this drawing. The existing survey has been completed by a third party, liability for accuracy remains with them.

Verify all dimensions on site.

Demolition to be approved by a Structural Engineer prior to commencement.

For purpose as per the status of the drawing only - not for Construction.

Re-routing of existing and running of new pipe work and drainage to be to contractor's design.

All works to be in accordance with current Building Regulations and Structural Engineer's information.

Copyright © Studio Werc Limited trading as 'Studio Werc Architects'.

Studio Werc Limited is a company registered in England and Wales. Registered number: 10626410

General Key.

- Existing Walls
- Line of Existing

Planning Notes.

- 01 Pitched rooflight
- 02 Existing windows to be replaced to match existing.

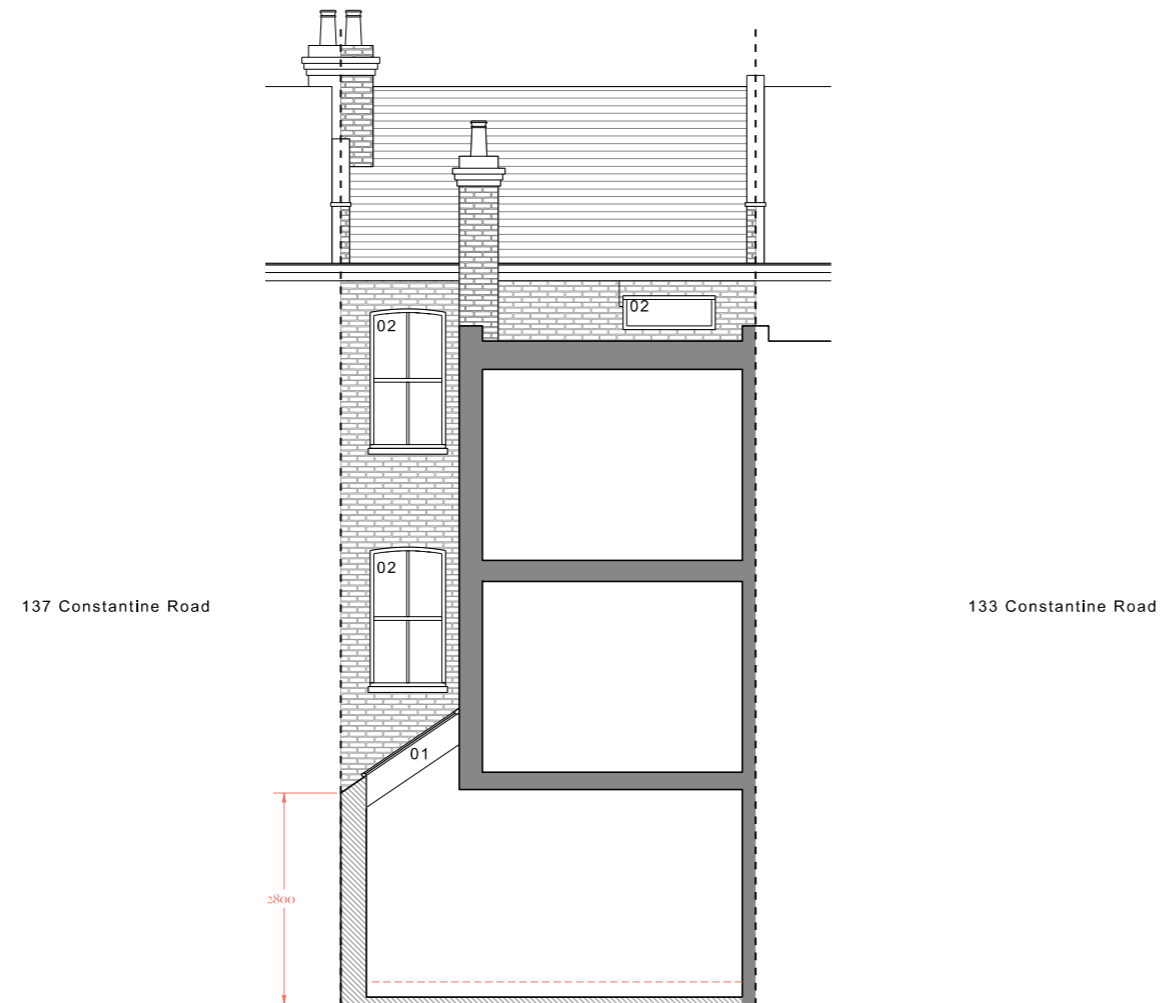

Rev. A. Amendments according to case officer's request.
03.12.24

W Studio Werc Architects
studiowerc.com
info@studiowerc.com

Project. 135 Constantine Road, London, NW3
2LR

Title. Section BB

Number. 24091_P1_21

Status. Proposed Scale. 1:100

0m 1m 2m 5m

Notes.

Do not scale from this drawing. The existing survey has been completed by a third party, liability for accuracy remains with them.

Verify all dimensions on site.

Demolition to be approved by a Structural Engineer prior to commencement.

For purpose as per the status of the drawing only - not for Construction.

Re-routing of existing and running of new pipe work and drainage to be to contractor's design.

All works to be in accordance with current Building Regulations and Structural Engineer's information.

Copyright © Studio Werc Limited trading as 'Studio Werc Architects'.

Studio Werc Limited is a company registered in England and Wales. Registered number: 10626410

General Key.

- Existing Walls
- Line of Existing

Planning Notes.

- 01 Existing windows to be replaced to match existing.

133 Constantine Road



137 Constantine Road

Rev. A. Amendments according to case officer's request.
03.12.24

W Studio Werc Architects
studiowerc.com
info@studiowerc.com

Project. 135 Constantine Road, London, NW3 2LR

Title. Front Elevation

Number. 24091_P1_30

Status. Proposed Scale. 1:100

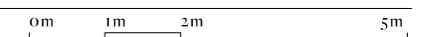

Notes.

Do not scale from this drawing. The existing survey has been completed by a third party, liability for accuracy remains with them.

Verify all dimensions on site.

Demolition to be approved by a Structural Engineer prior to commencement.

For purpose as per the status of the drawing only - not for Construction.



Re-routing of existing and running of new pipe work and drainage to be to contractor's design.

All works to be in accordance with current Building Regulations and Structural Engineer's information.

Copyright © Studio Werc Limited trading as 'Studio Werc Architects'.

Studio Werc Limited is a company registered in England and Wales. Registered number: 10626410

General Key.

-  Existing Walls
-  Line of Existing

Planning Notes.

- 01 Side extension in brick to match existing.
- 02 Aluminium rear glazing.
- 03 Existing windows to be replaced to match existing.

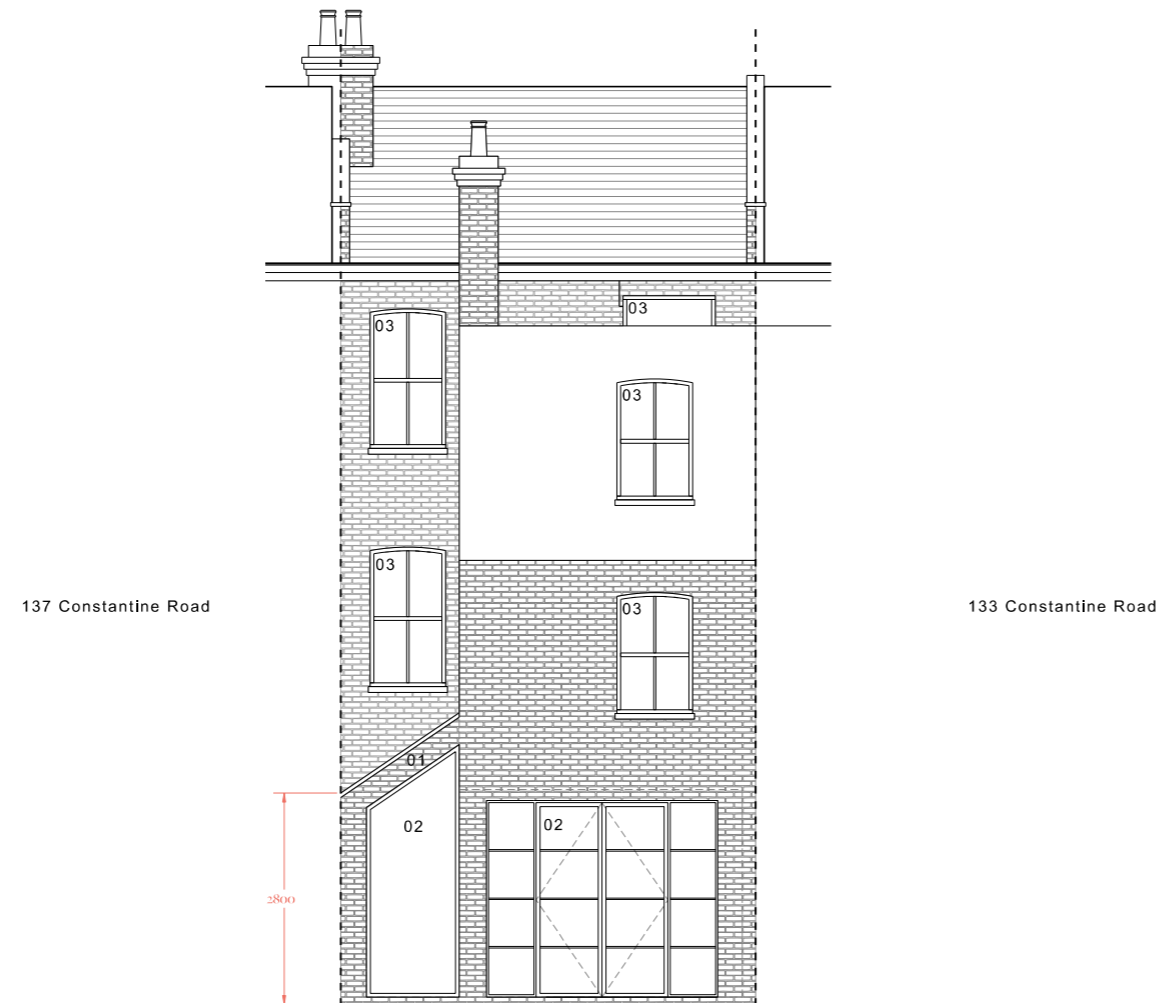

Rev. A. Amendments according to case officer's request.
03.12.24

 Studio Werc Architects
 studiowerc.com
 info@studiowerc.com

Project. 135 Constantine Road, London, NW3 2LR

Title. Rear Elevation

Number. 24091_P1_31

Status. Proposed Scale. 1:100

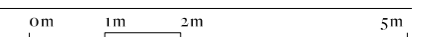

Notes.

Do not scale from this drawing. The existing survey has been completed by a third party, liability for accuracy remains with them.

Verify all dimensions on site.

Demolition to be approved by a Structural Engineer prior to commencement.

For purpose as per the status of the drawing only - not for Construction.

Re-routing of existing and running of new pipe work and drainage to be to contractor's design.

All works to be in accordance with current Building Regulations and Structural Engineer's information.

Copyright © Studio Werc Limited trading as 'Studio Werc Architects'.

Studio Werc Limited is a company registered in England and Wales. Registered number: 10626410

General Key.

- Existing Walls
- Line of Existing



Planning Notes.

- 01 Pitched rooflight.
- 02 Pitched roof, tiles to match existing.
- 03 New sash window to match existing.
- 04 Existing windows to be replaced to match existing.

Rev. A. Amendments according to case officer's request.
03.12.24

W Studio Werc Architects
studiowerc.com
info@studiowerc.com

Project. 135 Constantine Road, London, NW3 2LR

Title. Side Elevation

Number. 24091_P1_32

Status. Proposed Scale. 1:100

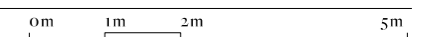

Notes.

Do not scale from this drawing. The existing survey has been completed by a third party, liability for accuracy remains with them.

Verify all dimensions on site.

Demolition to be approved by a Structural Engineer prior to commencement.

For purpose as per the status of the drawing only - not for Construction.



Re-routing of existing and running of new pipe work and drainage to be to contractor's design.

All works to be in accordance with current Building Regulations and Structural Engineer's information.

Copyright © Studio Werc Limited trading as 'Studio Werc Architects'.

Studio Werc Limited is a company registered in England and Wales. Registered number: 10626410

General Key.

	Existing Walls
	Line of Existing

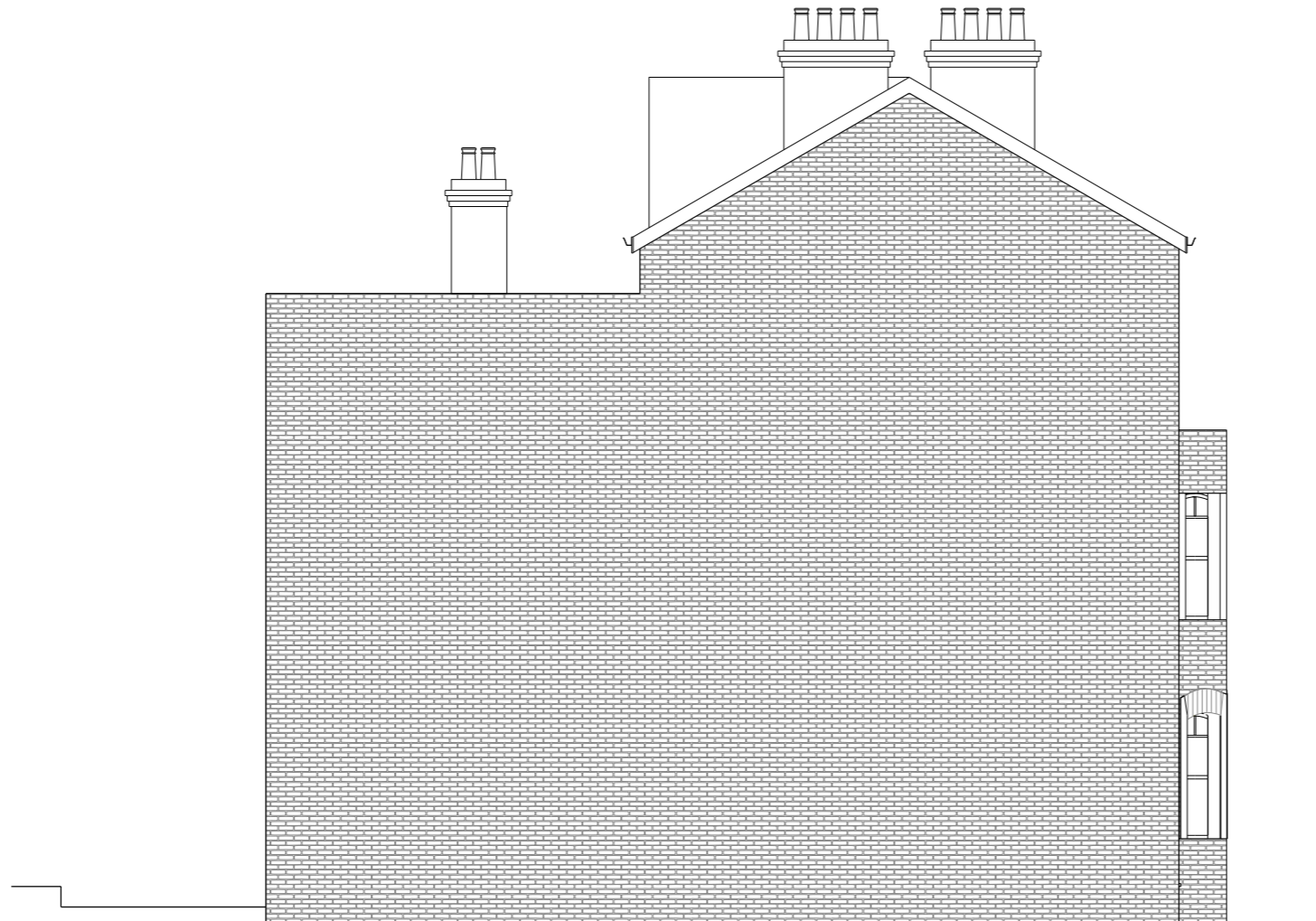

Rev. A. Amendments according to case officer's
03.12.24 request.

 **Studio Werc Architects**
studiowerc.com
info@studiowerc.com

Project. 135 Constantine Road, London, NW3
2LR

Title. Side Elevation

Number. 24091_P1_33

Status. Proposed Scale. 1:100

0m 1m 2m 5m