

1. EXISTING SIDE ELEVATION 'XX'
(AS VIEWED FROM NO 25)

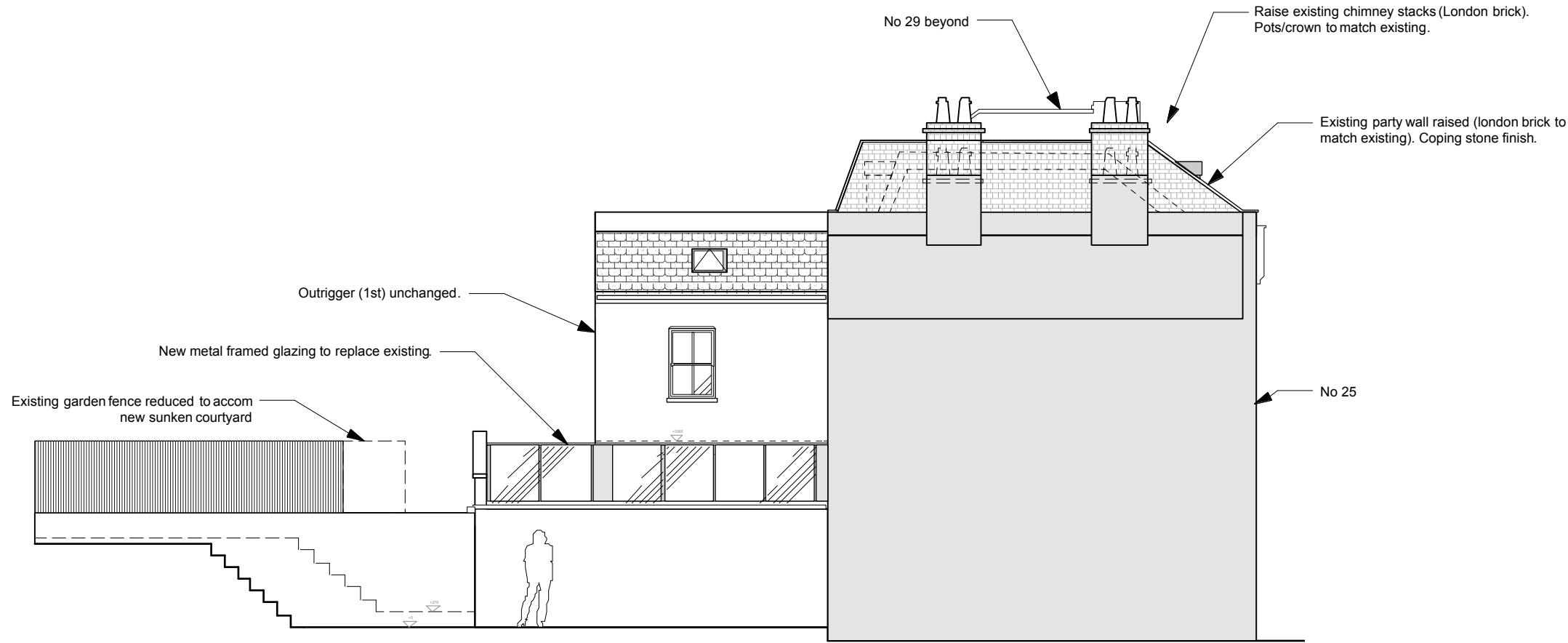

2. PROPOSED SIDE ELEVATION 'XX'
(AS VIEWED FROM NO 25)

NOTES:

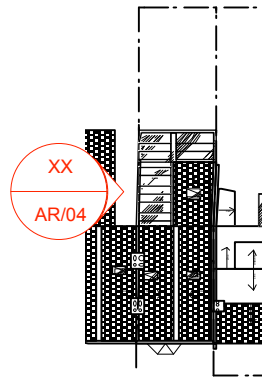

amendments

revision	date	detail	by
A	3.12.24	Recess rear mansard, reduce dormers.	MB

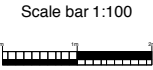

client

MR AND MRS ROUBAUD

project

27 SPENCER RISE

drawing title

EXISTING AND PROPOSED SIDE ELEVATION
XX (ASVIEWED FROM NO 25)

scale

1:100 @A2

date

10.9.24

drawn by

MB

drawing no.

AR/04 . A

This drawing remains the property of FIXATED LTD and should not be reproduced in part or whole without written permission. This drawing should not be scaled. The contractor is to verify all dimensions and conditions on site. If in doubt, ask. Drawing Copyright retained by FIXATED LTD. All dims in mm unless otherwise stated

FIXATED LTD
3 COSTA STREET
LONDON SE15 4PE
T.07776283120
mikail@fixateddesign.co.uk

FIXATEDDESIGN