

SAFETY, HEALTH AND ENVIRONMENTAL INFORMATION:
 IN ADDITION TO THE HAZARDS/RISKS NORMALLY ASSOCIATED WITH THE TYPES OF WORK DETAILED ON THIS DRAWING, NOTE THE FOLLOWING:

Significant Residual Risks:	
Action to be Taken:	Refer to Health and Safety Plan

NOTES:

Only use figured dimensions from issued PDF drawings (not CAD files), where dimensions do not exist please request from architect. We are happy for you to make use of our drawings as long as the information is not used as the basis of any claim against us if there are any discrepancies between our cad files and dimensions given on the drawings or on any architectural drawing. Please note, that DWG files are created from Revit so errors may occur during exporting.

REV	DATE	DETAIL	DRN	CHK
1	25.07.24	End of Stage 2	JF	RL
2	19.11.24	Revised Scheme	JF	RL

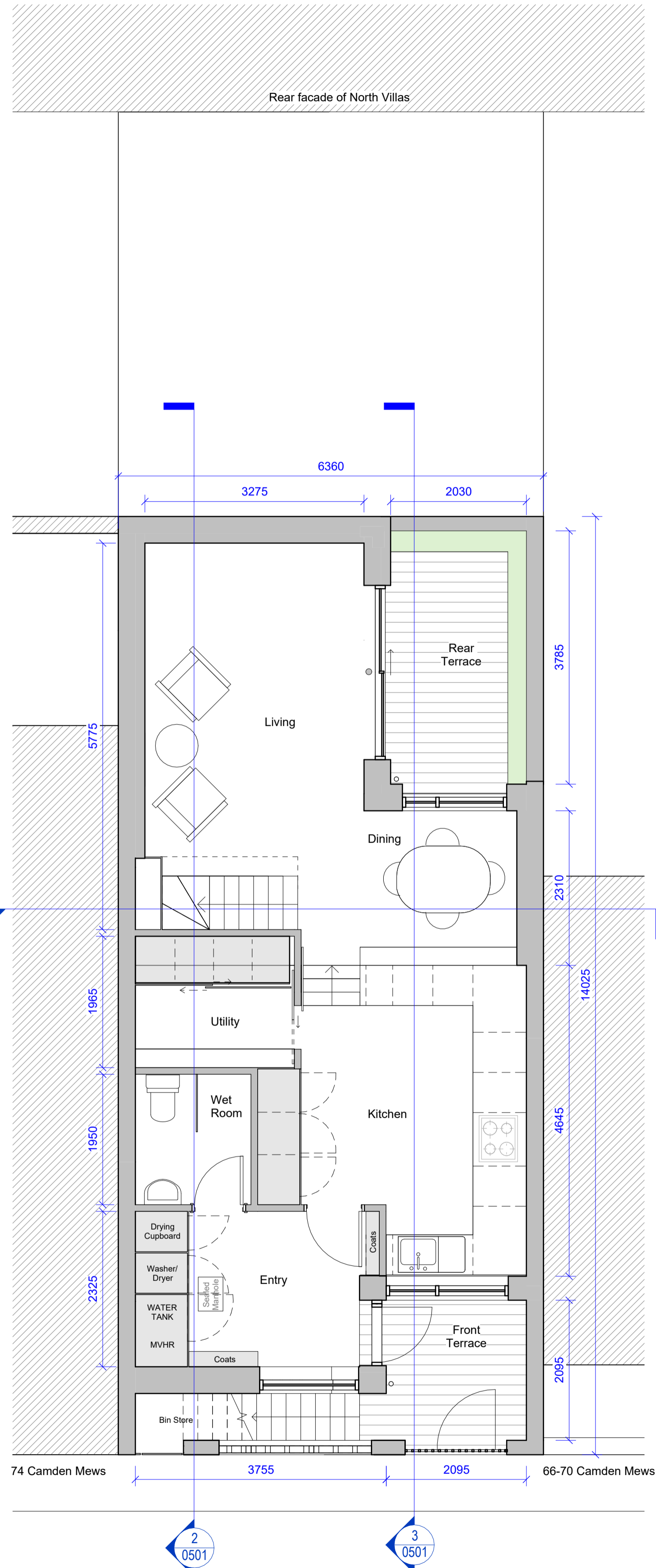

1 Proposed_Ground Floor Plan
0201 1 : 50

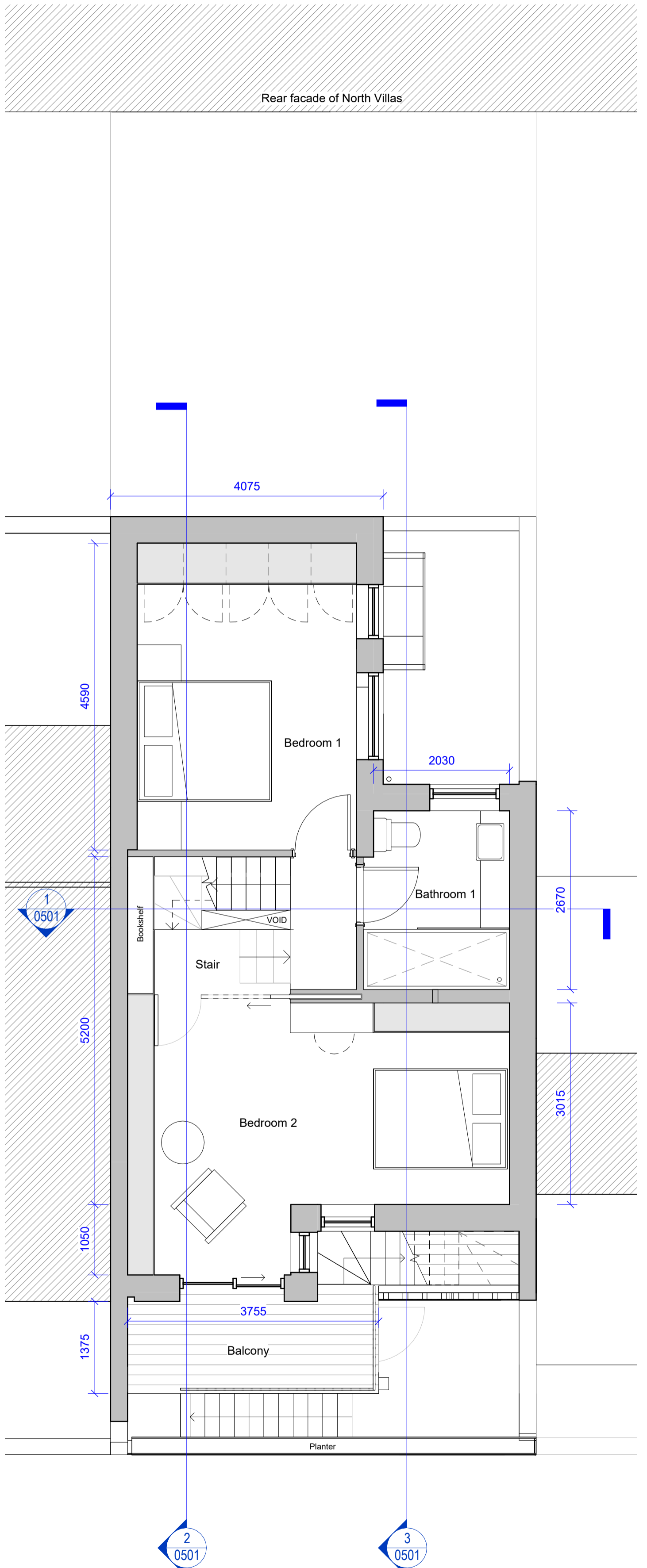

2 Proposed_First Floor Plan
0201 1 : 50

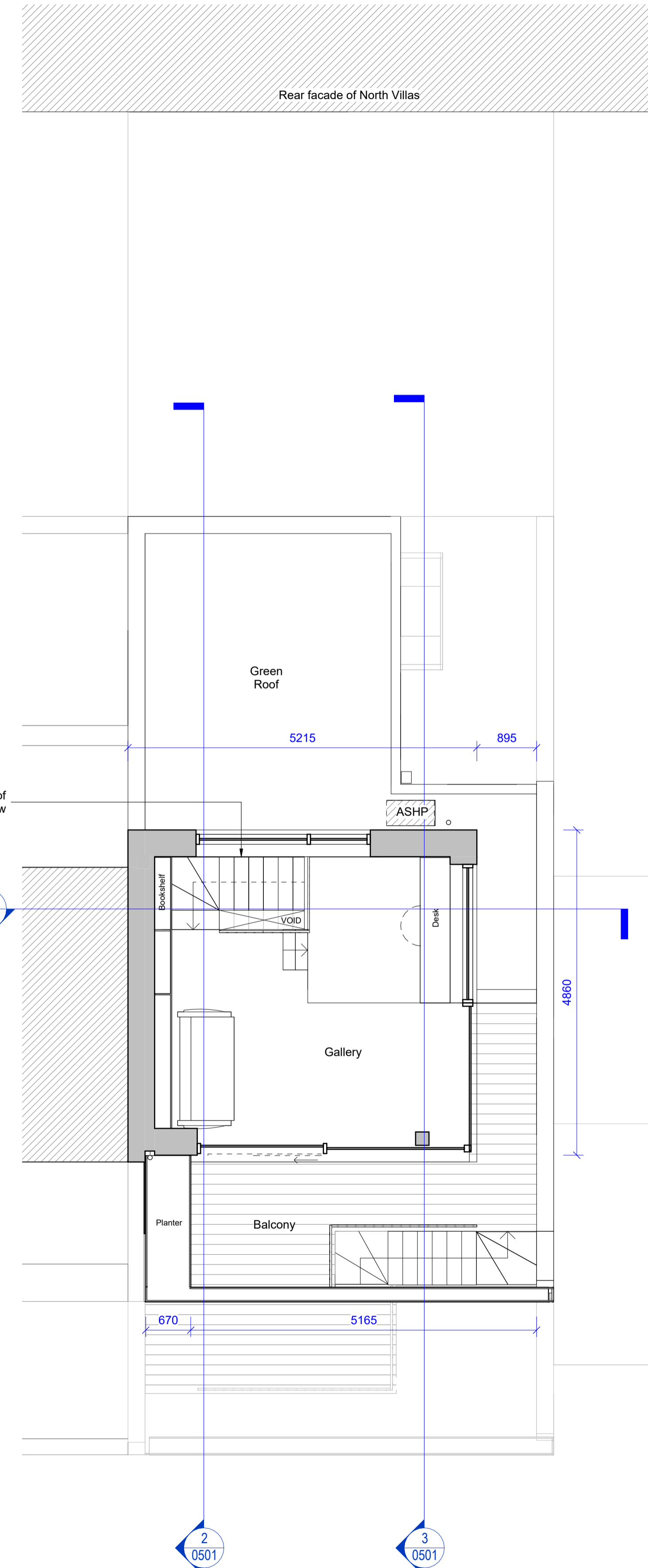

3 Proposed_Second Floor Plan
0201 1 : 50

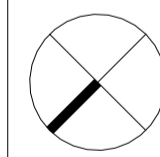
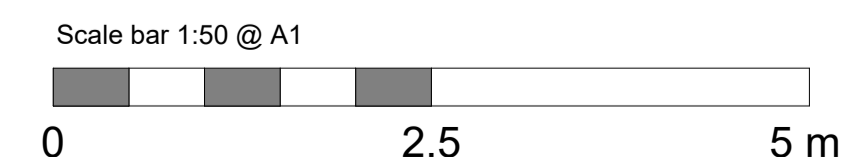

SHEET STATUS **Planning**

PROJECT TITLE
72 Camden Mews
CLIENT
Deborah Lincoln

DRAWING TITLE
Proposed Floor Plans

DATE 21/02/24	SCALE 1 : 50 1 : 100	@A1 @A3
MODEL STATUS S0	DRAWN JF	CHECKED RL

DRAWING NUMBER CAM-CS-ZZ-ZZ-DR-A-0201	REVISION 2
---	----------------------

5 Baldwin Terrace
Islington, London
N1 7RU
Tel: 020 7704 1975
Project Email:
72_camdenmews@cullinstudio.com
© Cullin Studio LTD

