

1 Section 1\_Proposed  
0501 1:50

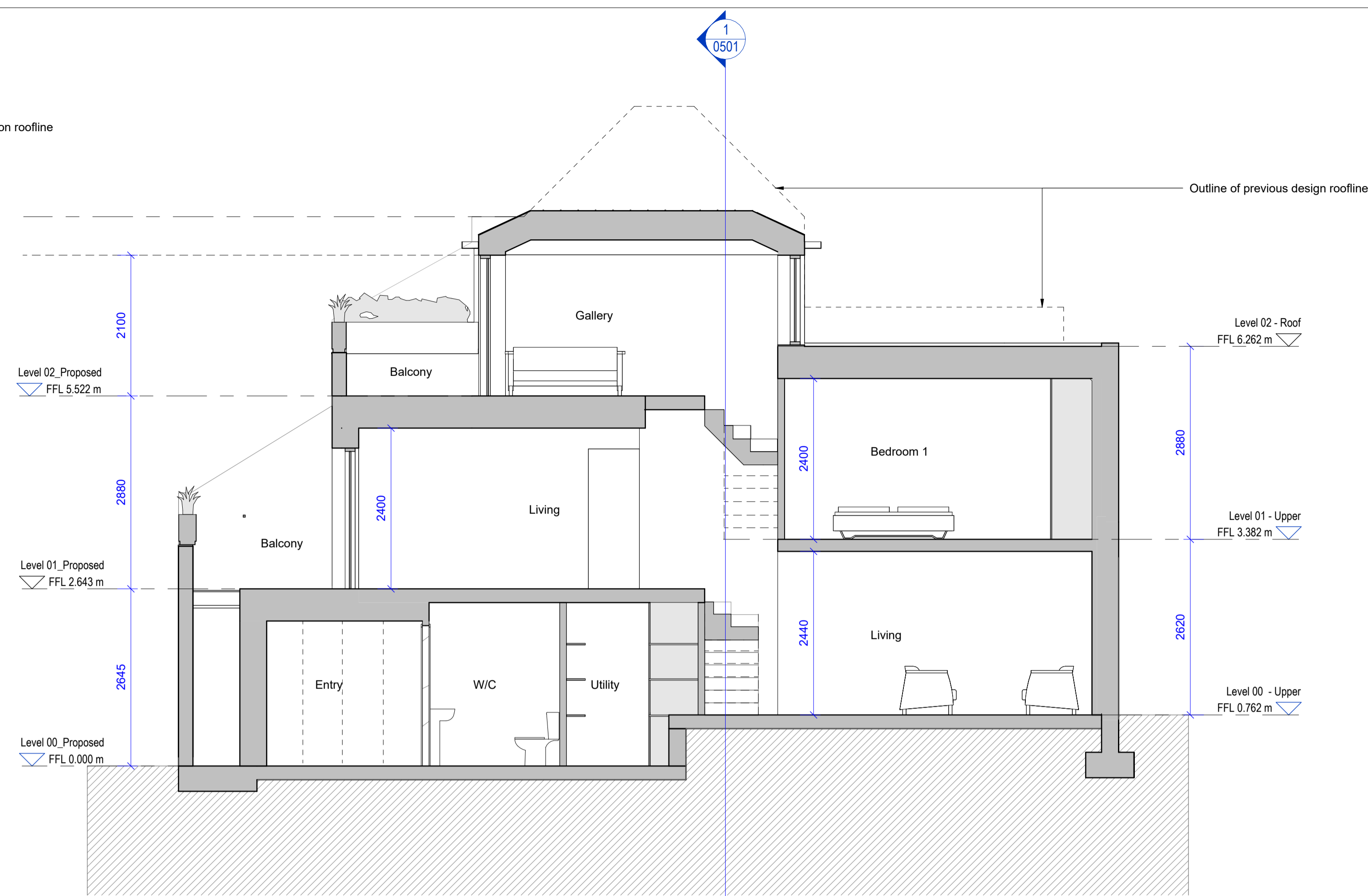

2 Section 2\_Proposed  
0501 1:50

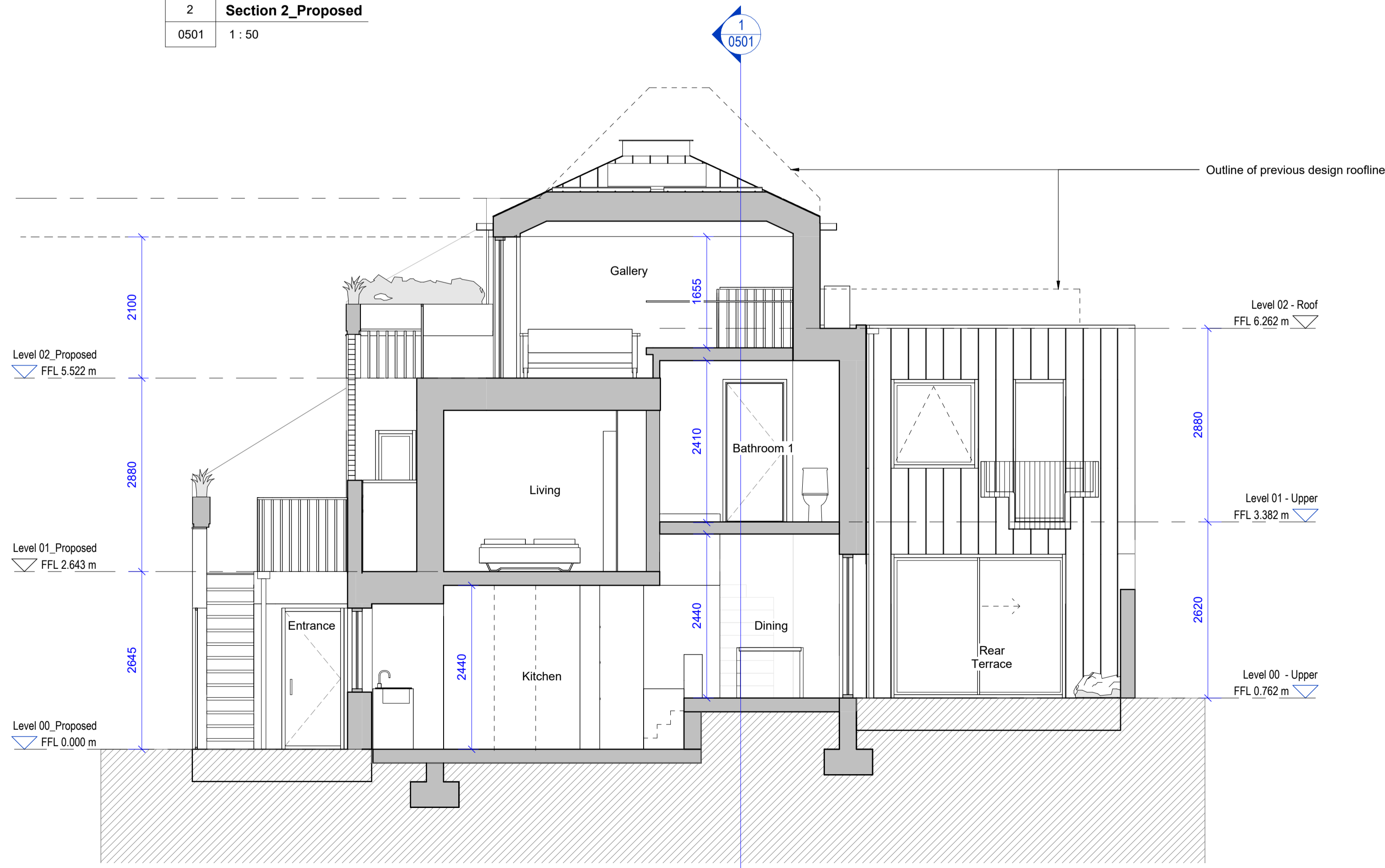

3 Section 3\_Proposed  
0501 1:50



**SAFETY, HEALTH AND ENVIRONMENTAL INFORMATION:**  
IN ADDITION TO THE HAZARDS/RISKS NORMALLY ASSOCIATED WITH THE TYPES OF WORK DETAILED ON THIS DRAWING, NOTE THE FOLLOWING:

Significant Residual Risks:	
Action to be Taken:	Refer to Health and Safety Plan

NOTES:

Only use figured dimensions from issued PDF drawings (not CAD files), where dimensions do not exist please request from architect. We are happy for you to make use of our drawings as long as the information is not used as the basis of any claim against us if there are any discrepancies between our cad files and dimensions given on the drawings or on any architectural drawing. Please note, that DWG files are created from Revit so errors may occur during exporting.

REV	DATE	DETAIL	DRN	CHK
1	25.07.24	End of Stage 2	JF	RL
2	19.11.24	Revised Scheme	JF	RL

SHEET STATUS **Planning**

PROJECT TITLE  
**72 Camden Mews**

CLIENT  
**Deborah Lincoln**

DRAWING TITLE  
**Proposed Sections**

DATE <b>21/02/24</b>	SCALE 1:50 1:100	©A1 ©A3
MODEL STATUS <b>S0</b>	DRAWN <b>JF</b>	CHECKED <b>RL</b>
DRAWING NUMBER <b>CAM-CS-ZZ-ZZ-DR-A-0501</b>	REVISION <b>2</b>	

5 Baldwin Terrace  
Islington, London  
N1 7RU  
Tel: 020 7704 1975  
Project Email:  
72\_camdenmews@cullinstudio.com  
© Cullin Studio LTD

**CULLIN STUDIO**