

1 Front Elevation_Proposed
0601 1 : 50

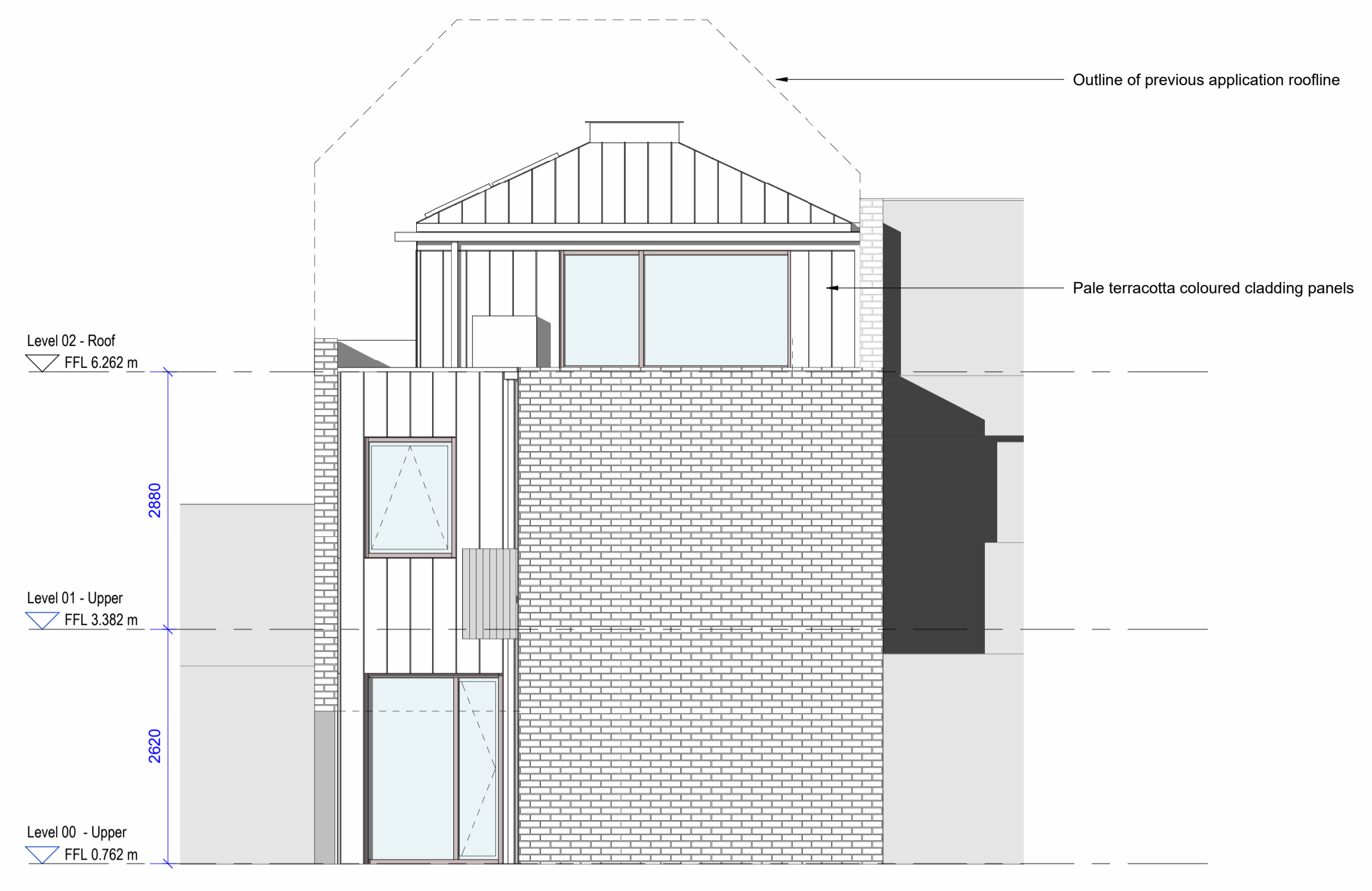

2 Rear Elevation_Proposed
0601 1 : 50

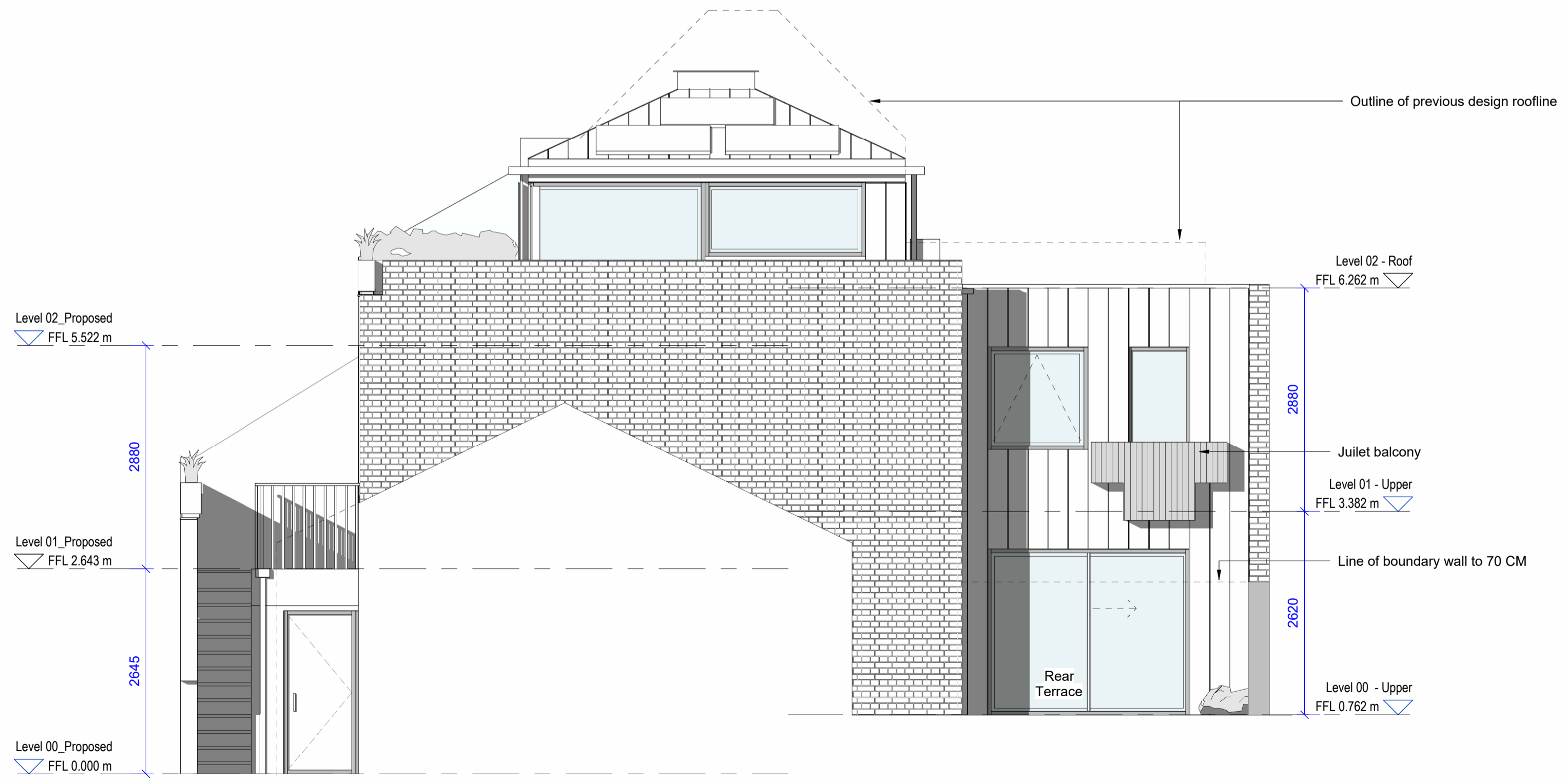

3 Side Elevation_Proposed
0601 1 : 50

SAFETY, HEALTH AND ENVIRONMENTAL INFORMATION:
IN ADDITION TO THE HAZARDS/RISKS NORMALLY ASSOCIATED WITH THE TYPES OF WORK DETAILED ON THIS DRAWING, NOTE THE FOLLOWING:

Significant Residual Risks:	
Action to be Taken:	Refer to Health and Safety Plan

NOTES:

Only use figured dimensions from issued PDF drawings (not CAD files), where dimensions do not exist please request from architect. We are happy for you to make use of our drawings as long as the information is not used as the basis of any claim against us if there are any discrepancies between our cad files and dimensions given on the drawings or on any architectural drawing. Please note, that DWG files are created from Revit so errors may occur during exporting.

REV	DATE	DETAIL	DRN	CHK
1	25.07.24	End of Stage 2	JF	RL
2	19.11.24	Revised Scheme	JF	RL

SHEET STATUS			Planning		
PROJECT TITLE					
72 Camden Mews					
CLIENT					
Deborah Lincoln					
DRAWING TITLE					
Proposed Elevations					
DATE	SCALE	©A1			
18/01/24	1:50 1:100	©A3			
MODEL STATUS	DRAWN	CHECKED			
S0	JF	RL			
DRAWING NUMBER					REVISION
CAM-CS-ZZ-ZZ-DR-A-0601					2

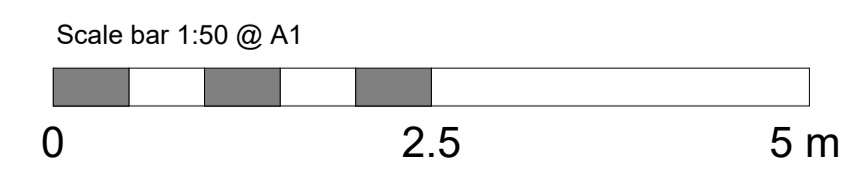

5 Baldwin Terrace
Islington, London
N1 7RU
Tel: 020 7704 1975
Project Email:
72_camdenmews@cullinstudio.com
© Cullin Studio LTD

CULLIN STUDIO