

1 Section 1
0500 1 : 50

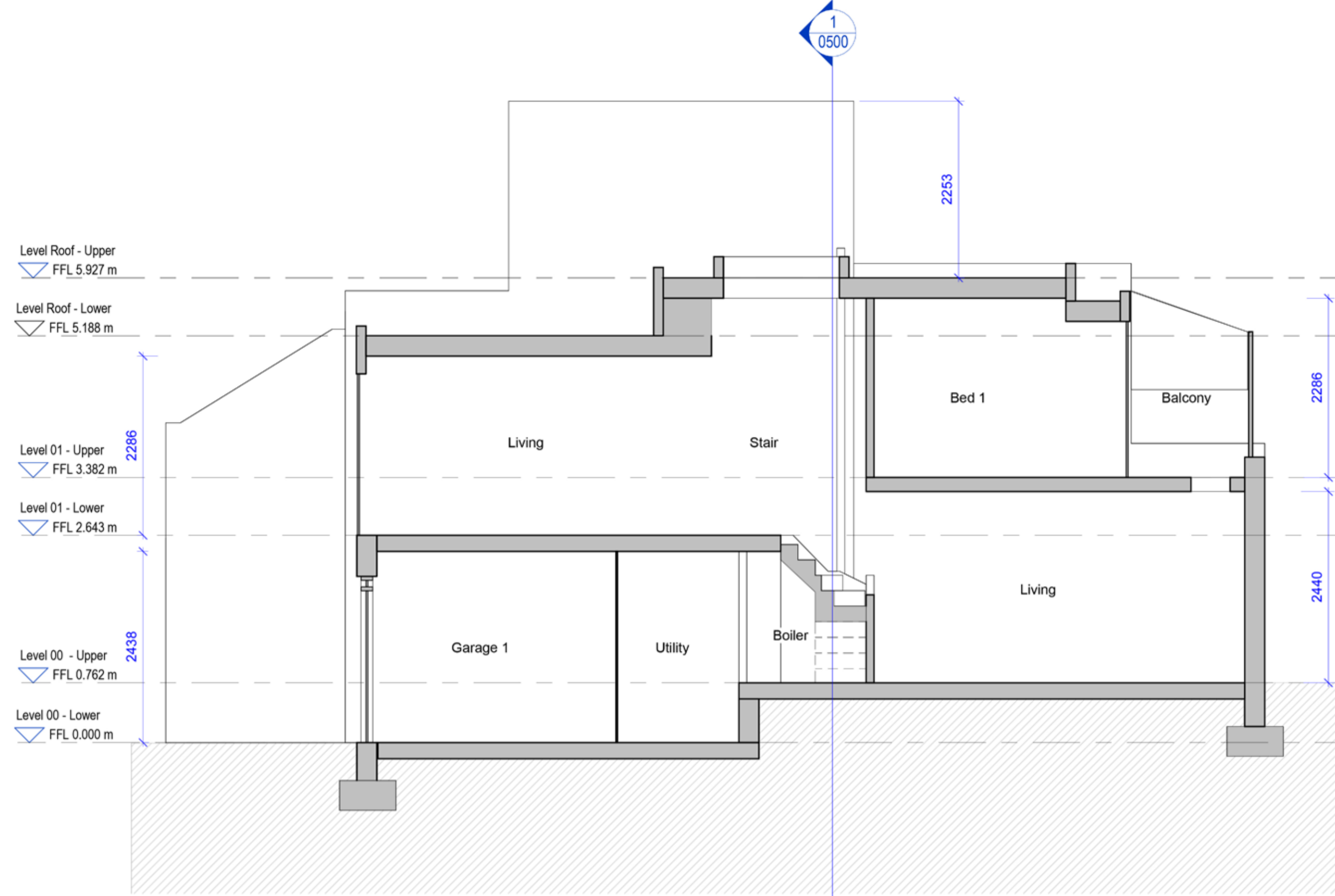

2 Section 2
0500 1 : 50

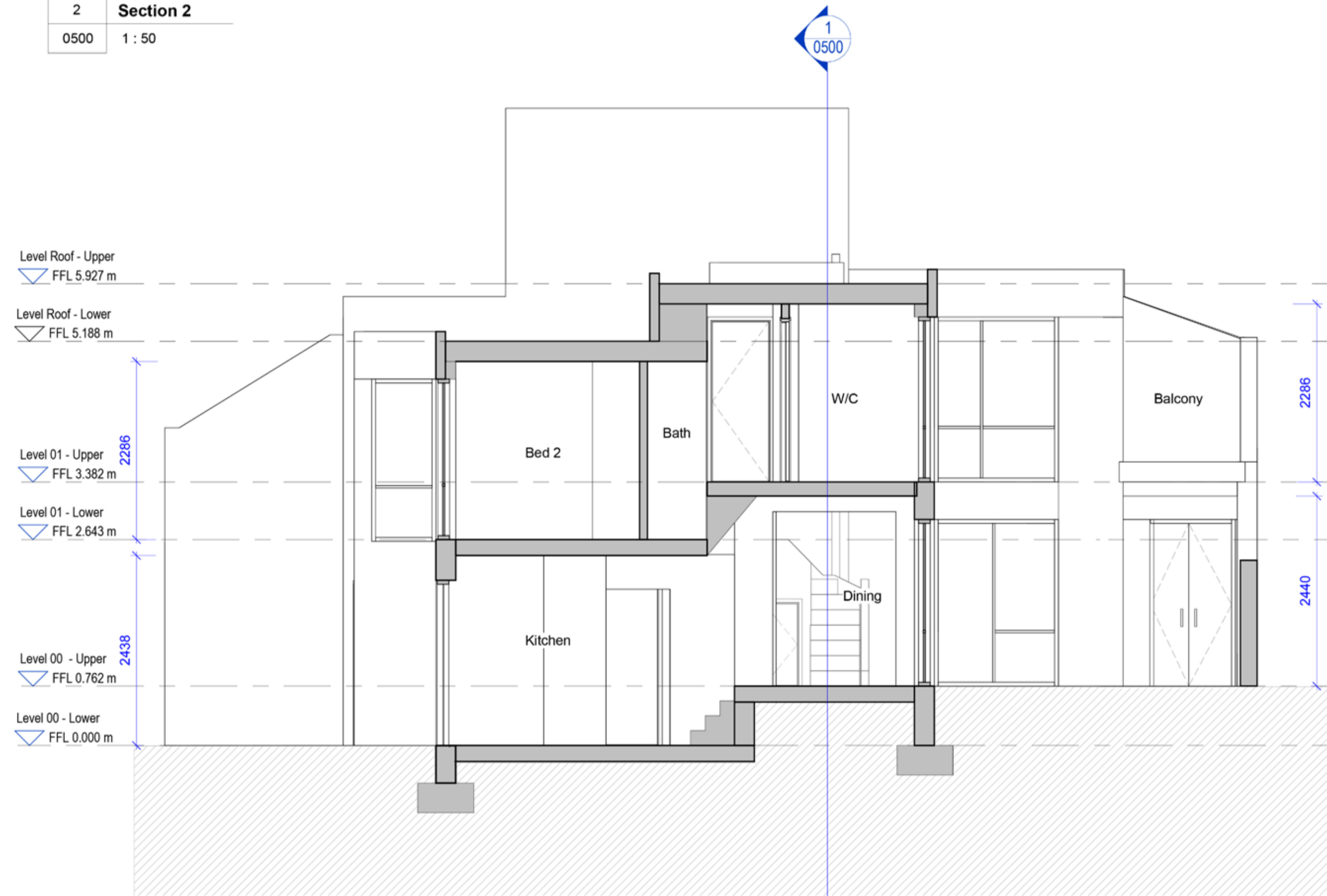

3 Section 3
0500 1 : 50

SAFETY, HEALTH AND ENVIRONMENTAL INFORMATION:
IN ADDITION TO THE HAZARDS/RISKS NORMALLY ASSOCIATED WITH THE TYPES OF WORK DETAILED ON THIS DRAWING, NOTE THE FOLLOWING:

Significant Residual Risks:	
Action to be Taken:	Refer to Health and Safety Plan

NOTES:

Only use figured dimensions from issued PDF drawings (not CAD files), where dimensions do not exist please request from architect. We are happy for you to make use of our drawings as long as the information is not used as the basis of any claim against us if there are any discrepancies between our cad files and dimensions given on the drawings or on any architectural drawing. Please note, that DWG files are created from Revit so errors may occur during reporting.

REV	DATE	DETAIL	DRN	CHK

SHEET STATUS	Planning		
PROJECT TITLE	72 Camden Mews		
CLIENT	Deborah Lincoln		
DRAWING TITLE	Existing Sections		
DATE	18/01/24	SCALE	1:50 @A1 1:100 @A3
MODEL STATUS	S0	DRAWN	JF RL

DRAWING NUMBER	REVISION
CAM-CS-ZZ-ZZ-DR-A-0500	

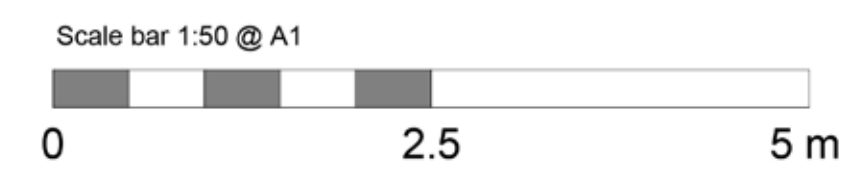

5 Baldwin Terrace
Islington, London
N1 7RU
Tel: 020 7704 1975
Project Email:
ProjectEmailExample@cullinstudio.com
© Cullin Studio LTD

CULLIN STUDIO