

NOTES:

1. The internal layouts within office floor space and ancillary areas of buildings may be subject to design development.
2. The precise location of walls, internal doors, columns, risers and the detailed layout of office areas may be the subject of non-material changes and may vary from the internal layouts set out in these plans.
3. These minor alterations should not affect the position and arrangements of external doors and windows nor should they affect the relative relationship between habitable rooms and windows.
4. Landscape indicative only.
5. Plant indicative only.
6. All materials shown or highlighted are indicative only and may be subject to changes made during detailed design development.
7. Roof and terrace layouts are indicative only.
8. Illustrative ground floor layout plan.

Planning Boundary

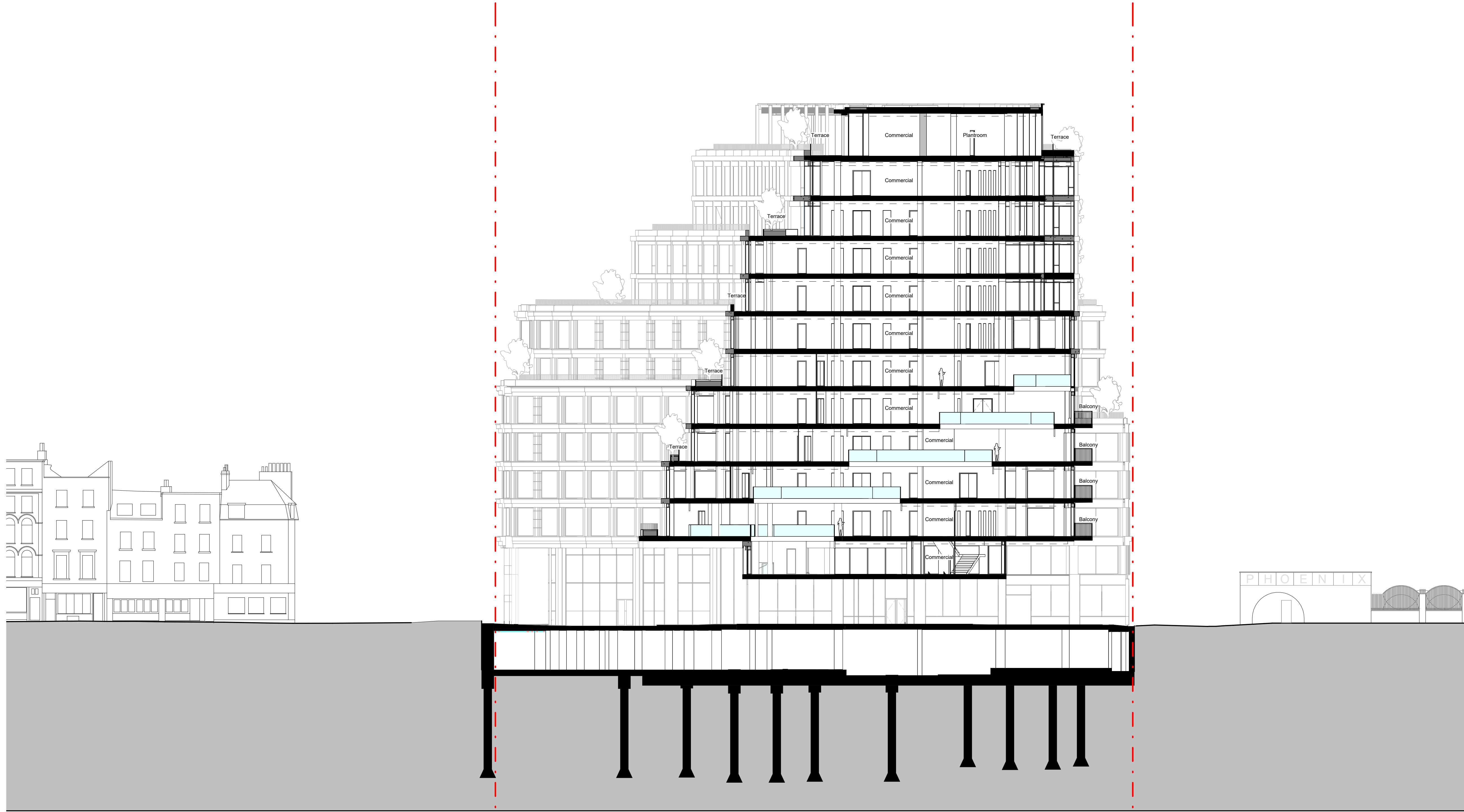

OLD COMPTON STREET

CHARING CROSS ROAD

THE SITE

STACEY STREET

NEW COMPTON STREET

Proposed Section AA

1 : 200

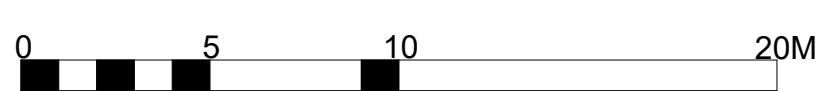

P01 NOV 24 Planning

PLANNING

DSDHA
 357 Kennington Lane London SE11 5QY
 T 020 7703 3555
 W www.dsdha.co.uk

project
125 Shaftesbury Avenue
 London WC2H 8HR
 Edge and Mitsubishi

Proposed Section AA

drawn	date	size	scale
JS	NOV 24	A1	As indicated
DSDHA project ref	revision		
361	S4	P01	

drawing number

125SA-DSD-ZZ-ZZ-DR-A-23101

REPORT DISCREPANCIES DO NOT SCALE FROM THIS DRAWING COPYRIGHT DSDHA. USE LATEST REVISION CHECK DIMENSIONS ON SITE. DSDHA Limited Registered in England & Wales 4282335