

NOTES

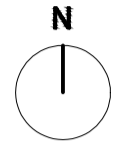
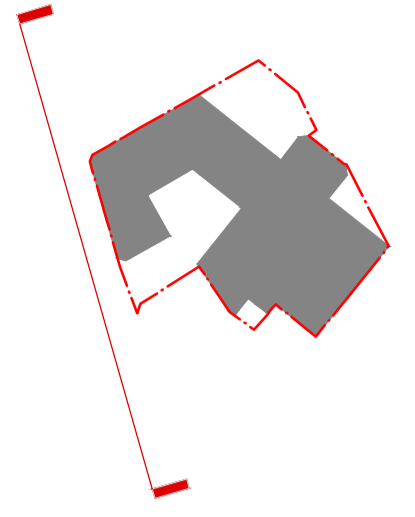

GENERAL NOTES:

Detail drawings show layouts and design intent and should be read in accordance with Architectural General Arrangement drawings, Architectural Outline Specification, and any Schedules.  
 Drawings may indicate elements to be designed and specified by other Consultants for coordination purposes. Please also refer to these drawings, schedules and specifications. Please report any discrepancies to the Architect for confirmation.  
 Full fabrication drawings to be provided for approval of all elements, details and interfaces.  
 All details and interfaces within Contractor Design Portion to be developed with Contractor and key Subcontractors. Sealant and weatherlightness joints may be omitted for clarity.  
 All insulation thicknesses, levels and calculations to be confirmed as part of Stage 5 design.  
 All materials shown may be subject to change during Stage 5 design.  
 All drawings to be read in conjunction with other consultants' information (drawings, reports, specification).  
 Existing structure based on survey.  
 Structure shown is indicative. Please refer to structural engineer's information.  
 Areas are approximate and subject to change throughout design development of the proposals. Any areas measured from these plans relate to the areas of the building at the current stage of the design. Any decisions to be made on the basis of these predictions, whether as to forecast viability, pre-letting, lease agreements or the like should include due allowance for the increases and decreases inherent in the design development and construction processes.  
 Do not scale off drawing. Use figured dimensions only.  
 All dimensions to be verified on site before proceeding.  
 All discrepancies to be notified in writing to architect.  
 Existing drawings are for reference only - not for approval.

DRAWING NUMBERING

10.000	Existing Drawings
20.000	Proposed Plans
30.000	Proposed Elevations
40.000	Proposed Sections
50.000	Details (External)
60.000	Details (Internal)
70.000	Internal Spaces
90.000	Schedules

NOTES:

- Drawings based on survey received by Plowman Craven received 10.07.2024.

Key:

- Brick-Faced Precast Concrete Facade
- Aluminium Frame Window
- Aluminium Bay Window

--- Planning Boundary

P01 NOV 24 Planning Issue

# PLANNING

**DSDHA**  
 357 Kennington Lane, Vauxhall, SE11 5QY  
 T 020 7703 3555  
 W www.dsdha.co.uk

**veretec**  
 10 Bonhill Street London EC2A 4PE  
 T 020 7843 3199  
 W www.veretec.co.uk

project  
**125 Shaftesbury Avenue**  
 London  
 WC2H 8HR  
 Edge and Mitsubishi

drawing title  
**Existing Elevation  
 Charing Cross Road**

drawn	date	size	scale
GC	NOV 24	A1	1:200
DSDHA project ref	revision		
361	Substability Code	Revision	
	S4	PO1	

drawing number  
**125SA-DSD-ZZ-ZZ-DR-A-24001**

REPORT DISCREPANCIES DO NOT SCALE FROM THIS DRAWING COPYRIGHT DSDHA  
 USE LATEST REVISION CHECK DIMENSIONS ON SITE  
 DSDHA Limited Registered in England & Wales 4282335

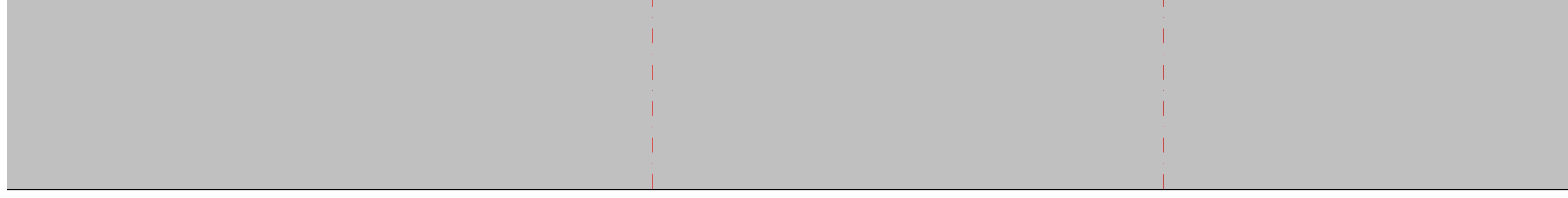

120 CHARING CROSS    FLITCROFT HOUSE    PHOENIX THEATRE    106 CHARING CROSS    PHOENIX STREET    THE SITE    CAXTON WALK    TRENTISHOE MANSIONS    CAMBRIDGE CIRCUS

FLITCROFT STREET

Charing Cross Elevation

1 : 200

