

125, SHAFTESBURY AVENUE, LONDON, CAMDEN, WC2H 8AD

Order Details

Date: 30/09/2024
Your ref: WIE20654/130718
Our Ref: GS-7FJ-DRG-FRL-RO1

Site Details

Location: 529930 181122
Area: 0.36 ha
Authority: [London Borough of Camden](#) ↗



© Crown copyright and database rights 2024. Ordnance Survey licence 100035207

[Summary of findings](#)

[p. 2 >](#)

[Aerial image](#)

[p. 9 >](#)

[OS MasterMap site plan](#)

[p.14 >](#)

[Insight User Guide](#) ↗

Contact us with any questions at:

info@groundsure.com ↗

01273 257 755

Summary of findings

Page	Section	Past land use >	On site	0-50m	50-250m	250-500m	500-2000m
15 >	1.1 >	Historical industrial land uses >	0	1	10	21	-
17 >	1.2 >	Historical tanks >	0	0	0	1	-
17 >	1.3 >	Historical energy features >	0	2	2	10	-
18	1.4	Historical petrol stations	0	0	0	0	-
18 >	1.5 >	Historical garages >	0	0	7	15	-
19	1.6	Historical military land	0	0	0	0	-
Page	Section	Past land use - un-grouped >	On site	0-50m	50-250m	250-500m	500-2000m
20 >	2.1 >	Historical industrial land uses >	0	2	17	45	-
23 >	2.2 >	Historical tanks >	0	0	0	1	-
23 >	2.3 >	Historical energy features >	0	2	9	15	-
24	2.4	Historical petrol stations	0	0	0	0	-
25 >	2.5 >	Historical garages >	0	0	10	23	-
Page	Section	Waste and landfill >	On site	0-50m	50-250m	250-500m	500-2000m
27	3.1	Active or recent landfill	0	0	0	0	-
27	3.2	Historical landfill (BGS records)	0	0	0	0	-
28	3.3	Historical landfill (LA/mapping records)	0	0	0	0	-
28	3.4	Historical landfill (EA/NRW records)	0	0	0	0	-
28	3.5	Historical waste sites	0	0	0	0	-
28	3.6	Licensed waste sites	0	0	0	0	-
28 >	3.7 >	Waste exemptions >	0	10	7	17	-
Page	Section	Current industrial land use >	On site	0-50m	50-250m	250-500m	500-2000m
32 >	4.1 >	Recent industrial land uses >	1	1	38	-	-
35	4.2	Current or recent petrol stations	0	0	0	0	-
35	4.3	Electricity cables	0	0	0	0	-
36	4.4	Gas pipelines	0	0	0	0	-
36	4.5	Sites determined as Contaminated Land	0	0	0	0	-



36	4.6	Control of Major Accident Hazards (COMAH)	0	0	0	0	-
36	4.7	Regulated explosive sites	0	0	0	0	-
36	4.8	Hazardous substance storage/usage	0	0	0	0	-
37	4.9	Historical licensed industrial activities (IPC)	0	0	0	0	-
37	4.10	Licensed industrial activities (Part A(1))	0	0	0	0	-
37 >	4.11 >	<u>Licensed pollutant release (Part A(2)/B) ></u>	2	0	2	4	-
38 >	4.12 >	<u>Radioactive Substance Authorisations ></u>	0	0	1	1	-
39	4.13	Licensed Discharges to controlled waters	0	0	0	0	-
39	4.14	Pollutant release to surface waters (Red List)	0	0	0	0	-
39	4.15	Pollutant release to public sewer	0	0	0	0	-
39	4.16	List 1 Dangerous Substances	0	0	0	0	-
40 >	4.17 >	<u>List 2 Dangerous Substances ></u>	0	0	0	1	-
40 >	4.18 >	<u>Pollution Incidents (EA/NRW) ></u>	0	0	4	0	-
41	4.19	Pollution inventory substances	0	0	0	0	-
41	4.20	Pollution inventory waste transfers	0	0	0	0	-
41	4.21	Pollution inventory radioactive waste	0	0	0	0	-
Page	Section	<u>Hydrogeology ></u>	On site	0-50m	50-250m	250-500m	500-2000m
42 >	5.1 >	<u>Superficial aquifer ></u>	Identified (within 500m)				
44 >	5.2 >	<u>Bedrock aquifer ></u>	Identified (within 500m)				
45 >	5.3 >	<u>Groundwater vulnerability ></u>	Identified (within 50m)				
46	5.4	Groundwater vulnerability- soluble rock risk	None (within 0m)				
46	5.5	Groundwater vulnerability- local information	None (within 0m)				
47 >	5.6 >	<u>Groundwater abstractions ></u>	0	0	2	0	167
87	5.7	Surface water abstractions	0	0	0	0	0
87 >	5.8 >	<u>Potable abstractions ></u>	0	0	0	0	38
97	5.9	Source Protection Zones	0	0	0	0	-
97	5.10	Source Protection Zones (confined aquifer)	0	0	0	0	-
Page	Section	<u>Hydrology ></u>	On site	0-50m	50-250m	250-500m	500-2000m
98	6.1	Water Network (OS MasterMap)	0	0	0	-	-



98	6.2	Surface water features	0	0	0	-	-
99 >	6.3 >	<u>WFD Surface water body catchments ></u>	1	-	-	-	-
99	6.4	WFD Surface water bodies	0	0	0	-	-
99	6.5	WFD Groundwater bodies	0	-	-	-	-
Page	Section	River and coastal flooding	On site	0-50m	50-250m	250-500m	500-2000m
100	7.1	Risk of flooding from rivers and the sea	None (within 50m)				
100	7.2	Historical Flood Events	0	0	0	-	-
100	7.3	Flood Defences	0	0	0	-	-
101	7.4	Areas Benefiting from Flood Defences	0	0	0	-	-
101	7.5	Flood Storage Areas	0	0	0	-	-
102	7.6	Flood Zone 2	None (within 50m)				
102	7.7	Flood Zone 3	None (within 50m)				
Page	Section	<u>Surface water flooding ></u>					
103 >	8.1 >	<u>Surface water flooding ></u>	1 in 30 year, Greater than 1.0m (within 50m)				
Page	Section	<u>Groundwater flooding ></u>					
105 >	9.1 >	<u>Groundwater flooding ></u>	Moderate (within 50m)				
Page	Section	Environmental designations	On site	0-50m	50-250m	250-500m	500-2000m
106	10.1	Sites of Special Scientific Interest (SSSI)	0	0	0	0	0
106	10.2	Conserved wetland sites (Ramsar sites)	0	0	0	0	0
106	10.3	Special Areas of Conservation (SAC)	0	0	0	0	0
106	10.4	Special Protection Areas (SPA)	0	0	0	0	0
107	10.5	National Nature Reserves (NNR)	0	0	0	0	0
107	10.6	Local Nature Reserves (LNR)	0	0	0	0	0
107	10.7	Designated Ancient Woodland	0	0	0	0	0
107	10.8	Biosphere Reserves	0	0	0	0	0
108	10.9	Forest Parks	0	0	0	0	0
108	10.10	Marine Conservation Zones	0	0	0	0	0
108	10.11	Green Belt	0	0	0	0	0
108	10.12	Proposed Ramsar sites	0	0	0	0	0



108	10.13	Possible Special Areas of Conservation (pSAC)	0	0	0	0	0
109	10.14	Potential Special Protection Areas (pSPA)	0	0	0	0	0
109	10.15	Nitrate Sensitive Areas	0	0	0	0	0
109	10.16	Nitrate Vulnerable Zones	0	0	0	0	0
110 >	10.17 >	SSSI Impact Risk Zones >	1	-	-	-	-
111	10.18	SSSI Units	0	0	0	0	0
Page	Section	Visual and cultural designations >	On site	0-50m	50-250m	250-500m	500-2000m
112	11.1	World Heritage Sites	0	0	0	-	-
113	11.2	Area of Outstanding Natural Beauty	0	0	0	-	-
113	11.3	National Parks	0	0	0	-	-
113 >	11.4 >	Listed Buildings >	0	8	174	-	-
120 >	11.5 >	Conservation Areas >	1	2	5	-	-
121	11.6	Scheduled Ancient Monuments	0	0	0	-	-
121	11.7	Registered Parks and Gardens	0	0	0	-	-
Page	Section	Agricultural designations >	On site	0-50m	50-250m	250-500m	500-2000m
122 >	12.1 >	Agricultural Land Classification >	Urban (within 250m)				
123	12.2	Open Access Land	0	0	0	-	-
123	12.3	Tree Felling Licences	0	0	0	-	-
123	12.4	Environmental Stewardship Schemes	0	0	0	-	-
123	12.5	Countryside Stewardship Schemes	0	0	0	-	-
Page	Section	Habitat designations	On site	0-50m	50-250m	250-500m	500-2000m
124	13.1	Priority Habitat Inventory	0	0	0	-	-
124	13.2	Habitat Networks	0	0	0	-	-
124	13.3	Open Mosaic Habitat	0	0	0	-	-
124	13.4	Limestone Pavement Orders	0	0	0	-	-
Page	Section	Geology 1:10,000 scale >	On site	0-50m	50-250m	250-500m	500-2000m
125 >	14.1 >	10k Availability >	Identified (within 500m)				
126 >	14.2 >	Artificial and made ground (10k) >	0	0	0	1	-
127 >	14.3 >	Superficial geology (10k) >	1	1	2	3	-



128	14.4	Landslip (10k)	0	0	0	0	-
129 >	14.5 >	Bedrock geology (10k) >	1	1	0	0	-
130	14.6	Bedrock faults and other linear features (10k)	0	0	0	0	-
Page	Section	Geology 1:50,000 scale >	On site	0-50m	50-250m	250-500m	500-2000m
131 >	15.1 >	50k Availability >	Identified (within 500m)				
132	15.2	Artificial and made ground (50k)	0	0	0	0	-
132	15.3	Artificial ground permeability (50k)	0	0	-	-	-
133 >	15.4 >	Superficial geology (50k) >	1	0	1	2	-
134 >	15.5 >	Superficial permeability (50k) >	Identified (within 50m)				
134	15.6	Landslip (50k)	0	0	0	0	-
134	15.7	Landslip permeability (50k)	None (within 50m)				
135 >	15.8 >	Bedrock geology (50k) >	1	0	0	0	-
136 >	15.9 >	Bedrock permeability (50k) >	Identified (within 50m)				
136	15.10	Bedrock faults and other linear features (50k)	0	0	0	0	-
Page	Section	Boreholes >	On site	0-50m	50-250m	250-500m	500-2000m
137 >	16.1 >	BGS Boreholes >	1	3	73	-	-
Page	Section	Natural ground subsidence >					
142 >	17.1 >	Shrink swell clays >	Moderate (within 50m)				
144 >	17.2 >	Running sands >	Very low (within 50m)				
146 >	17.3 >	Compressible deposits >	Negligible (within 50m)				
147 >	17.4 >	Collapsible deposits >	Very low (within 50m)				
148 >	17.5 >	Landslides >	Very low (within 50m)				
150 >	17.6 >	Ground dissolution of soluble rocks >	Negligible (within 50m)				
Page	Section	Mining and ground workings >	On site	0-50m	50-250m	250-500m	500-2000m
152	18.1	BritPits	0	0	0	0	-
153	18.2	Surface ground workings	0	0	0	-	-
153 >	18.3 >	Underground workings >	0	0	0	0	4
153	18.4	Underground mining extents	0	0	0	0	-
153	18.5	Historical Mineral Planning Areas	0	0	0	0	-



154	18.6	Non-coal mining	0	0	0	0	0
154	18.7	JPB mining areas	None (within 0m)				
154	18.8	The Coal Authority non-coal mining	0	0	0	0	-
154 >	18.9 >	Researched mining >	1	1	0	0	-
155	18.10	Mining record office plans	0	0	0	0	-
155	18.11	BGS mine plans	0	0	0	0	-
155	18.12	Coal mining	None (within 0m)				
155	18.13	Brine areas	None (within 0m)				
155	18.14	Gypsum areas	None (within 0m)				
156	18.15	Tin mining	None (within 0m)				
156	18.16	Clay mining	None (within 0m)				
Page	Section	Ground cavities and sinkholes	On site	0-50m	50-250m	250-500m	500-2000m
157	19.1	Natural cavities	0	0	0	0	-
157	19.2	Mining cavities	0	0	0	0	0
157	19.3	Reported recent incidents	0	0	0	0	-
157	19.4	Historical incidents	0	0	0	0	-
158	19.5	National karst database	0	0	0	0	-
Page	Section	Radon >					
159 >	20.1 >	Radon >	Less than 1% (within 0m)				
Page	Section	Soil chemistry >	On site	0-50m	50-250m	250-500m	500-2000m
161 >	21.1 >	BGS Estimated Background Soil Chemistry >	1	2	-	-	-
161 >	21.2 >	BGS Estimated Urban Soil Chemistry >	3	4	-	-	-
162	21.3	BGS Measured Urban Soil Chemistry	0	0	-	-	-
Page	Section	Railway infrastructure and projects >	On site	0-50m	50-250m	250-500m	500-2000m
163 >	22.1 >	Underground railways (London) >	0	2	2	-	-
164	22.2	Underground railways (Non-London)	0	0	0	-	-
164 >	22.3 >	Railway tunnels >	0	1	9	-	-
165	22.4	Historical railway and tunnel features	0	0	0	-	-
165 >	22.5 >	Royal Mail tunnels >	0	0	1	-	-



165 >	22.6 >	Historical railways >	0	0	1	-	-
166 >	22.7 >	Railways >	0	1	1	-	-
166 >	22.8 >	Crossrail 1 >	0	1	1	0	-
166 >	22.9 >	Crossrail 2 >	0	0	1	0	-
167	22.10	HS2	0	0	0	0	-

Recent aerial photograph

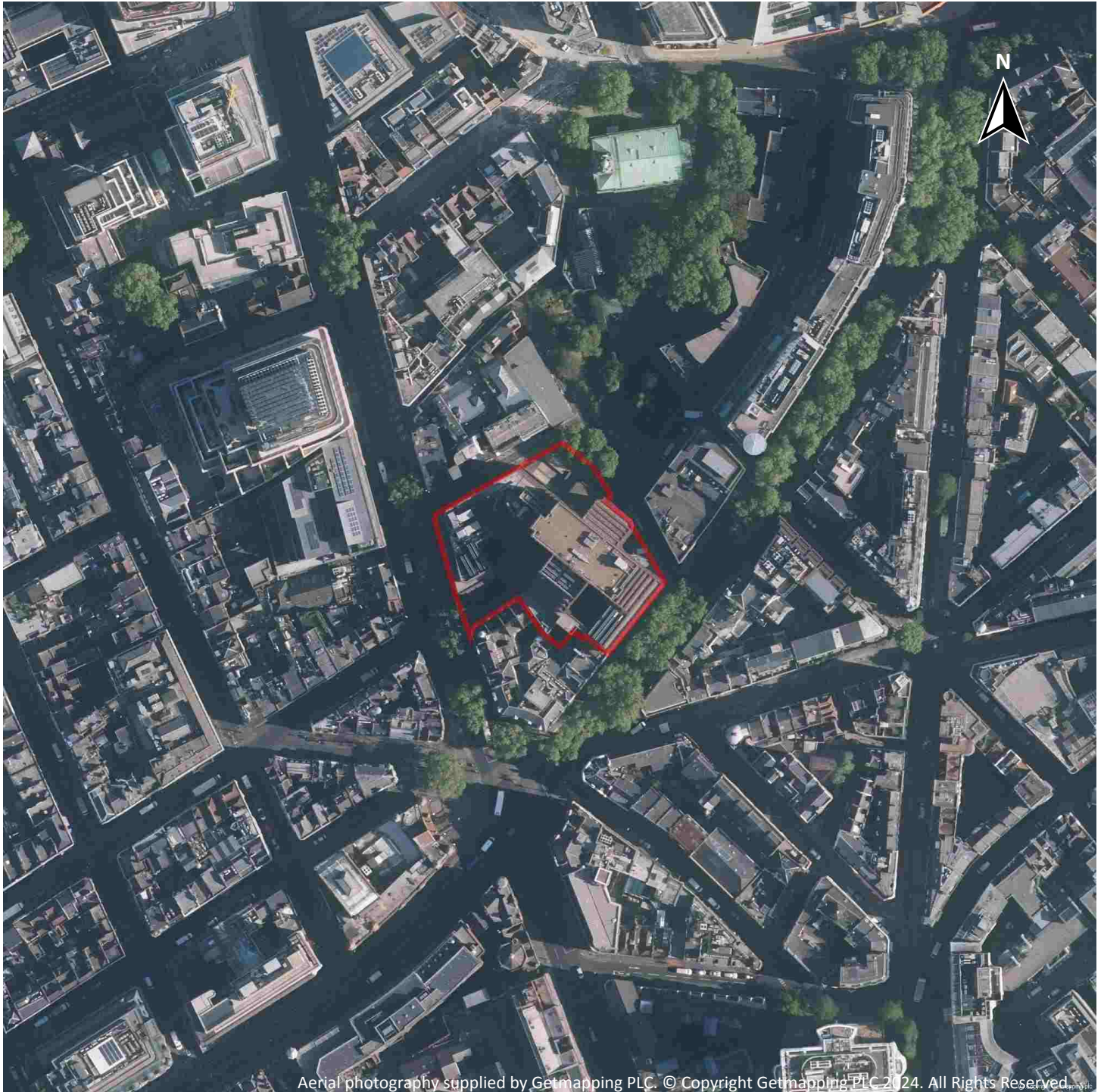

Capture Date: 30/04/2022

Site Area: 0.36ha



Recent site history - 2019 aerial photograph

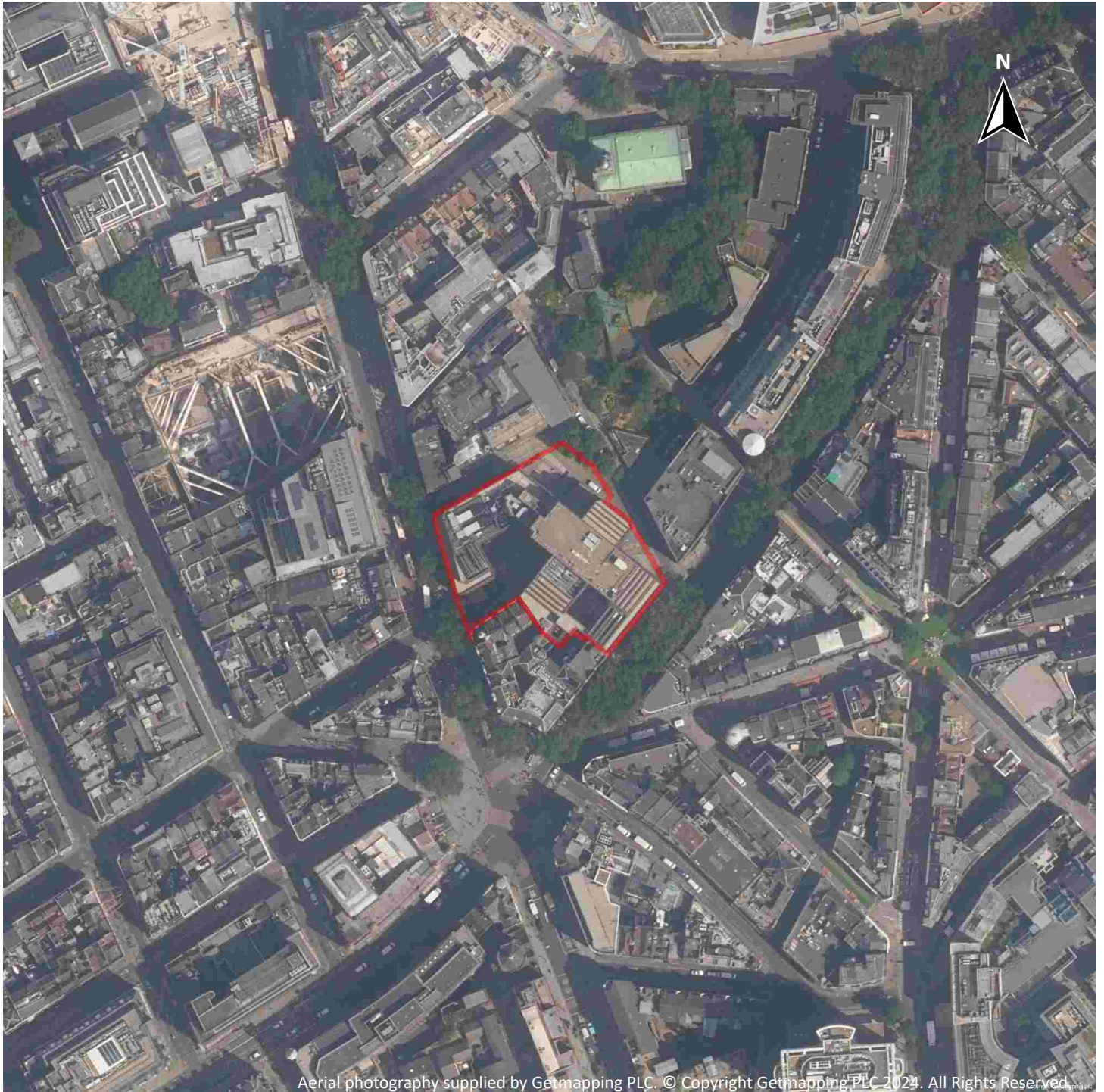

Capture Date: 29/06/2019

Site Area: 0.36ha



Recent site history - 2014 aerial photograph



Capture Date: 04/05/2014

Site Area: 0.36ha



Recent site history - 2011 aerial photograph

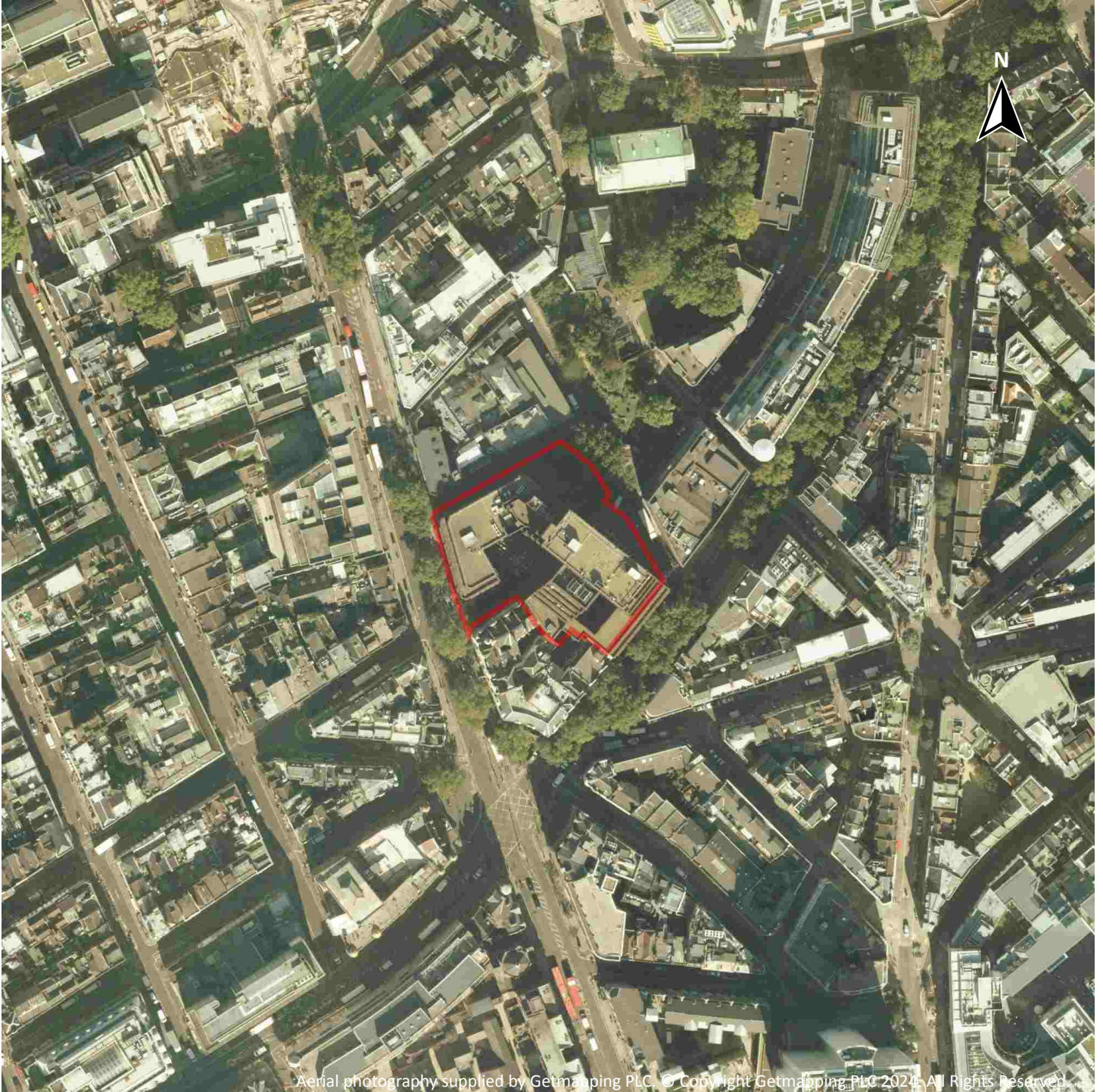

Capture Date: 30/09/2011

Site Area: 0.36ha



Recent site history - 1999 aerial photograph



Capture Date: 04/09/1999

Site Area: 0.36ha



OS MasterMap site plan

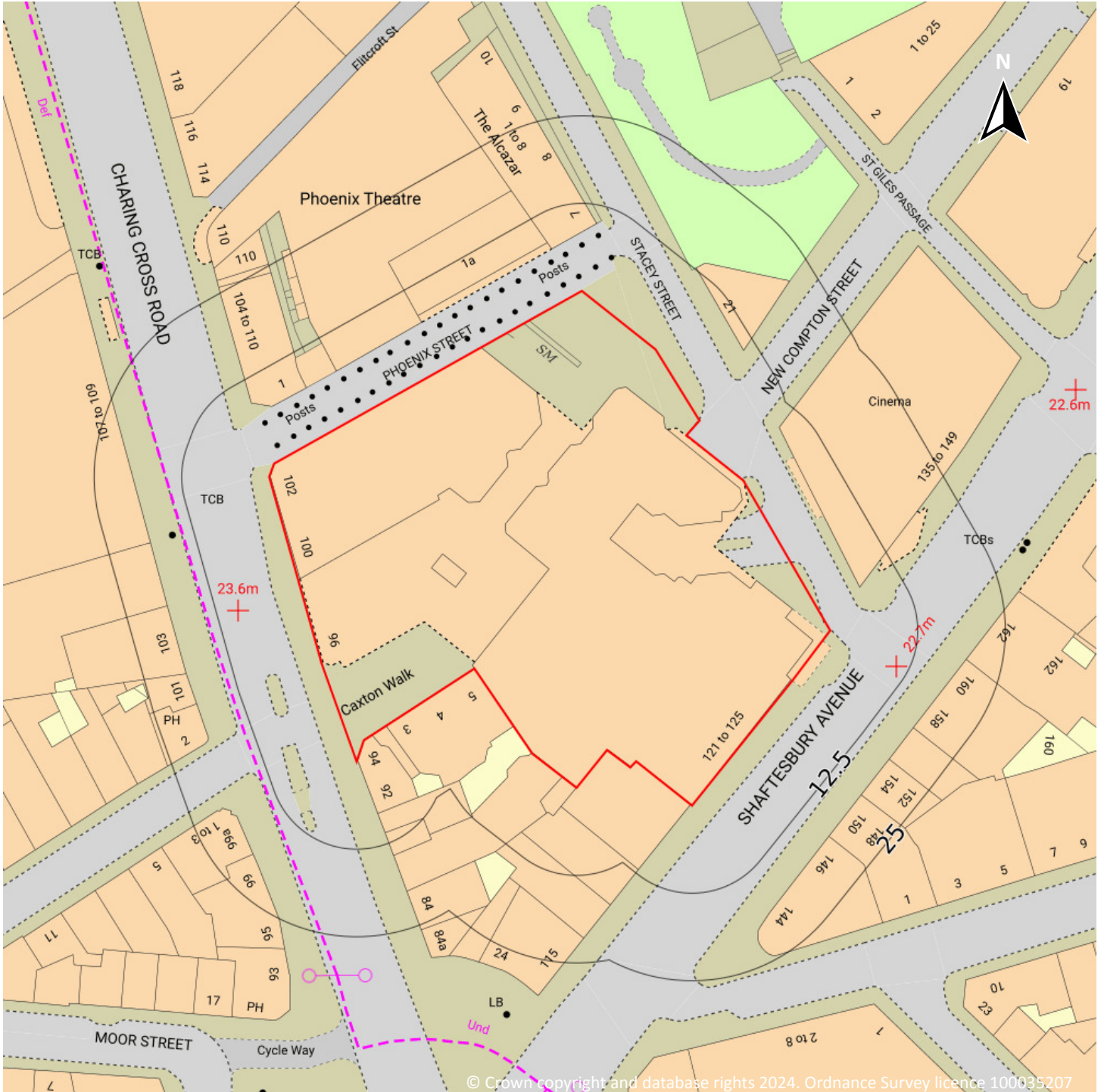

Site Area: 0.36ha



1 Past land use

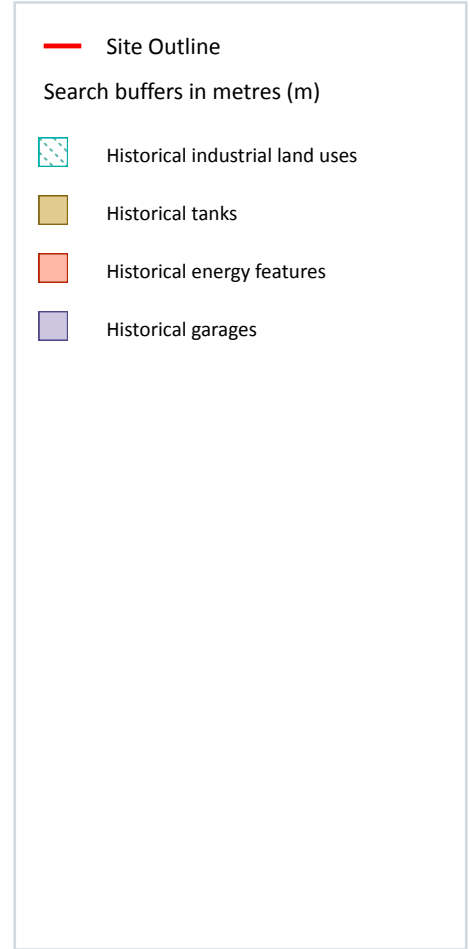

1.1 Historical industrial land uses

Records within 500m **32**

Potentially contaminative land use features digitised from historical Ordnance Survey mapping at 1:10,000 and 1:10,560 scale, intelligently grouped into contiguous features. To prevent misrepresentation of the size of historical features at any given time, features are only grouped if they have similar geometries within immediately preceding or succeeding map editions. See section 2 for a breakdown of grouping if required. Grouped and the original un-grouped features can be cross-referenced across sections 1 and 2 using the 'Group ID'.

Features are displayed on the Past land use map on [page 15 >](#)

ID	Location	Land use	Dates present	Group ID
B	49m E	Hospital	1920 - 1938	2209492



ID	Location	Land use	Dates present	Group ID
B	51m E	Hospital	1948	2237430
B	56m E	Hospital	1971 - 1994	2308760
B	81m NE	Hospital	1966	2296173
C	105m S	Fire Station	1968 - 1973	2278071
C	139m SW	Fire Station	1989	2167514
2	159m W	Hospital	1989	2194930
G	230m NE	Unspecified Workhouse	1895 - 1898	2299238
G	237m NE	Unspecified Workhouse	1895	2258778
3	239m NW	London Transport Station	1968 - 1989	2232093
4	249m N	Brewery	1920 - 1938	2270153
G	261m E	Hospital	1971 - 1976	2262893
G	263m E	Hospital	1966	2305642
I	289m E	Unspecified Station	1920 - 1938	2265894
I	289m E	Unspecified Station	1948	2229781
6	295m W	Hospital	1968 - 1989	2318508
I	298m E	Unspecified Station	1966 - 1994	2286166
7	302m NE	Hospital	1957 - 1994	2288773
9	308m SW	Hospital	1968 - 1989	2287930
J	374m SE	Hospital	1971 - 1976	2299905
J	411m SE	Hospital	1898	2323845
J	427m SE	Hospital	1895	2204623
J	428m SE	Hospital	1966	2305021
11	432m SE	Hospitals	1898	2201421
12	433m E	Police Station	1966 - 1976	2290385
14	463m S	Barracks	1895	2227841
O	492m SE	Hospital	1920 - 1938	2312698
15	492m N	Unspecified Tank	1951	2190127
O	494m SE	Police Station	1994	2201484



ID	Location	Land use	Dates present	Group ID
O	494m SE	Hospital	1948 - 1976	2322859
O	494m SE	Hospital	1895	2209286
O	495m SE	Hospitals	1895 - 1898	2250754

This data is sourced from Ordnance Survey / Groundsure.

1.2 Historical tanks

Records within 500m	1
---------------------	---

Tank features digitised from historical Ordnance Survey mapping at high-detail 1:1,250 and 1:2,500 scale, intelligently grouped into contiguous features. To prevent misrepresentation of the size of historical features at any given time, features are only grouped if they have similar geometries within immediately preceding or succeeding map editions. See section 2 for a breakdown of grouping if required. Grouped and the original ungrouped features can be cross-referenced across sections 1 and 2 using the 'Group ID'.

Features are displayed on the Past land use map on [page 15 >](#)

ID	Location	Land use	Dates present	Group ID
5	264m S	Unspecified Tank	1896	389071

This data is sourced from Ordnance Survey / Groundsure.

1.3 Historical energy features

Records within 500m	14
---------------------	----

Energy features digitised from historical Ordnance Survey mapping at high-detail 1:1,250 and 1:2,500 scale, intelligently grouped into contiguous features. To prevent misrepresentation of the size of historical features at any given time, features are only grouped if they have similar geometries within immediately preceding or succeeding map editions. See section 2 for a breakdown of grouping if required. Grouped and the original ungrouped features can be cross-referenced across sections 1 and 2 using the 'Group ID'.

Features are displayed on the Past land use map on [page 15 >](#)

ID	Location	Land use	Dates present	Group ID
A	42m SE	Electricity Substation	1951	267428
A	44m SE	Electricity Substation	1951	268971
E	170m S	Electricity Substation	1951	322257
E	170m S	Electricity Substation	1970 - 1994	277266



ID	Location	Land use	Dates present	Group ID
8	305m SE	Electricity Substation	1951 - 1953	298163
G	312m E	Electricity Substation	1951 - 1953	281418
G	347m E	Electricity Substation	1991 - 1993	293524
G	358m E	Electricity Substation	1983 - 1991	288011
L	420m N	Electricity Substation	1991	269211
L	440m N	Electricity Substation	1987	269209
N	479m S	Electricity Substation	1970	320858
N	479m S	Electricity Substation	1984	294481
N	487m S	Electricity Substation	1951	296936
N	487m S	Electricity Substation	1951	317175

This data is sourced from Ordnance Survey / Groundsure.

1.4 Historical petrol stations

Records within 500m	0
----------------------------	----------

Petrol stations digitised from historical Ordnance Survey mapping at high-detail 1:1,250 and 1:2,500 scale, intelligently grouped into contiguous features. To prevent misrepresentation of the size of historical features at any given time, features are only grouped if they have similar geometries within immediately preceding or succeeding map editions. See section 2 for a breakdown of grouping if required. Grouped and the original ungrouped features can be cross-referenced across sections 1 and 2 using the 'Group ID'.

This data is sourced from Ordnance Survey / Groundsure.

1.5 Historical garages

Records within 500m	22
----------------------------	-----------

Garages digitised from historical Ordnance Survey mapping at high-detail 1:1,250 and 1:2,500 scale, intelligently grouped into contiguous features. To prevent misrepresentation of the size of historical features at any given time, features are only grouped if they have similar geometries within immediately preceding or succeeding map editions. See section 2 for a breakdown of grouping if required. Grouped and the original ungrouped features can be cross-referenced across sections 1 and 2 using the 'Group ID'.

Features are displayed on the Past land use map on [page 15 >](#)

ID	Location	Land use	Dates present	Group ID
1	82m E	Garage	1982	81252



ID	Location	Land use	Dates present	Group ID
D	153m SE	Garage	1951	93992
D	153m SE	Garage	1965	85662
D	153m SE	Garage	1953	95512
D	155m SE	Garage	1951 - 1953	94321
F	189m SE	Garage	1962 - 1975	91791
F	189m SE	Garage	1951	83168
H	263m W	Garage	1951 - 1970	84609
H	263m W	Garage	1984 - 1991	87612
H	269m W	Garage	1994	87495
10	311m NE	Garage	1963	81253
K	410m SW	Garage	1951	84672
K	410m SW	Garage	1970 - 1974	89777
K	410m SW	Garage	1960	94794
K	412m SW	Garage	1965	88237
K	430m SW	Garages	1951	82245
M	454m SW	Garages	1960	90611
M	454m SW	Garages	1970	92334
13	462m W	Garage	1951	81256
M	478m SW	Garages	1965	90098
M	478m SW	Garages	1951	84000
16	494m W	Garage	1951	81255

This data is sourced from Ordnance Survey / Groundsure.

1.6 Historical military land

Records within 500m

0

Areas of military land digitised from multiple sources including the National Archives, local records, MOD records and verified other sources, intelligently grouped into contiguous features.

This data is sourced from Ordnance Survey / Groundsure / other sources.



2 Past land use - un-grouped

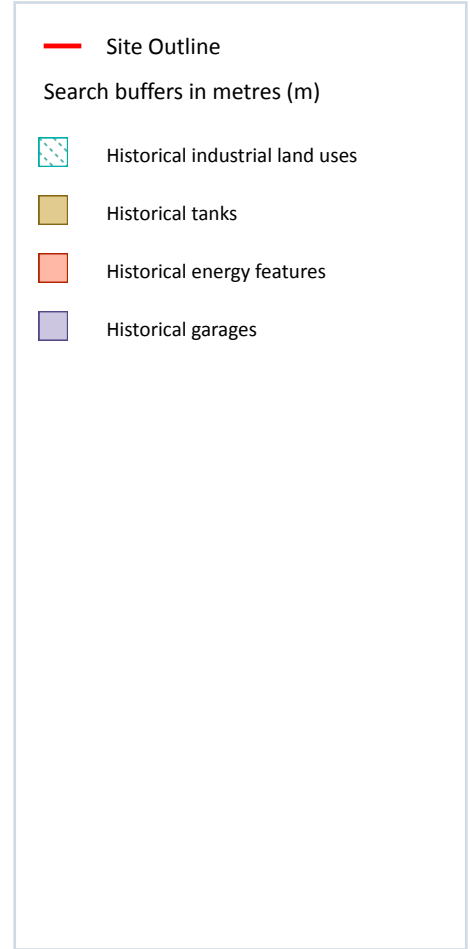
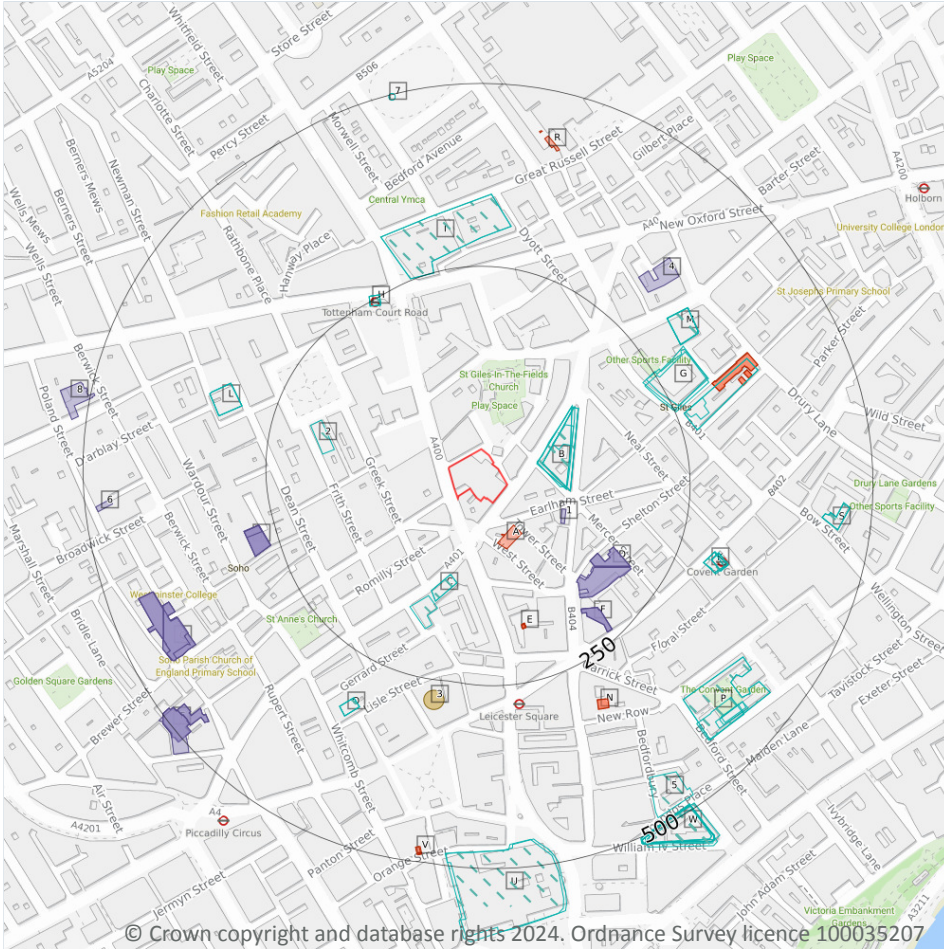

2.1 Historical industrial land uses

Records within 500m

64

Potentially contaminative land use features digitised from historical Ordnance Survey mapping at 1:10,000 and 10,560 scale. Any records shown are available intelligently grouped in section 1. Grouped and the original ungrouped features can be cross-referenced across sections 1 and 2 using the 'Group ID'.

Features are displayed on the Past land use - un-grouped map on [page 20](#) >

ID	Location	Land Use	Date	Group ID
B	49m E	Hospital	1938	2209492
B	49m E	Hospital	1920	2209492
B	51m E	Hospital	1948	2237430

ID	Location	Land Use	Date	Group ID
B	56m E	Hospital	1994	2308760
B	56m E	Hospital	1976	2308760
B	56m E	Hospital	1971	2308760
B	81m NE	Hospital	1966	2296173
C	105m S	Fire Station	1973	2278071
C	105m S	Fire Station	1968	2278071
C	139m SW	Fire Station	1989	2167514
2	159m W	Hospital	1989	2194930
G	230m NE	Unspecified Workhouse	1895	2299238
G	230m NE	Unspecified Workhouse	1898	2299238
G	237m NE	Unspecified Workhouse	1895	2258778
H	239m NW	London Transport Station	1973	2232093
H	239m NW	London Transport Station	1968	2232093
H	239m NW	London Transport Station	1989	2232093
I	249m N	Brewery	1938	2270153
I	249m N	Brewery	1920	2270153
G	261m E	Hospital	1976	2262893
G	261m E	Hospital	1971	2262893
G	263m E	Hospital	1966	2305642
K	289m E	Unspecified Station	1938	2265894
K	289m E	Unspecified Station	1920	2265894
K	289m E	Unspecified Station	1948	2229781
L	295m W	Hospital	1973	2318508
L	295m W	Hospital	1968	2318508
L	295m W	Hospital	1989	2318508
K	298m E	Unspecified Station	1994	2286166
K	298m E	Unspecified Station	1966	2286166
K	298m E	Unspecified Station	1976	2286166



ID	Location	Land Use	Date	Group ID
K	298m E	Unspecified Station	1971	2286166
M	302m NE	Hospital	1994	2288773
M	302m NE	Hospital	1966	2288773
M	302m NE	Hospital	1976	2288773
M	302m NE	Hospital	1957	2288773
M	302m NE	Hospital	1971	2288773
O	308m SW	Hospital	1973	2287930
O	308m SW	Hospital	1968	2287930
O	308m SW	Hospital	1989	2287930
P	374m SE	Hospital	1976	2299905
P	374m SE	Hospital	1971	2299905
P	411m SE	Hospital	1898	2323845
P	427m SE	Hospital	1895	2204623
P	428m SE	Hospital	1966	2305021
P	428m SE	Hospital	1895	2204623
5	432m SE	Hospitals	1898	2201421
S	433m E	Police Station	1966	2290385
S	433m E	Police Station	1976	2290385
S	433m E	Police Station	1971	2290385
U	463m S	Barracks	1895	2227841
U	463m S	Barracks	1895	2227841
W	492m SE	Hospital	1938	2312698
W	492m SE	Hospital	1920	2312698
7	492m N	Unspecified Tank	1951	2190127
W	494m SE	Police Station	1994	2201484
W	494m SE	Hospital	1966	2322859
W	494m SE	Hospital	1948	2322859
W	494m SE	Hospital	1976	2322859



ID	Location	Land Use	Date	Group ID
W	494m SE	Hospital	1957	2322859
W	494m SE	Hospital	1971	2322859
W	494m SE	Hospital	1895	2209286
W	495m SE	Hospitals	1895	2250754
W	499m SE	Hospitals	1898	2250754

This data is sourced from Ordnance Survey / Groundsure.

2.2 Historical tanks

Records within 500m				1
---------------------	--	--	--	---

Tank features digitised from historical Ordnance Survey mapping at high-detail 1:1,250 and 1:2,500 scale. Any records shown are available intelligently grouped in section 1. Grouped and the original un-grouped features can be cross-referenced across sections 1 and 2 using the 'Group ID'.

Features are displayed on the Past land use - un-grouped map on [page 20 >](#)

ID	Location	Land Use	Date	Group ID
3	264m S	Unspecified Tank	1896	389071

This data is sourced from Ordnance Survey / Groundsure.

2.3 Historical energy features

Records within 500m				26
---------------------	--	--	--	----

Energy features digitised from historical Ordnance Survey mapping at high-detail 1:1,250 and 1:2,500 scale. Any records shown are available intelligently grouped in section 1. Grouped and the original un-grouped features can be cross-referenced across sections 1 and 2 using the 'Group ID'.

Features are displayed on the Past land use - un-grouped map on [page 20 >](#)

ID	Location	Land Use	Date	Group ID
A	42m SE	Electricity Substation	1951	267428
A	44m SE	Electricity Substation	1951	268971
E	170m S	Electricity Substation	1951	322257
E	170m S	Electricity Substation	1986	277266
E	170m S	Electricity Substation	1951	322257



ID	Location	Land Use	Date	Group ID
E	171m S	Electricity Substation	1993	277266
E	171m S	Electricity Substation	1994	277266
E	171m S	Electricity Substation	1970	277266
E	171m S	Electricity Substation	1984	277266
E	171m S	Electricity Substation	1991	277266
E	171m S	Electricity Substation	1992	277266
N	305m SE	Electricity Substation	1951	298163
N	305m SE	Electricity Substation	1953	298163
G	312m E	Electricity Substation	1951	281418
G	313m E	Electricity Substation	1953	281418
G	347m E	Electricity Substation	1993	293524
G	347m E	Electricity Substation	1991	293524
G	358m E	Electricity Substation	1983	288011
G	358m E	Electricity Substation	1983	288011
G	358m E	Electricity Substation	1991	288011
R	420m N	Electricity Substation	1991	269211
R	440m N	Electricity Substation	1987	269209
V	479m S	Electricity Substation	1970	320858
V	479m S	Electricity Substation	1984	294481
V	487m S	Electricity Substation	1951	296936
V	487m S	Electricity Substation	1951	317175

This data is sourced from Ordnance Survey / Groundsure.

2.4 Historical petrol stations

Records within 500m

0

Petrol stations digitised from historical Ordnance Survey mapping at high-detail 1:1,250 and 1:2,500 scale. Any records shown are available intelligently grouped in section 1. Grouped and the original un-grouped features can be cross-referenced across sections 1 and 2 using the 'Group ID'.

This data is sourced from Ordnance Survey / Groundsure.



2.5 Historical garages

Records within 500m

33

Garages digitised from historical Ordnance Survey mapping at high-detail 1:1,250 and 1:2,500 scale. Any records shown are available intelligently grouped in section 1. Grouped and the original un-grouped features can be cross-referenced across sections 1 and 2 using the 'Group ID'.

Features are displayed on the Past land use - un-grouped map on [page 20 >](#)

ID	Location	Land Use	Date	Group ID
1	82m E	Garage	1982	81252
D	153m SE	Garage	1951	93992
D	153m SE	Garage	1953	95512
D	153m SE	Garage	1965	85662
D	155m SE	Garage	1951	94321
D	156m SE	Garage	1953	94321
F	189m SE	Garage	1965	91791
F	189m SE	Garage	1975	91791
F	189m SE	Garage	1951	83168
F	189m SE	Garage	1962	91791
J	263m W	Garage	1968	84609
J	263m W	Garage	1991	87612
J	263m W	Garage	1984	87612
J	263m W	Garage	1970	84609
J	263m W	Garage	1951	84609
J	263m W	Garage	1961	84609
J	269m W	Garage	1994	87495
4	311m NE	Garage	1963	81253
Q	410m SW	Garage	1960	94794
Q	410m SW	Garage	1960	94794
Q	410m SW	Garage	1970	89777
Q	410m SW	Garage	1951	84672
Q	412m SW	Garage	1965	88237



ID	Location	Land Use	Date	Group ID
Q	430m SW	Garage	1960	94794
Q	430m SW	Garage	1974	89777
Q	430m SW	Garages	1951	82245
T	454m SW	Garages	1960	90611
T	454m SW	Garages	1960	90611
T	454m SW	Garages	1970	92334
6	462m W	Garage	1951	81256
T	478m SW	Garages	1965	90098
T	478m SW	Garages	1951	84000
8	494m W	Garage	1951	81255

This data is sourced from Ordnance Survey / Groundsure.



3 Waste and landfill

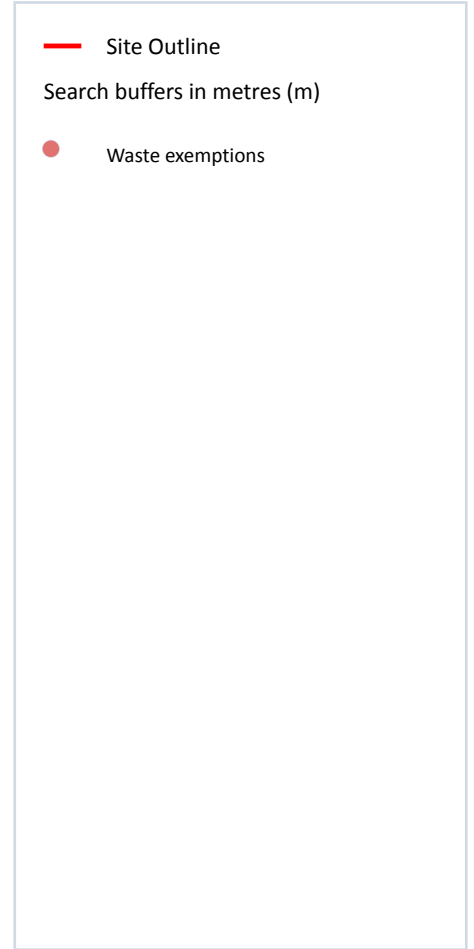

3.1 Active or recent landfill

Records within 500m

0

Active or recently closed landfill sites under Environment Agency/Natural Resources Wales regulation.

This data is sourced from the Environment Agency and Natural Resources Wales.

3.2 Historical landfill (BGS records)

Records within 500m

0

Landfill sites identified on a survey carried out on behalf of the DoE in 1973. These sites may have been closed or operational at this time.

This data is sourced from the British Geological Survey.

3.3 Historical landfill (LA/mapping records)

Records within 500m

0

Landfill sites identified from Local Authority records and high detail historical mapping.

This data is sourced from the Ordnance Survey/Groundsure and Local Authority records.

3.4 Historical landfill (EA/NRW records)

Records within 500m

0

Known historical (closed) landfill sites (e.g. sites where there is no PPC permit or waste management licence currently in force). This includes sites that existed before the waste licensing regime and sites that have been licensed in the past but where a licence has been revoked, ceased to exist or surrendered and a certificate of completion has been issued.

This data is sourced from the Environment Agency and Natural Resources Wales.

3.5 Historical waste sites

Records within 500m

0

Waste site records derived from Local Authority planning records and high detail historical mapping.

This data is sourced from Ordnance Survey/Groundsure and Local Authority records.

3.6 Licensed waste sites

Records within 500m

0

Active or recently closed waste sites under Environment Agency/Natural Resources Wales regulation.

This data is sourced from the Environment Agency and Natural Resources Wales.

3.7 Waste exemptions

Records within 500m

34

Activities involving the storage, treatment, use or disposal of waste that are exempt from needing a permit. Exemptions have specific limits and conditions that must be adhered to.

Features are displayed on the Waste and landfill map on [page 27 >](#)

ID	Location	Site	Reference	Category	Sub-Category	Description
A	14m NE	21, Stacey Street, London, Wc2h 8dg	WEX298645	Using waste exemption	Not on a farm	Use of waste in construction

ID	Location	Site	Reference	Category	Sub-Category	Description
A	14m NE	21, Stacey Street, London, Wc2h 8dg	WEX298645	Using waste exemption	Not on a farm	Spreading waste on non-agricultural land to confer benefit
A	14m NE	21, Stacey Street, London, Wc2h 8dg	WEX298645	Using waste exemption	Not on a farm	Spreading of plant matter to confer benefit
A	14m NE	21, Stacey Street, London, Wc2h 8dg	WEX298645	Using waste exemption	Not on a farm	Incorporation of ash into soil
A	14m NE	21, Stacey Street, London, Wc2h 8dg	WEX298645	Treating waste exemption	Not on a farm	Preparatory treatments (baling, sorting, shredding etc)
A	14m NE	21, Stacey Street, London, Wc2h 8dg	WEX298645	Treating waste exemption	Not on a farm	Treatment of waste wood and waste plant matter by chipping, shredding, cutting or pulverising
A	14m NE	21, Stacey Street, London, Wc2h 8dg	WEX298645	Treating waste exemption	Not on a farm	Aerobic composting and associated prior treatment
A	14m NE	21, Stacey Street, London, Wc2h 8dg	WEX298645	Using waste exemption	Not on a farm	Use of mulch
A	14m NE	21, Stacey Street, London, Wc2h 8dg	WEX298645	Using waste exemption	Not on a farm	Spreading waste on agricultural land to confer benefit
A	14m NE	21, Stacey Street, London, Wc2h 8dg	WEX298645	Treating waste exemption	Not on a farm	Treatment of kitchen waste in a wormery
B	170m W	Soho Dental Care, 1 Frith Street, Soho Square, London, W1d 3hz	WEX298791	Treating waste exemption	Not on a farm	Sorting and de-naturing of controlled drugs for disposal
B	170m W	1, Frith Street, London, W1d 3hz	WEX398829	Treating waste exemption	Not on a farm	Sorting and de-naturing of controlled drugs for disposal
B	170m W	Soho Dental Care, 1 Frith Street, Soho Square, London, W1d 3hz	WEX161227	Treating waste exemption	Not on a farm	Sorting and de-naturing of controlled drugs for disposal
B	171m W	1 Frith Street London W1d 3hz	EPR/PF0802LM/A001	Treating waste exemption	Non-agricultural waste only	Sorting and de-naturing of controlled drugs for disposal
C	245m SW	45a, Old Compton Street, London, W1d 6hh	WEX234308	Storing waste exemption	Not on a farm	Storage of waste in a secure place
C	245m SW	45a, Old Compton Street, London, W1d 6hh	WEX088386	Storing waste exemption	Not on a farm	Storage of waste in a secure place



ID	Location	Site	Reference	Category	Sub-Category	Description
1	246m SE	119 Long Acre London Wc2e 9pb	EPR/TE5080G A/A001	Treating waste exemption	Non-agricultural waste only	Sorting and de-naturing of controlled drugs for disposal
D	252m NW	19-23 Oxford Street London W1d 2dn	EPR/UE5358W X/A001	Using waste exemption	Non-agricultural waste only	Use of waste in construction
D	252m NW	19-23, Oxford Street, London, W1d 2dn	WEX001638	Treating waste exemption	Not on a farm	Treatment of waste aerosol cans
D	252m NW	Tottenham Court Road Station Upgrade W1d 2dn	EPR/CE5680YG /A001	Treating waste exemption	Non-agricultural waste only	Screening and blending of waste
D	253m NW	19-23 Oxford Street London W1d 2dn	EPR/RF0038N G/A001	Using waste exemption	Non-agricultural waste only	Use of waste in construction
C	254m SW	45 Old Compton Street London W1d 6hh	EPR/DE5182Q A/A001	Storing waste exemption	Non-agricultural waste only	Storage of waste in a secure place
2	273m E	61g, Odhams Walk, London, Wc2h 9sd	WEX373942	Treating waste exemption	Not on a farm	Sorting and de-naturing of controlled drugs for disposal
3	317m SE	Kings Court 19a - 25 Floral Street London Wc2e 9ds	EPR/GF0903L Q/A001	Using waste exemption	Non-agricultural waste only	Use of waste in construction
E	333m W	Dental Clinic - Great Chapel Street Health Centre, 13 Great Chapel Street, London, W1f 8fl	WEX298793	Treating waste exemption	Not on a farm	Sorting and de-naturing of controlled drugs for disposal
E	333m W	Dental Clinic - Great Chapel Street Health Centre, 13 Great Chapel Street, London, W1f 8fl	WEX161221	Treating waste exemption	Not on a farm	Sorting and de-naturing of controlled drugs for disposal
F	356m E	Lithion Loop Limited, 71-75 Shelton Street, London, Wc2h 9jq	WEX361020	Using waste exemption	Not on a farm	Use of waste in construction



ID	Location	Site	Reference	Category	Sub-Category	Description
F	356m E	Lithion Loop Limited, 71-75 Shelton Street, London, Wc2h 9jq	WEX361020	Storing waste exemption	Not on a farm	Storage of waste in secure containers
F	356m E	Lithion Loop Limited, 71-75 Shelton Street, London, Wc2h 9jq	WEX361020	Storing waste exemption	Not on a farm	Storage of waste in a secure place
F	356m E	Tower Waste Ltd, 71-75 Shelton Street, Covent Garden, London, Wc2h9jq	WEX363886	Storing waste exemption	Not on a farm	Storage of waste in secure containers
F	356m E	Tower Waste Ltd, 71-75 Shelton Street, Covent Garden, London, Wc2h9jq	WEX363886	Storing waste exemption	Not on a farm	Storage of waste in a secure place
F	356m E	Lithion Loop Limited, 71-75 Shelton Street, London, Wc2h 9jq	WEX361020	Treating waste exemption	Not on a farm	Manual treatment of waste
4	442m S	Leicester Square Hotel 48 Leicester Square London Wc2h7hl	EPR/NF0503N P/A001	Using waste exemption	Non-agricultural waste only	Use of waste in construction
5	463m W	30 Broadwick Street Soho W1f 8ht	EPR/HF0004U W/A001	Using waste exemption	Non-agricultural waste only	Use of waste in construction

This data is sourced from the Environment Agency and Natural Resources Wales.



4 Current industrial land use

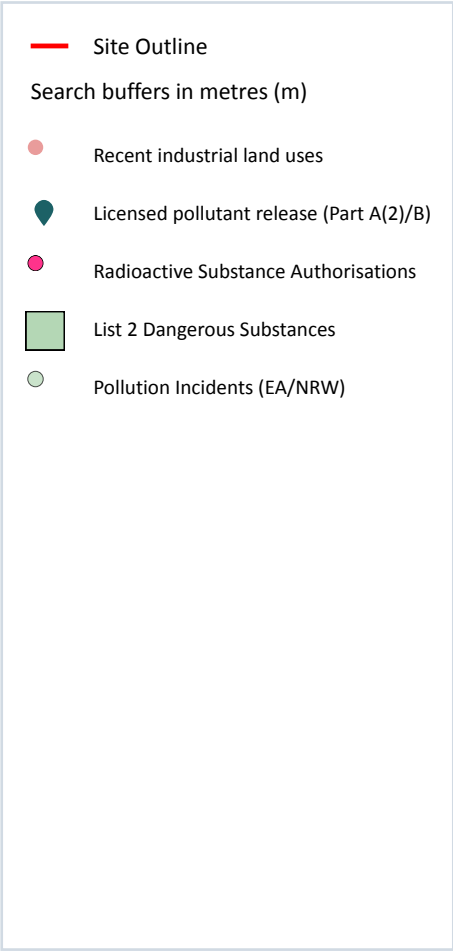
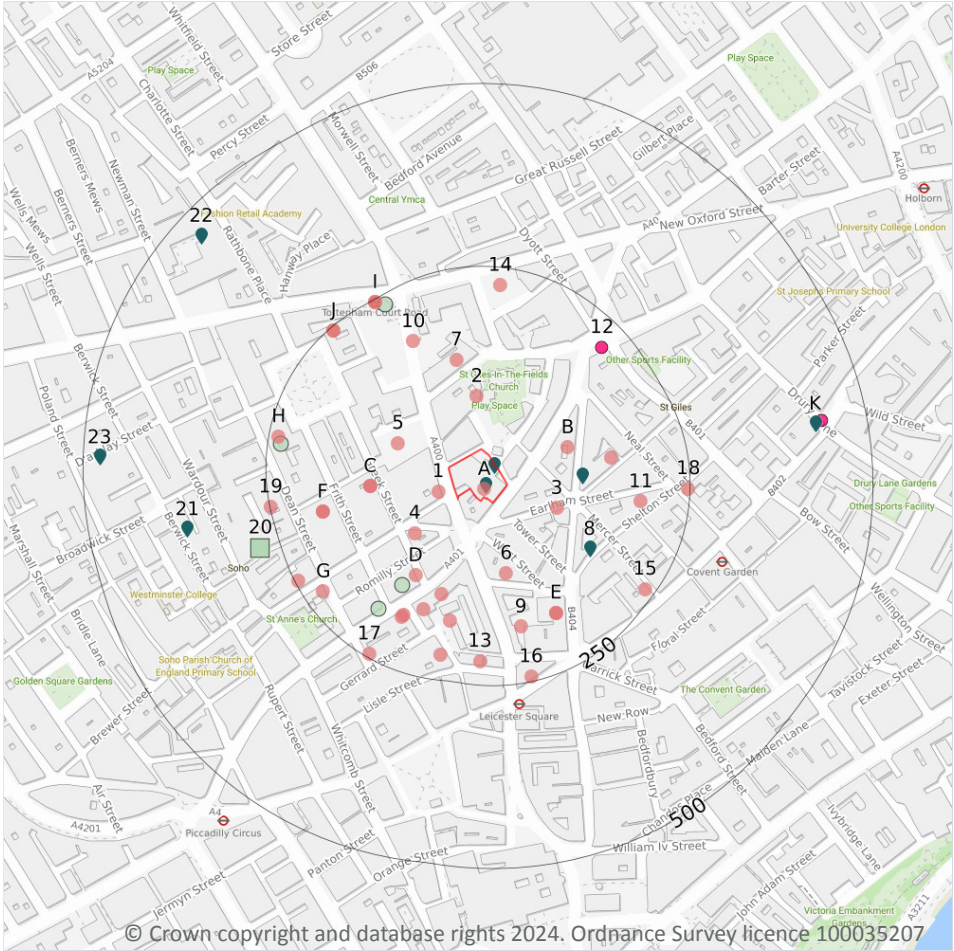

4.1 Recent industrial land uses

Records within 250m **40**

Current potentially contaminative industrial sites.

Features are displayed on the Current industrial land use map on [page 32 >](#)

ID	Location	Company	Address	Activity	Category
A	On site	Nisbets	121, Shaftesbury Avenue, London, Greater London, WC2H 8AD	Food and Beverage Industry Machinery	Industrial Products
1	22m W	Ranco Xpress	101, Charing Cross Road, London, Greater London, WC2H 0DT	Vehicle Hire and Rental	Hire Services

ID	Location	Company	Address	Activity	Category
2	73m N	D C L Consulting Engineers Ltd	6, Flitcroft Street, London, Greater London, WC2H 8DJ	Civil Engineers	Engineering Services
3	75m E	Ace & Tate	Pitch 10, Earlham Street Market, Earlham Street, London, Greater London, WC2H 9LN	Photographic and Optical Equipment	Household, Office, Leisure and Garden
4	76m SW	Iconic Media Solutions	First Floor, 10-11, Moor Street, London, Greater London, W1D 5NF	Published Goods	Industrial Products
5	78m NW	Planet Merchant Services	4th Floor Ilona Rose House, London, Greater London, W1D 4AL	Office and Shop Equipment	Industrial Products
B	97m E	Miller Harris	14, Monmouth Street, London, Greater London, WC2H 9HB	Candles	Consumer Products
6	98m S	Adelphoi Music Ltd	26, Litchfield Street, London, Greater London, WC2H 9TZ	Recording Studios and Record Companies	IT, Advertising, Marketing and Media Services
C	110m W	Harvey Voices Ltd	49, Greek Street, London, Greater London, W1D 4EG	Recording Studios and Record Companies	IT, Advertising, Marketing and Media Services
C	110m W	Print Worx	49, Greek Street, London, Greater London, W1D 4EG	Plate Makers, Print Finishers and Type Setters	IT, Advertising, Marketing and Media Services
D	120m SW	Iplay N Talk	33, Greek Street, London, Greater London, W1D 4NQ	Radar and Telecommunications Equipment	Industrial Products
7	127m N	A G Guitars	25, Denmark Street, London, Greater London, WC2H 8NJ	Sports and Leisure Equipment Repair	Repair and Servicing
D	132m S	Deckers UK Ltd	130, Shaftesbury Avenue, London, Greater London, W1D 5EU	Footwear	Consumer Products
B	146m E	Neals Yard Dairy	17, Shorts Gardens, London, Greater London, WC2H 9AT	Dairy Farming	Farming
D	159m S	Soho Fire Station	Soho Fire Station 126-128, Shaftesbury Avenue, London, Greater London, W1D 5ET	Fire Brigade Stations	Central and Local Government
D	168m S	Vanguard Self Storage Soho	20, Newport Place, London, Greater London, WC2H 7PU	Container and Storage	Transport, Storage and Delivery
E	173m SE	Qoda	Orion House 5, Upper St Martin's Lane, London, Greater London, WC2H 9EA	Electrical and Electronic Engineers	Engineering Services



ID	Location	Company	Address	Activity	Category
9	173m S	Electricity Sub Station	Greater London, WC2H	Electrical Features	Infrastructure and Facilities
E	174m SE	M G M	Orion House 5, Upper St Martin's Lane, London, Greater London, WC2H 9EA	Distribution and Haulage	Transport, Storage and Delivery
10	174m NW	Tottenham Court Road	Greater London, WC2H	Railway Stations, Junctions and Halts	Public Transport, Stations and Infrastructure
D	176m SW	Chinese Printing Ltd	124, Shaftesbury Avenue, London, Greater London, W1D 5ES	Published Goods	Industrial Products
D	179m SW	Lena London	Flat 6 Nassau House 122, Shaftesbury Avenue, London, Greater London, W1D 5ER	Clothing, Components and Accessories	Consumer Products
F	182m W	Right Track Records & Distribution	1st Floor the Tapestry Building, 51-52 Frith Street, Westminster, London, Greater London, W1D 4SH	Recording Studios and Record Companies	IT, Advertising, Marketing and Media Services
F	182m W	Connected Kerb	51-52 Frith Street, Westminster, London, Greater London, W1D 4SH	Electrical Production and Manipulation Equipment	Industrial Products
11	184m E	Red Bull Media House UK Ltd	Seven Dials Warehouse 42-56, Earlham Street, London, Greater London, WC2H 9LA	Non Alcoholic Drinks	Foodstuffs
D	216m S	Asia Mobiles	5, Newport Place, London, Greater London, WC2H 7JN	Electrical Equipment Repair and Servicing	Repair and Servicing
13	217m S	M P Mobile Ltd	11, Little Newport Street, London, Greater London, WC2H 7JJ	Electrical Equipment Repair and Servicing	Repair and Servicing
G	224m SW	Dean St Studios	59, Dean Street, London, Greater London, W1D 6AN	Recording Studios and Record Companies	IT, Advertising, Marketing and Media Services
14	226m N	U-touch Ltd	Castlewood House 77-91, New Oxford Street, London, Greater London, WC1A 1DG	General Construction Supplies	Industrial Products
15	236m SE	E T F Strategy	124, Long Acre, London, Greater London, WC2E 9AA	Published Goods	Industrial Products
H	237m W	Soho Square Studios	Basement and Ground Floor Part, 33, Soho Square, London, Greater London, W1D 3QU	Recording Studios and Record Companies	IT, Advertising, Marketing and Media Services
16	243m S	London Underground Ltd	20, Cranbourn Street, London, Greater London, WC2H 7AA	Railway Companies and Information	Transport, Storage and Delivery



ID	Location	Company	Address	Activity	Category
17	244m SW	F & J Investment	Second Floor 13a, Macclesfield Street, London, Greater London, W1D 5BS	Distribution and Haulage	Transport, Storage and Delivery
J	245m NW	The Funky Junkies	Ground Floor 18, Soho Square, London, Greater London, W1D 3QL	Recording Studios and Record Companies	IT, Advertising, Marketing and Media Services
J	245m NW	Moston Centrifugal Ltd	Ground Floor, 18, Soho Square, London, Greater London, W1D 3QL	Metals Manufacturers, Fabricators and Stockholders	Industrial Products
G	245m SW	Heavenly	58-58a, Old Compton Street, London, Greater London, W1D 4UF	Recording Studios and Record Companies	IT, Advertising, Marketing and Media Services
I	246m NW	Tottenham Court Road	Tottenham Court Road Station, Oxford Street, London, Greater London, W1D 2DH	Underground Network Stations	Public Transport, Stations and Infrastructure
I	247m NW	Lola's Cupcakes	Tottenham Court Road Station, Oxford Street, London, Greater London, W1D 2DH	Baking and Confectionery	Foodstuffs
18	248m E	Lola's Cupcakes	14-18, Neal Street, London, Greater London, WC2H 9LY	Baking and Confectionery	Foodstuffs
19	249m W	Warner Bros	75, Dean Street, London, Greater London, W1D 3PU	Recording Studios and Record Companies	IT, Advertising, Marketing and Media Services

This data is sourced from Ordnance Survey.

4.2 Current or recent petrol stations

Records within 500m

0

Open, closed, under development and obsolete petrol stations.

This data is sourced from Experian.

4.3 Electricity cables

Records within 500m

0

High voltage underground electricity transmission cables.

This data is sourced from National Grid.



4.4 Gas pipelines

Records within 500m

0

High pressure underground gas transmission pipelines.

This data is sourced from National Grid.

4.5 Sites determined as Contaminated Land

Records within 500m

0

Contaminated Land Register of sites designated under Part 2a of the Environmental Protection Act 1990.

This data is sourced from Local Authority records.

4.6 Control of Major Accident Hazards (COMAH)

Records within 500m

0

Control of Major Accident Hazards (COMAH) sites. This data includes upper and lower tier sites, and includes a historical archive of COMAH sites and Notification of Installations Handling Hazardous Substances (NIHHS) records.

This data is sourced from the Health and Safety Executive.

4.7 Regulated explosive sites

Records within 500m

0

Sites registered and licensed by the Health and Safety Executive under the Manufacture and Storage of Explosives Regulations 2005 (MSER). The last update to this data was in April 2011.

This data is sourced from the Health and Safety Executive.

4.8 Hazardous substance storage/usage

Records within 500m

0

Consents granted for a site to hold certain quantities of hazardous substances at or above defined limits in accordance with the Planning (Hazardous Substances) Regulations 2015.

This data is sourced from Local Authority records.

4.9 Historical licensed industrial activities (IPC)

Records within 500m

0

Integrated Pollution Control (IPC) records of substance releases to air, land and water. This data represents a historical archive as the IPC regime has been superseded.

This data is sourced from the Environment Agency and Natural Resources Wales.

4.10 Licensed industrial activities (Part A(1))

Records within 500m

0

Records of Part A(1) installations regulated under the Environmental Permitting (England and Wales) Regulations 2016 for the release of substances to the environment.

This data is sourced from the Environment Agency and Natural Resources Wales.

4.11 Licensed pollutant release (Part A(2)/B)

Records within 500m

8

Records of Part A(2) and Part B installations regulated under the Environmental Permitting (England and Wales) Regulations 2016 for the release of substances to the environment.

Features are displayed on the Current industrial land use map on [page 32 >](#)

ID	Location	Address	Details	
A	On site	Valentino Dry Cleaners, Unit 5 125 Shaftesbury Avenue, WC2H 8AD	Process: Dry Cleaning Status: Historical Permit Permit Type: Part B	Enforcement: No Enforcements Notified Date of enforcement: No Enforcement Notified Comment: No Enforcement Notified
A	On site	Valentino Dry Cleaners, Unit 5 125 Shaftesbury Avenue, Off Stacey Street, London, WC2H 8AD	Process: Dry Cleaning Status: Current Permit Permit Type: Part B	Enforcement: No Enforcements Notified Date of enforcement: No Enforcement Notified Comment: No Enforcement Notified
B	103m E	Seven Dials Dry Cleaners, 37 Monmouth Street, WC2H 9DD	Process: Dry Cleaning Status: Historical Permit Permit Type: Part B	Enforcement: No Enforcements Notified Date of enforcement: No Enforcement Notified Comment: No Enforcement Notified

ID	Location	Address	Details	
8	143m SE	Seven Dials Dry Cleaners, 11-13 Shelton Street, London, WC2H 9JN	Process: Dry Cleaning Status: Current Permit Permit Type: Part B	Enforcement: No Enforcements Notified Date of enforcement: No Enforcement Notified Comment: No Enforcement Notified
21	367m W	Soho Dry Cleaners, 15 Berwick Street, W1F 0PR	Process: Dry Cleaning Status: Current Permit Permit Type: Part B	Enforcement: No Enforcements Notified Date of enforcement: No Enforcement Notified Comment: No Enforcement Notified
K	429m E	Tuxedo Express, 40 Drury Lane, London, WC2B 5RR	Process: Dry Cleaning Status: Historical Permit Permit Type: Part B	Enforcement: No Enforcements Notified Date of enforcement: No Enforcement Notified Comment: No Enforcement Notified
22	464m NW	Selfridges, 400 Oxford Street, London, W1A 1AB	Process: Unloading of Petrol into Storage at Service Stations Status: Historical Permit Permit Type: Part B	Enforcement: No Enforcements Notified Date of enforcement: No Enforcement Notified Comment: No Enforcement Notified
23	478m W	T&N Dry Cleaners, 22 D'Arblay Street, London, W1F 8EQ	Process: Dry Cleaning Status: Current Permit Permit Type: Part B	Enforcement: No Enforcements Notified Date of enforcement: No Enforcement Notified Comment: No Enforcement Notified

This data is sourced from Local Authority records.

4.12 Radioactive Substance Authorisations

Records within 500m

2

Records of the storage, use, accumulation and disposal of radioactive substances regulated under the Radioactive Substances Act 1993.

Features are displayed on the Current industrial land use map on [page 32](#) >

ID	Location	Address	Details	
12	214m NE	St Pauls Hospital Nhs Trust, Endell St, London, WC2H 9AE	Operator: St Pauls Hospital Nhs Trust Type: - Permission number: AE7147 Date of approval: 31/03/1991	Effective from: 31/03/1991 Last date of update: 01/01/2015 Status: Revoked/cancelled



ID	Location	Address	Details	
K	438m E	King's College London, 26-29 Drury Lane, London, WC2B 5RL	Operator: King's College London Type: Disposal Of Radioactive Waste (was Rsa60 Section 6). Permission number: AA2160 Date of approval: 29/10/1993	Effective from: 26/11/1993 Last date of update: 01/01/2015 Status: Revoked/cancelled

This data is sourced from the Environment Agency and Natural Resources Wales.

4.13 Licensed Discharges to controlled waters

Records within 500m	0
----------------------------	----------

Discharges of treated or untreated effluent to controlled waters under the Water Resources Act 1991.

This data is sourced from the Environment Agency and Natural Resources Wales.

4.14 Pollutant release to surface waters (Red List)

Records within 500m	0
----------------------------	----------

Discharges of specified substances under the Environmental Protection (Prescribed Processes and Substances) Regulations 1991.

This data is sourced from the Environment Agency and Natural Resources Wales.

4.15 Pollutant release to public sewer

Records within 500m	0
----------------------------	----------

Discharges of Special Category Effluents to the public sewer.

This data is sourced from the Environment Agency and Natural Resources Wales.

4.16 List 1 Dangerous Substances

Records within 500m	0
----------------------------	----------

Discharges of substances identified on List I of European Directive E 2006/11/EC, and regulated under the Environmental Damage (Prevention and Remediation) Regulations 2015.

This data is sourced from the Environment Agency and Natural Resources Wales.

4.17 List 2 Dangerous Substances

Records within 500m

1

Discharges of substances identified on List II of European Directive E 2006/11/EC, and regulated under the Environmental Damage (Prevention and Remediation) Regulations 2015.

Features are displayed on the Current industrial land use map on [page 32 >](#)

ID	Location	Name	Status	Receiving Water	Authorised Substances
20	277m W	Soho Film Lab	Not Active	-	Silver

This data is sourced from the Environment Agency and Natural Resources Wales.

4.18 Pollution Incidents (EA/NRW)

Records within 500m

4

Records of substantiated pollution incidents. Since 2006 this data has only included category 1 (major) and 2 (significant) pollution incidents.

Features are displayed on the Current industrial land use map on [page 32 >](#)

ID	Location	Details	
D	141m SW	Incident Date: 30/11/2001 Incident Identification: 45831 Pollutant: Oils and Fuel Pollutant Description: Gas and Fuel Oils	Water Impact: Category 4 (No Impact) Land Impact: Category 4 (No Impact) Air Impact: Category 4 (No Impact)
D	186m SW	Incident Date: 05/12/2001 Incident Identification: 46641 Pollutant: Oils and Fuel Pollutant Description: Gas and Fuel Oils	Water Impact: Category 3 (Minor) Land Impact: Category 4 (No Impact) Air Impact: Category 4 (No Impact)
H	232m W	Incident Date: 10/08/2002 Incident Identification: 99116 Pollutant: Oils and Fuel Pollutant Description: Gas and Fuel Oils	Water Impact: Category 4 (No Impact) Land Impact: Category 4 (No Impact) Air Impact: Category 4 (No Impact)
I	236m NW	Incident Date: 16/02/2003 Incident Identification: 137183 Pollutant: Atmospheric Pollutants and Effects Pollutant Description: Smoke	Water Impact: Category 4 (No Impact) Land Impact: Category 3 (Minor) Air Impact: Category 3 (Minor)

This data is sourced from the Environment Agency and Natural Resources Wales.



4.19 Pollution inventory substances

Records within 500m

0

The pollution inventory (substances) includes reporting on annual emissions of certain regulated substances to air, controlled waters and land. A reporting threshold for each substance is also included. Where emissions fall below the reporting threshold, no value will be given. The data is given for the most recent complete year available.

This data is sourced from the Environment Agency and the Scottish Environment Protection Agency.

4.20 Pollution inventory waste transfers

Records within 500m

0

The pollution inventory (waste transfers) includes reporting on annual transfers and recovery/disposal of controlled wastes from a site. A reporting threshold for each waste type is also included. Where releases fall below the reporting threshold, no value will be given. The data is given for the most recent complete year available.

This data is sourced from the Environment Agency and the Scottish Environment Protection Agency.

4.21 Pollution inventory radioactive waste

Records within 500m

0

The pollution inventory (radioactive wastes) includes reporting on annual releases of radioactive substances from a site, including the means of release. Where releases fall below the reporting threshold, no value will be given. The data is given for the most recent complete year available.

This data is sourced from the Environment Agency and the Scottish Environment Protection Agency.

5 Hydrogeology - Superficial aquifer

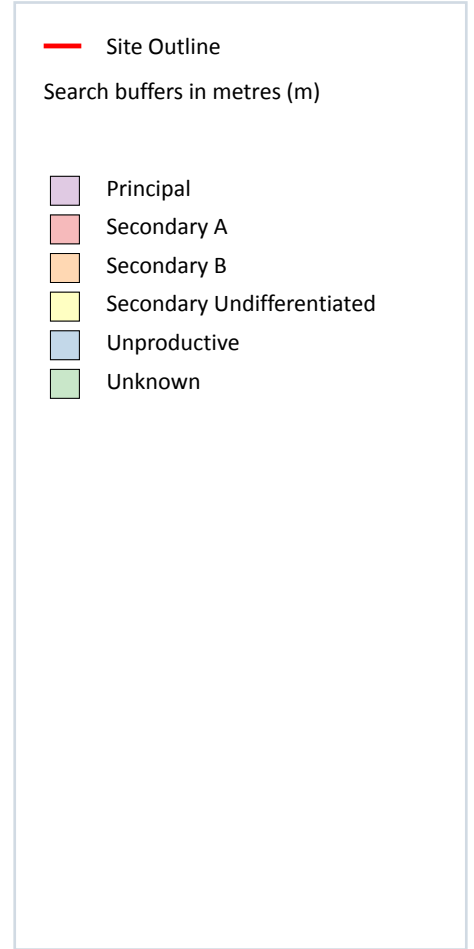
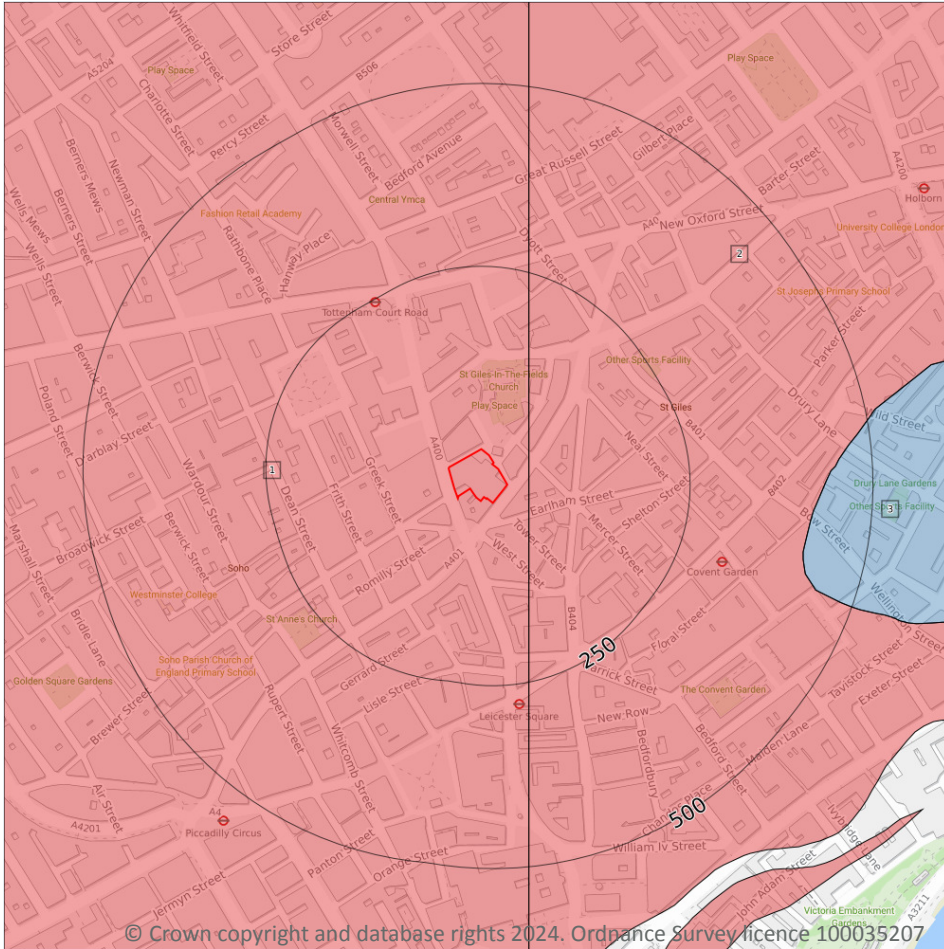

5.1 Superficial aquifer

Records within 500m

3

Aquifer status of groundwater held within superficial geology.

Features are displayed on the Hydrogeology map on [page 42](#) >

ID	Location	Designation	Description
1	On site	Secondary A	Permeable layers capable of supporting water supplies at a local rather than strategic scale, and in some cases forming an important source of base flow to rivers. These are generally aquifers formerly classified as minor aquifers
2	30m E	Secondary A	Permeable layers capable of supporting water supplies at a local rather than strategic scale, and in some cases forming an important source of base flow to rivers. These are generally aquifers formerly classified as minor aquifers

ID	Location	Designation	Description
3	415m E	Unproductive	These are rock layers or drift deposits with low permeability that have negligible significance for water supply or river base flow

This data is sourced from the British Geological Survey, the Environment Agency and Natural Resources Wales.



Bedrock aquifer

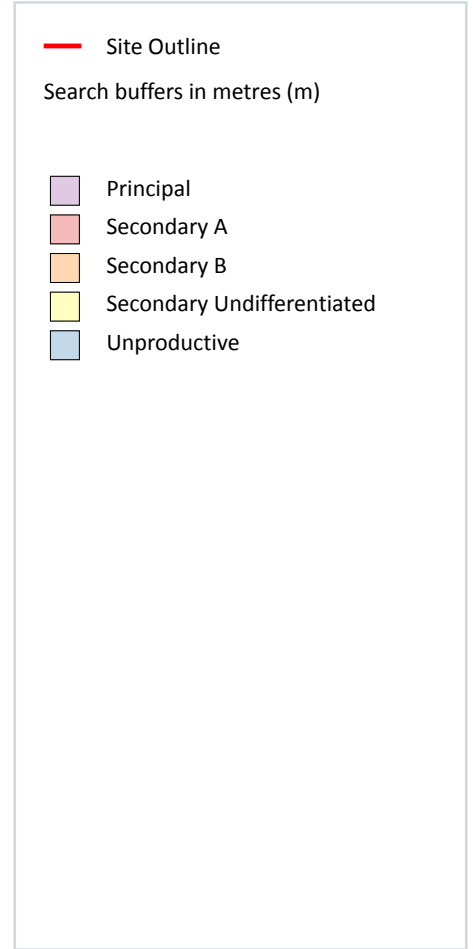
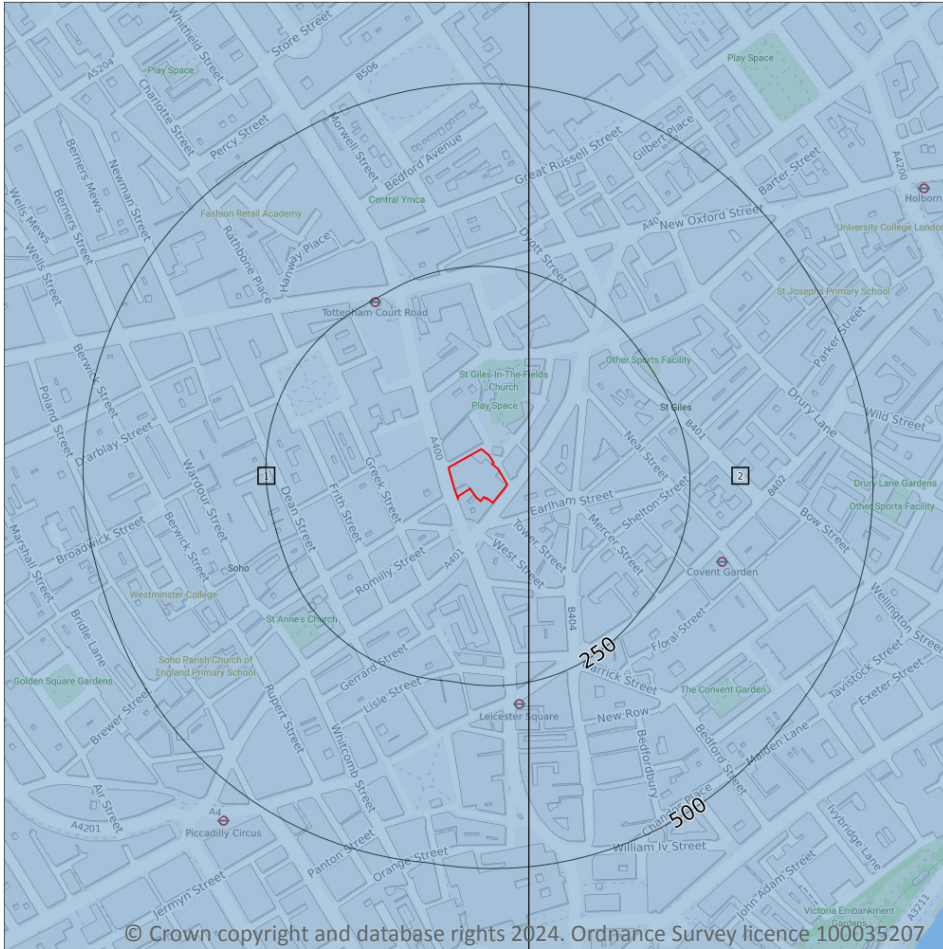

5.2 Bedrock aquifer

Records within 500m

2

Aquifer status of groundwater held within bedrock geology.

Features are displayed on the Bedrock aquifer map on [page 44](#) >

ID	Location	Designation	Description
1	On site	Unproductive	These are rock layers or drift deposits with low permeability that have negligible significance for water supply or river base flow
2	30m E	Unproductive	These are rock layers or drift deposits with low permeability that have negligible significance for water supply or river base flow

This data is sourced from the British Geological Survey, the Environment Agency and Natural Resources Wales.

Groundwater vulnerability

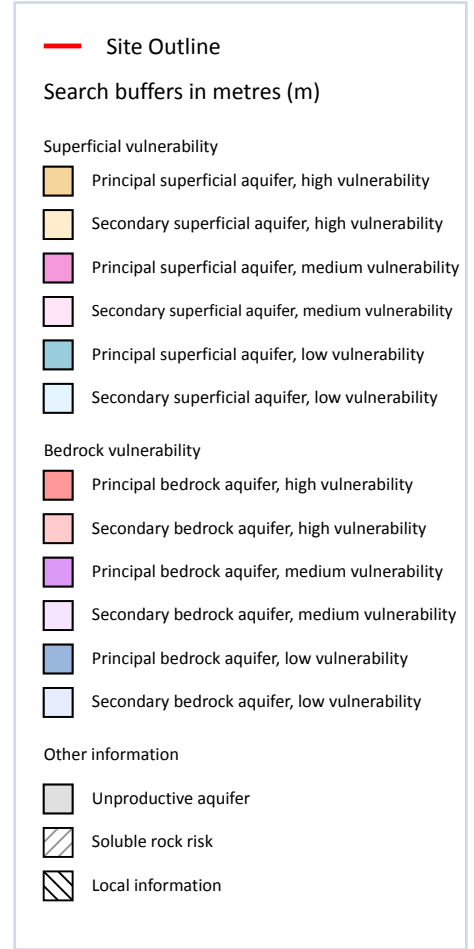
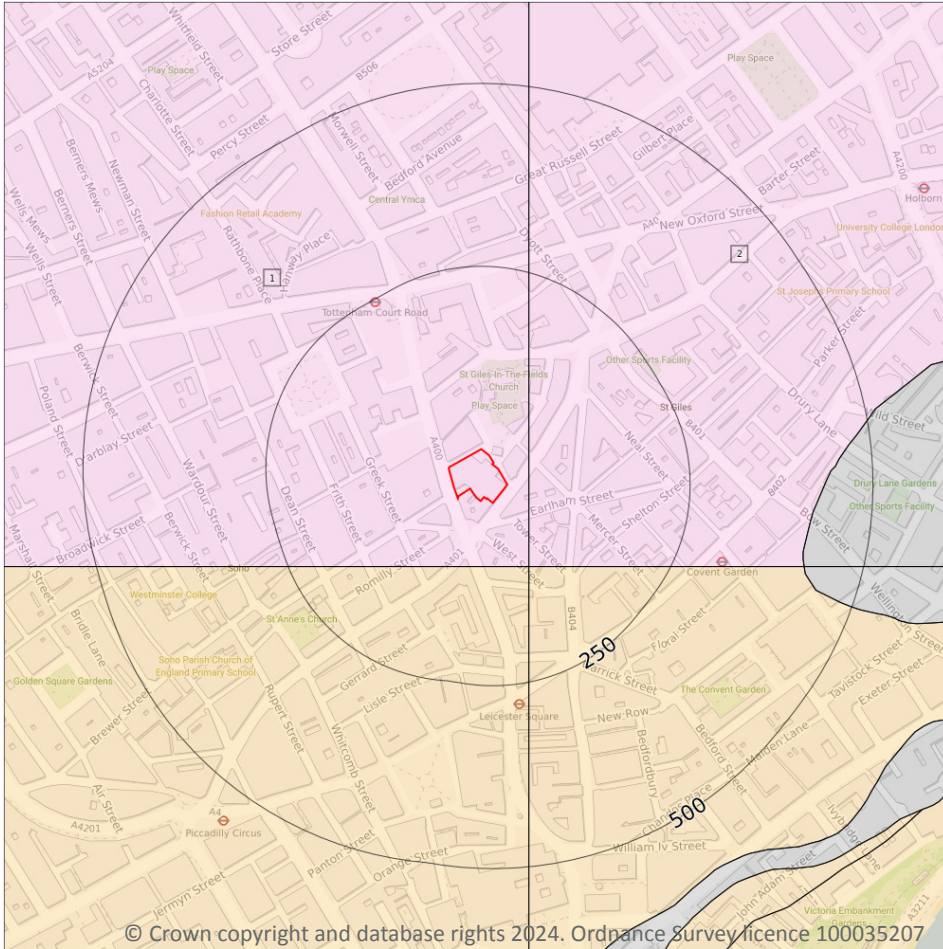

5.3 Groundwater vulnerability

Records within 50m

2

An assessment of the vulnerability of groundwater to a pollutant discharged at ground level based on the hydrological, geological, hydrogeological and soil properties within a one kilometre square grid. Groundwater vulnerability is described as High, Medium or Low as follows:

- High - Areas able to easily transmit pollution to groundwater. They are likely to be characterised by high leaching soils and the absence of low permeability superficial deposits.
- Medium - Intermediate between high and low vulnerability.
- Low - Areas that provide the greatest protection from pollution. They are likely to be characterised by low leaching soils and/or the presence of superficial deposits characterised by a low permeability.

Features are displayed on the Groundwater vulnerability map on [page 45 >](#)



ID	Location	Summary	Soil / surface	Superficial geology	Bedrock geology
1	On site	Summary Classification: Secondary superficial aquifer - Medium Vulnerability Combined classification: Unproductive Bedrock Aquifer, Productive Superficial Aquifer	Leaching class: Intermediate Infiltration value: >70% Dilution value: 300-550mm/year	Vulnerability: Medium Aquifer type: Secondary Thickness: 3-10m Patchiness value: >90% Recharge potential: High	Vulnerability: Unproductive Aquifer type: Unproductive Flow mechanism: Mixed
2	30m E	Summary Classification: Secondary superficial aquifer - Medium Vulnerability Combined classification: Unproductive Bedrock Aquifer, Productive Superficial Aquifer	Leaching class: Intermediate Infiltration value: >70% Dilution value: 300-550mm/year	Vulnerability: Medium Aquifer type: Secondary Thickness: 3-10m Patchiness value: >90% Recharge potential: No Data	Vulnerability: Unproductive Aquifer type: Unproductive Flow mechanism: Mixed

This data is sourced from the British Geological Survey, the Environment Agency and Natural Resources Wales.

5.4 Groundwater vulnerability- soluble rock risk

Records on site	0
------------------------	----------

This dataset identifies areas where solution features that enable rapid movement of a pollutant may be present within a 1km grid square.

This data is sourced from the British Geological Survey and the Environment Agency.

5.5 Groundwater vulnerability- local information

Records on site	0
------------------------	----------

This dataset identifies areas where additional local information affecting vulnerability is held by the Environment Agency. Further information can be obtained by contacting the Environment Agency local Area groundwater team through the Environment Agency National Customer Call Centre on 03798 506 506 or by email on enquiries@environment-agency.gov.uk ↗.

This data is sourced from the British Geological Survey and the Environment Agency.

Abstractions and Source Protection Zones

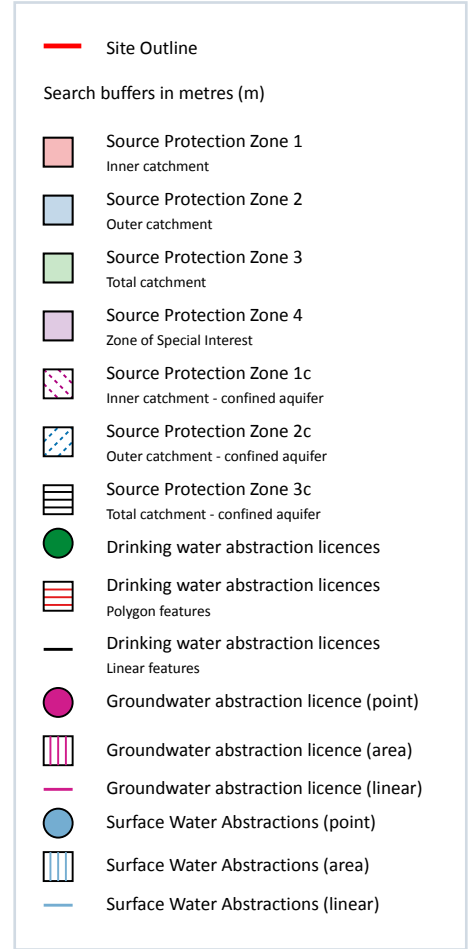
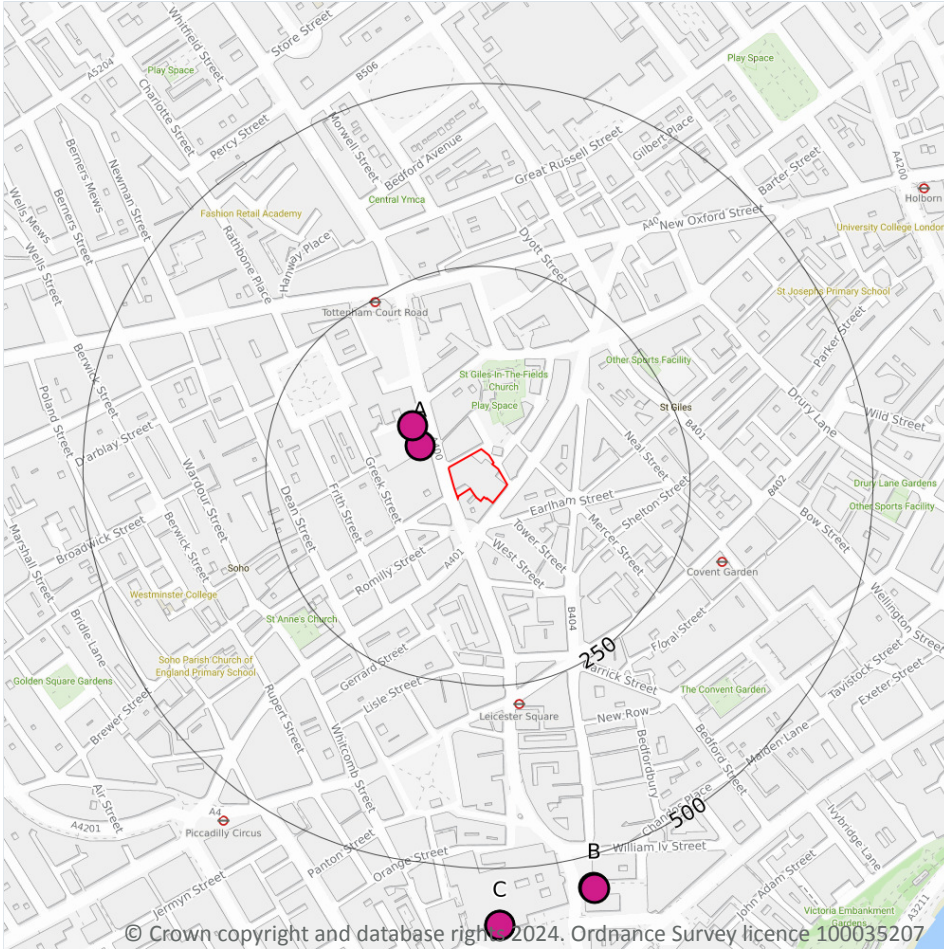

5.6 Groundwater abstractions

Records within 2000m

169

Licensed groundwater abstractions for sites extracting more than 20 cubic metres of water a day and includes active and historical records. The data may be for a single abstraction point, between two points (line data) or a larger area.

Features are displayed on the Abstractions and Source Protection Zones map on [page 47 >](#)

ID	Location	Details	
A	50m NW	Status: Active Licence No: TH/039/0039/120 Details: Heat Pump Direct Source: THAMES GROUNDWATER Point: BOREHOLE A @ CONFINED CHALK AT ILONA ROSE HOUSE Data Type: Point Name: Soho Estates Limited Easting: 529851 Northing: 181166	Annual Volume (m ³): 50000 Max Daily Volume (m ³): 792 Original Application No: NPS/WR/026279 Original Start Date: 26/03/2021 Expiry Date: 31/03/2033 Issue No: 1 Version Start Date: 26/03/2021 Version End Date: -
A	75m NW	Status: Active Licence No: TH/039/0039/120 Details: Heat Pump Direct Source: THAMES GROUNDWATER Point: BOREHOLE B @ CONFINED CHALK AT ILONA ROSE HOUSE Data Type: Point Name: Soho Estates Limited Easting: 529841 Northing: 181192	Annual Volume (m ³): 50000 Max Daily Volume (m ³): 792 Original Application No: NPS/WR/026279 Original Start Date: 26/03/2021 Expiry Date: 31/03/2033 Issue No: 1 Version Start Date: 26/03/2021 Version End Date: -
B	543m S	Status: Active Licence No: TH/039/0039/067 Details: Heat Pump Direct Source: THAMES GROUNDWATER Point: 6 ST MARTINS PLACE, LONDON, WC2N - BOREHOLE Data Type: Point Name: ST MARTIN-IN-THE FIELDS LIMITED Easting: 530089 Northing: 180562	Annual Volume (m ³): 140000 Max Daily Volume (m ³): 760 Original Application No: GEN/39/117 Original Start Date: 01/04/2013 Expiry Date: 31/03/2025 Issue No: 2 Version Start Date: 01/04/2013 Version End Date: -
B	545m S	Status: Historical Licence No: 28/39/39/0236 Details: Heat Pump Direct Source: THAMES GROUNDWATER Point: 6 ST MARTINS PLACE, LONDON, WC2N - BOREHOLE Data Type: Point Name: ST MARTIN-IN-THE FIELDS LIMITED Easting: 530090 Northing: 180560	Annual Volume (m ³): 52000 Max Daily Volume (m ³): 1300 Original Application No: - Original Start Date: 24/04/2008 Expiry Date: 31/03/2013 Issue No: 1 Version Start Date: 24/04/2008 Version End Date: -



ID	Location	Details	
C	577m S	Status: Historical Licence No: 28/39/39/0212 Details: Drinking, Cooking, Sanitary, Washing, (Small Garden) - Commercial/Industrial/Public Services Direct Source: THAMES GROUNDWATER Point: THE NATIONAL GALLERY- BOREHOLE Data Type: Point Name: THE NATIONAL GALLERY Easting: 529960 Northing: 180510	Annual Volume (m ³): 30558 Max Daily Volume (m ³): 83.7 Original Application No: - Original Start Date: 27/10/2004 Expiry Date: 31/03/2013 Issue No: 1 Version Start Date: 01/04/2008 Version End Date: -
C	577m S	Status: Historical Licence No: 28/39/39/0212 Details: Evaporative Cooling Direct Source: THAMES GROUNDWATER Point: THE NATIONAL GALLERY- BOREHOLE Data Type: Point Name: THE NATIONAL GALLERY Easting: 529960 Northing: 180510	Annual Volume (m ³): 30558 Max Daily Volume (m ³): 83.7 Original Application No: - Original Start Date: 27/10/2004 Expiry Date: 31/03/2013 Issue No: 1 Version Start Date: 01/04/2008 Version End Date: -
-	706m N	Status: Active Licence No: TH/039/0039/031/R01 Details: Heat Pump Direct Source: THAMES GROUNDWATER Point: KEPPEL STREET, BLOOMSBURY, LONDON - BOREHOLE 1 Data Type: Point Name: London School of Hygiene and Tropical Medicine Easting: 529860 Northing: 181863	Annual Volume (m ³): 203407 Max Daily Volume (m ³): 558 Original Application No: NPS/WR/026763 Original Start Date: 04/04/2019 Expiry Date: 31/03/2028 Issue No: 1 Version Start Date: 04/04/2019 Version End Date: -
-	706m N	Status: Historical Licence No: TH/039/0039/031 Details: Heat Pump Direct Source: THAMES GROUNDWATER Point: BOREHOLE 1, KEPPEL STREET Data Type: Point Name: London School of Hygiene and Tropical Medicine Easting: 529860 Northing: 181863	Annual Volume (m ³): 203407 Max Daily Volume (m ³): 558 Original Application No: - Original Start Date: 08/11/2010 Expiry Date: 31/03/2019 Issue No: 1 Version Start Date: 08/11/2010 Version End Date: -



ID	Location	Details	
-	706m N	Status: Historical Licence No: TH/039/0039/031 Details: Heat Pump Direct Source: THAMES GROUNDWATER Point: KEPPEL STREET, BLOOMSBURY, LONDON - BOREHOLE 1 Data Type: Point Name: London School of Hygiene and Tropical Medicine Easting: 529860 Northing: 181863	Annual Volume (m ³): 203407 Max Daily Volume (m ³): 558 Original Application No: - Original Start Date: 08/11/2010 Expiry Date: 31/03/2019 Issue No: 1 Version Start Date: 01/04/2011 Version End Date: -
-	709m N	Status: Active Licence No: TH/039/0039/031/R01 Details: Heat Pump Direct Source: THAMES GROUNDWATER Point: KEPPEL STREET, BLOOMSBURY, LONDON - BOREHOLE 2 Data Type: Point Name: London School of Hygiene and Tropical Medicine Easting: 529858 Northing: 181865	Annual Volume (m ³): 203407 Max Daily Volume (m ³): 558 Original Application No: NPS/WR/026763 Original Start Date: 04/04/2019 Expiry Date: 31/03/2028 Issue No: 1 Version Start Date: 04/04/2019 Version End Date: -
-	709m N	Status: Historical Licence No: TH/039/0039/031 Details: Heat Pump Direct Source: THAMES GROUNDWATER Point: BOREHOLE 2, KEPPEL STREET Data Type: Point Name: London School of Hygiene and Tropical Medicine Easting: 529858 Northing: 181865	Annual Volume (m ³): 203407 Max Daily Volume (m ³): 558 Original Application No: - Original Start Date: 08/11/2010 Expiry Date: 31/03/2019 Issue No: 1 Version Start Date: 08/11/2010 Version End Date: -
-	709m N	Status: Historical Licence No: TH/039/0039/031 Details: Heat Pump Direct Source: THAMES GROUNDWATER Point: KEPPEL STREET, BLOOMSBURY, LONDON - BOREHOLE 2 Data Type: Point Name: London School of Hygiene and Tropical Medicine Easting: 529858 Northing: 181865	Annual Volume (m ³): 203407 Max Daily Volume (m ³): 558 Original Application No: - Original Start Date: 08/11/2010 Expiry Date: 31/03/2019 Issue No: 1 Version Start Date: 01/04/2011 Version End Date: -



ID	Location	Details	
-	834m W	Status: Historical Licence No: 28/39/39/0138 Details: Drinking, Cooking, Sanitary, Washing, (Small Garden) - Commercial/Industrial/Public Services Direct Source: THAMES GROUNDWATER Point: BOREHOLE 'B' AT WALMER HOUSE, 296 REGENT STREET, LONDON W1 Data Type: Point Name: CAPITAL AND COUNTIES PROPERTY COMPANY LIMITED Easting: 529100 Northing: 181400	Annual Volume (m ³): 9126 Max Daily Volume (m ³): 25 Original Application No: - Original Start Date: 11/10/1971 Expiry Date: - Issue No: 100 Version Start Date: 26/11/1979 Version End Date: -
-	834m W	Status: Historical Licence No: 28/39/39/0138 Details: Drinking, Cooking, Sanitary, Washing, (Small Garden) - Commercial/Industrial/Public Services Direct Source: THAMES GROUNDWATER Point: WALMER HOUSE, 296 REGENT STREET, LONDON W1-BOREHOLE B Data Type: Point Name: CAPITAL AND COUNTIES PROPERTY COMPANY LIMITED Easting: 529100 Northing: 181400	Annual Volume (m ³): 9126 Max Daily Volume (m ³): 25 Original Application No: - Original Start Date: 11/10/1971 Expiry Date: - Issue No: 100 Version Start Date: 26/11/1979 Version End Date: -
-	888m NW	Status: Historical Licence No: TH/039/0039/186 Details: Dewatering Direct Source: THAMES GROUNDWATER Point: BEDFORD BASEMENT DEWATERING AREA Data Type: Poly4 Name: Modebest Builders Limited Easting: 529256 Northing: 181836	Annual Volume (m ³): 22328 Max Daily Volume (m ³): 259 Original Application No: NPS/WR/036408 Original Start Date: 27/05/2022 Expiry Date: 31/03/2023 Issue No: 1 Version Start Date: 27/05/2022 Version End Date: -
-	902m W	Status: Active Licence No: 28/39/39/0138 Details: Drinking, Cooking, Sanitary, Washing, (Small Garden) - Commercial/Industrial/Public Services Direct Source: THAMES GROUNDWATER Point: WALMER HOUSE, 296 REGENT STREET, LONDON, W1B - BOREHOLE 'B' Data Type: Point Name: Pontsarn Investments Limited Easting: 529010 Northing: 181330	Annual Volume (m ³): 9126 Max Daily Volume (m ³): 25 Original Application No: NPS/WR/011671 Original Start Date: 11/10/1971 Expiry Date: - Issue No: 102 Version Start Date: 29/11/2012 Version End Date: -



ID	Location	Details	
-	906m W	Status: Historical Licence No: 28/39/39/0138 Details: Drinking, Cooking, Sanitary, Washing, (Small Garden) - Commercial/Industrial/Public Services Direct Source: THAMES GROUNDWATER Point: BOREHOLE 'A' AT WALMER HOUSE, 296 REGENT STREET, LONDON W1 Data Type: Point Name: CAPITAL AND COUNTIES PROPERTY COMPANY LIMITED Easting: 529000 Northing: 181300	Annual Volume (m ³): 9126 Max Daily Volume (m ³): 25 Original Application No: - Original Start Date: 11/10/1971 Expiry Date: - Issue No: 100 Version Start Date: 26/11/1979 Version End Date: -
-	906m W	Status: Historical Licence No: 28/39/39/0138 Details: Drinking, Cooking, Sanitary, Washing, (Small Garden) - Commercial/Industrial/Public Services Direct Source: THAMES GROUNDWATER Point: WALMER HOUSE, 296 REGENT STREET, LONDON W1-BOREHOLE A Data Type: Point Name: CAPITAL AND COUNTIES PROPERTY COMPANY LIMITED Easting: 529000 Northing: 181300	Annual Volume (m ³): 9126 Max Daily Volume (m ³): 25 Original Application No: - Original Start Date: 11/10/1971 Expiry Date: - Issue No: 100 Version Start Date: 26/11/1979 Version End Date: -
-	907m W	Status: Active Licence No: 28/39/39/0138 Details: Drinking, Cooking, Sanitary, Washing, (Small Garden) - Commercial/Industrial/Public Services Direct Source: THAMES GROUNDWATER Point: WALMER HOUSE, 296 REGENT STREET, LONDON, W1B - BOREHOLE 'A' Data Type: Point Name: Ponsarn Investments Limited Easting: 529010 Northing: 181350	Annual Volume (m ³): 9126 Max Daily Volume (m ³): 25 Original Application No: NPS/WR/011671 Original Start Date: 11/10/1971 Expiry Date: - Issue No: 102 Version Start Date: 29/11/2012 Version End Date: -
-	954m S	Status: Active Licence No: TH/039/0039/141 Details: General Washing/Process Washing Direct Source: THAMES GROUNDWATER Point: WELL E - ST JAMES' PARK, LONDON Data Type: Point Name: The Royal Parks Limited Easting: 529837 Northing: 180140	Annual Volume (m ³): 320951 Max Daily Volume (m ³): 1152 Original Application No: NPS/NA/000667 Original Start Date: 18/10/2022 Expiry Date: 31/03/2037 Issue No: 1 Version Start Date: 18/10/2022 Version End Date: -



ID	Location	Details	
-	954m S	Status: Active Licence No: TH/039/0039/141 Details: Spray Irrigation - Direct Direct Source: THAMES GROUNDWATER Point: WELL E - ST JAMES' PARK, LONDON Data Type: Point Name: The Royal Parks Limited Easting: 529837 Northing: 180140	Annual Volume (m ³): 320951 Max Daily Volume (m ³): 1152 Original Application No: NPS/NA/000667 Original Start Date: 18/10/2022 Expiry Date: 31/03/2037 Issue No: 1 Version Start Date: 18/10/2022 Version End Date: -
-	954m S	Status: Active Licence No: TH/039/0039/141 Details: Dust Suppression Direct Source: THAMES GROUNDWATER Point: WELL E - ST JAMES' PARK, LONDON Data Type: Point Name: The Royal Parks Limited Easting: 529837 Northing: 180140	Annual Volume (m ³): 320951 Max Daily Volume (m ³): 1152 Original Application No: NPS/NA/000667 Original Start Date: 18/10/2022 Expiry Date: 31/03/2037 Issue No: 1 Version Start Date: 18/10/2022 Version End Date: -
-	954m S	Status: Active Licence No: TH/039/0039/141 Details: Lake & Pond Throughflow Direct Source: THAMES GROUNDWATER Point: WELL E - ST JAMES' PARK, LONDON Data Type: Point Name: The Royal Parks Limited Easting: 529837 Northing: 180140	Annual Volume (m ³): 320951 Max Daily Volume (m ³): 1152 Original Application No: NPS/NA/000667 Original Start Date: 18/10/2022 Expiry Date: 31/03/2037 Issue No: 1 Version Start Date: 18/10/2022 Version End Date: -
-	961m SW	Status: Active Licence No: 28/39/39/0006 Details: Drinking, Cooking, Sanitary, Washing, (Small Garden) - Commercial/Industrial/Public Services Direct Source: THAMES GROUNDWATER Point: ARMY AND NAVY CLUB, PALL MALL, LONDON Data Type: Point Name: ARMY AND NAVY CLUB LIMITED Easting: 529480 Northing: 180230	Annual Volume (m ³): 15911 Max Daily Volume (m ³): 82.7 Original Application No: NPS/WR/015097 Original Start Date: 11/10/1965 Expiry Date: - Issue No: 101 Version Start Date: 09/01/2014 Version End Date: -
-	961m SW	Status: Historical Licence No: 28/39/39/0006 Details: Drinking, Cooking, Sanitary, Washing, (Small Garden) - Commercial/Industrial/Public Services Direct Source: THAMES GROUNDWATER Point: BOREHOLE AT THE ARMY AND NAVY CLUB, PALL MALL, LONDON Data Type: Point Name: ARMY & NAVY CLUB Easting: 529480 Northing: 180230	Annual Volume (m ³): 15911 Max Daily Volume (m ³): 82.7 Original Application No: - Original Start Date: 11/10/1965 Expiry Date: - Issue No: 100 Version Start Date: 01/04/2008 Version End Date: -



ID	Location	Details	
-	963m SW	Status: Active Licence No: TH/039/0039/042/R01 Details: Heat Pump Direct Source: THAMES GROUNDWATER Point: BOREHOLE AT OLD BOND STREET, LONDON Data Type: Point Name: Prada Retail UK Ltd Easting: 529113 Northing: 180542	Annual Volume (m ³): 74043 Max Daily Volume (m ³): 354 Original Application No: NPS/WR/026768 Original Start Date: 07/08/2019 Expiry Date: 31/03/2025 Issue No: 1 Version Start Date: 07/08/2019 Version End Date: -
-	963m SW	Status: Historical Licence No: TH/039/0039/042 Details: Heat Pump Direct Source: THAMES GROUNDWATER Point: BOREHOLE AT OLD BOND STREET, LONDON Data Type: Point Name: Prada Retail UK Ltd Easting: 529113 Northing: 180542	Annual Volume (m ³): 74043 Max Daily Volume (m ³): 354 Original Application No: - Original Start Date: 24/10/2012 Expiry Date: 31/03/2019 Issue No: 1 Version Start Date: 24/10/2012 Version End Date: -
-	971m SE	Status: Historical Licence No: TH/039/0039/127 Details: Dewatering Direct Source: THAMES GROUNDWATER Point: TERTIARY SAND AND CHALK AT VICTORIA EMBANKMENT Data Type: Poly4 Name: FERROVIAL AGROMAN LIMITED Easting: 530379 Northing: 180216	Annual Volume (m ³): - Max Daily Volume (m ³): - Original Application No: - Original Start Date: 29/05/2019 Expiry Date: 30/11/2020 Issue No: 1 Version Start Date: 29/05/2019 Version End Date: -
-	971m SE	Status: Historical Licence No: TH/039/0039/127 Details: Transfer Between Sources (Post Water Act 2003) Direct Source: THAMES GROUNDWATER Point: TERTIARY SAND AND CHALK AT VICTORIA EMBANKMENT Data Type: Poly4 Name: FERROVIAL AGROMAN (UK) LIMITED Easting: 530379 Northing: 180216	Annual Volume (m ³): - Max Daily Volume (m ³): - Original Application No: - Original Start Date: 29/05/2019 Expiry Date: 30/11/2020 Issue No: 1 Version Start Date: 29/05/2019 Version End Date: -



ID	Location	Details	
-	1069m E	Status: Historical Licence No: 28/39/39/0025 Details: Drinking, Cooking, Sanitary, Washing, (Small Garden) - Commercial/Industrial/Public Services Direct Source: THAMES GROUNDWATER Point: GLOBE HOUSE, VICTORIA EMBANKMENT-BOREHOLE B Data Type: Point Name: COMMERZ GRUNDBESITZ INVEST. MBH Easting: 531030 Northing: 180970	Annual Volume (m ³): - Max Daily Volume (m ³): - Original Application No: - Original Start Date: 10/01/1966 Expiry Date: - Issue No: 101 Version Start Date: 28/03/2003 Version End Date: -
-	1076m E	Status: Historical Licence No: 28/39/39/0025 Details: Drinking, Cooking, Sanitary, Washing, (Small Garden) - Commercial/Industrial/Public Services Direct Source: THAMES GROUNDWATER Point: BOREHOLE 'A' AT GLOBE HOUSE, TEMPLE PLACE, LONDON Data Type: Point Name: HAMMERSON UK PROPERTIES PLC Easting: 531000 Northing: 180800	Annual Volume (m ³): - Max Daily Volume (m ³): - Original Application No: - Original Start Date: 10/01/1966 Expiry Date: - Issue No: 100 Version Start Date: 14/12/1995 Version End Date: -
-	1076m E	Status: Historical Licence No: 28/39/39/0025 Details: Drinking, Cooking, Sanitary, Washing, (Small Garden) - Commercial/Industrial/Public Services Direct Source: THAMES GROUNDWATER Point: BOREHOLE 'B' AT GLOBE HOUSE, TEMPLE PLACE, LONDON Data Type: Point Name: HAMMERSON UK PROPERTIES PLC Easting: 531000 Northing: 180800	Annual Volume (m ³): - Max Daily Volume (m ³): - Original Application No: - Original Start Date: 10/01/1966 Expiry Date: - Issue No: 100 Version Start Date: 14/12/1995 Version End Date: -
-	1076m E	Status: Historical Licence No: 28/39/39/0025 Details: Drinking, Cooking, Sanitary, Washing, (Small Garden) - Commercial/Industrial/Public Services Direct Source: THAMES GROUNDWATER Point: BOREHOLE 'C' AT GLOBE HOUSE, TEMPLE PLACE, LONDON Data Type: Point Name: HAMMERSON UK PROPERTIES PLC Easting: 531000 Northing: 180800	Annual Volume (m ³): - Max Daily Volume (m ³): - Original Application No: - Original Start Date: 10/01/1966 Expiry Date: - Issue No: 100 Version Start Date: 14/12/1995 Version End Date: -



ID	Location	Details	
-	1088m E	Status: Historical Licence No: 28/39/39/0025 Details: Drinking, Cooking, Sanitary, Washing, (Small Garden) - Commercial/Industrial/Public Services Direct Source: THAMES GROUNDWATER Point: GLOBE HOUSE, VICTORIA EMBANKMENT-BOREHOLE C Data Type: Point Name: COMMERZ GRUNDBESITZ INVEST. MBH Easting: 531050 Northing: 180980	Annual Volume (m ³): - Max Daily Volume (m ³): - Original Application No: - Original Start Date: 10/01/1966 Expiry Date: - Issue No: 101 Version Start Date: 28/03/2003 Version End Date: -
-	1098m E	Status: Historical Licence No: 28/39/39/0025 Details: Drinking, Cooking, Sanitary, Washing, (Small Garden) - Commercial/Industrial/Public Services Direct Source: THAMES GROUNDWATER Point: GLOBE HOUSE, VICTORIA EMBANKMENT-BOREHOLE A Data Type: Point Name: COMMERZ GRUNDBESITZ INVEST. MBH Easting: 531060 Northing: 180980	Annual Volume (m ³): - Max Daily Volume (m ³): - Original Application No: - Original Start Date: 10/01/1966 Expiry Date: - Issue No: 101 Version Start Date: 28/03/2003 Version End Date: -
-	1100m S	Status: Active Licence No: TH/039/0039/141 Details: Spray Irrigation - Direct Direct Source: THAMES GROUNDWATER Point: WELL C - ST JAMES' PARK, LONDON Data Type: Point Name: The Royal Parks Limited Easting: 529918 Northing: 179988	Annual Volume (m ³): 320951 Max Daily Volume (m ³): 1152 Original Application No: NPS/NA/000667 Original Start Date: 18/10/2022 Expiry Date: 31/03/2037 Issue No: 1 Version Start Date: 18/10/2022 Version End Date: -
-	1100m S	Status: Active Licence No: TH/039/0039/141 Details: General Washing/Process Washing Direct Source: THAMES GROUNDWATER Point: WELL C - ST JAMES' PARK, LONDON Data Type: Point Name: The Royal Parks Limited Easting: 529918 Northing: 179988	Annual Volume (m ³): 320951 Max Daily Volume (m ³): 1152 Original Application No: NPS/NA/000667 Original Start Date: 18/10/2022 Expiry Date: 31/03/2037 Issue No: 1 Version Start Date: 18/10/2022 Version End Date: -



ID	Location	Details	
-	1100m S	Status: Active Licence No: TH/039/0039/141 Details: Lake & Pond Throughflow Direct Source: THAMES GROUNDWATER Point: WELL C - ST JAMES' PARK, LONDON Data Type: Point Name: The Royal Parks Limited Easting: 529918 Northing: 179988	Annual Volume (m ³): 320951 Max Daily Volume (m ³): 1152 Original Application No: NPS/NA/000667 Original Start Date: 18/10/2022 Expiry Date: 31/03/2037 Issue No: 1 Version Start Date: 18/10/2022 Version End Date: -
-	1100m S	Status: Active Licence No: TH/039/0039/141 Details: Dust Suppression Direct Source: THAMES GROUNDWATER Point: WELL C - ST JAMES' PARK, LONDON Data Type: Point Name: The Royal Parks Limited Easting: 529918 Northing: 179988	Annual Volume (m ³): 320951 Max Daily Volume (m ³): 1152 Original Application No: NPS/NA/000667 Original Start Date: 18/10/2022 Expiry Date: 31/03/2037 Issue No: 1 Version Start Date: 18/10/2022 Version End Date: -
-	1147m W	Status: Active Licence No: TH/039/0039/160 Details: Heat Pump Direct Source: THAMES GROUNDWATER Point: 40-54 GROSVENOR HILL LONDON Data Type: Point Name: Grosvenor Properties Easting: 528793 Northing: 180800	Annual Volume (m ³): 438000 Max Daily Volume (m ³): 1200 Original Application No: NPS/WR/026765 Original Start Date: 25/11/2018 Expiry Date: 31/03/2025 Issue No: 1 Version Start Date: 25/11/2019 Version End Date: -
-	1147m W	Status: Historical Licence No: TH/039/0039/036 Details: Heat Pump Direct Source: THAMES GROUNDWATER Point: 40-54 GROSVENOR HILL LONDON Data Type: Line Name: Grosvenor West End Properties Limited Easting: 528765 Northing: 180766	Annual Volume (m ³): 438000 Max Daily Volume (m ³): 1200 Original Application No: - Original Start Date: 28/02/2011 Expiry Date: 31/03/2019 Issue No: 2 Version Start Date: 11/11/2011 Version End Date: -
-	1147m W	Status: Historical Licence No: TH/039/0039/036 Details: Heat Pump Direct Source: THAMES GROUNDWATER Point: 40-54 GROSVENOR HILL LONDON Data Type: Point Name: Grosvenor Properties Easting: 528793 Northing: 180800	Annual Volume (m ³): 438000 Max Daily Volume (m ³): 1200 Original Application No: - Original Start Date: 28/02/2011 Expiry Date: 31/03/2019 Issue No: 3 Version Start Date: 14/10/2014 Version End Date: -



ID	Location	Details	
-	1165m N	Status: Active Licence No: TH/039/0039/131 Details: Heat Pump Direct Source: THAMES GROUNDWATER Point: UCL BOREHOLE A2 Data Type: Point Name: University College London Easting: 529643 Northing: 182288	Annual Volume (m ³): 162000 Max Daily Volume (m ³): 2160 Original Application No: NPS/WR/029399 Original Start Date: 17/05/2019 Expiry Date: 31/03/2025 Issue No: 1 Version Start Date: 17/05/2019 Version End Date: -
-	1165m N	Status: Historical Licence No: TH/039/0039/131 Details: Heat Pump Direct Source: THAMES GROUNDWATER Point: UCL BOREHOLE A2 Data Type: Point Name: University College London Easting: 529643 Northing: 182288	Annual Volume (m ³): 162000 Max Daily Volume (m ³): 2160 Original Application No: - Original Start Date: 17/05/2019 Expiry Date: 31/03/2025 Issue No: 1 Version Start Date: 17/05/2019 Version End Date: -
-	1176m N	Status: Active Licence No: TH/039/0039/131 Details: Heat Pump Direct Source: THAMES GROUNDWATER Point: UCL BOREHOLE A1 Data Type: Point Name: University College London Easting: 529637 Northing: 182298	Annual Volume (m ³): 162000 Max Daily Volume (m ³): 2160 Original Application No: NPS/WR/029399 Original Start Date: 17/05/2019 Expiry Date: 31/03/2025 Issue No: 1 Version Start Date: 17/05/2019 Version End Date: -
-	1176m N	Status: Historical Licence No: TH/039/0039/131 Details: Heat Pump Direct Source: THAMES GROUNDWATER Point: UCL BOREHOLE A1 Data Type: Point Name: University College London Easting: 529637 Northing: 182298	Annual Volume (m ³): 162000 Max Daily Volume (m ³): 2160 Original Application No: - Original Start Date: 17/05/2019 Expiry Date: 31/03/2025 Issue No: 1 Version Start Date: 17/05/2019 Version End Date: -
-	1181m S	Status: Active Licence No: TH/039/0039/141 Details: Lake & Pond Throughflow Direct Source: THAMES GROUNDWATER Point: WELL A - ST JAMES' PARK, LONDON Data Type: Point Name: The Royal Parks Limited Easting: 529843 Northing: 179911	Annual Volume (m ³): 320951 Max Daily Volume (m ³): 1152 Original Application No: NPS/NA/000667 Original Start Date: 18/10/2022 Expiry Date: 31/03/2037 Issue No: 1 Version Start Date: 18/10/2022 Version End Date: -



ID	Location	Details	
-	1181m S	Status: Active Licence No: TH/039/0039/141 Details: Spray Irrigation - Direct Direct Source: THAMES GROUNDWATER Point: WELL A - ST JAMES' PARK, LONDON Data Type: Point Name: The Royal Parks Limited Easting: 529843 Northing: 179911	Annual Volume (m ³): 320951 Max Daily Volume (m ³): 1152 Original Application No: NPS/NA/000667 Original Start Date: 18/10/2022 Expiry Date: 31/03/2037 Issue No: 1 Version Start Date: 18/10/2022 Version End Date: -
-	1181m S	Status: Active Licence No: TH/039/0039/141 Details: General Washing/Process Washing Direct Source: THAMES GROUNDWATER Point: WELL A - ST JAMES' PARK, LONDON Data Type: Point Name: The Royal Parks Limited Easting: 529843 Northing: 179911	Annual Volume (m ³): 320951 Max Daily Volume (m ³): 1152 Original Application No: NPS/NA/000667 Original Start Date: 18/10/2022 Expiry Date: 31/03/2037 Issue No: 1 Version Start Date: 18/10/2022 Version End Date: -
-	1181m S	Status: Active Licence No: TH/039/0039/141 Details: Dust Suppression Direct Source: THAMES GROUNDWATER Point: WELL A - ST JAMES' PARK, LONDON Data Type: Point Name: The Royal Parks Limited Easting: 529843 Northing: 179911	Annual Volume (m ³): 320951 Max Daily Volume (m ³): 1152 Original Application No: NPS/NA/000667 Original Start Date: 18/10/2022 Expiry Date: 31/03/2037 Issue No: 1 Version Start Date: 18/10/2022 Version End Date: -
-	1183m S	Status: Active Licence No: TH/039/0039/141 Details: General Washing/Process Washing Direct Source: THAMES GROUNDWATER Point: WELL D - ST JAMES' PARK, LONDON Data Type: Point Name: The Royal Parks Limited Easting: 529915 Northing: 179905	Annual Volume (m ³): 320951 Max Daily Volume (m ³): 1152 Original Application No: NPS/NA/000667 Original Start Date: 18/10/2022 Expiry Date: 31/03/2037 Issue No: 1 Version Start Date: 18/10/2022 Version End Date: -
-	1183m S	Status: Active Licence No: TH/039/0039/141 Details: Spray Irrigation - Direct Direct Source: THAMES GROUNDWATER Point: WELL D - ST JAMES' PARK, LONDON Data Type: Point Name: The Royal Parks Limited Easting: 529915 Northing: 179905	Annual Volume (m ³): 320951 Max Daily Volume (m ³): 1152 Original Application No: NPS/NA/000667 Original Start Date: 18/10/2022 Expiry Date: 31/03/2037 Issue No: 1 Version Start Date: 18/10/2022 Version End Date: -



ID	Location	Details	
-	1183m S	Status: Active Licence No: TH/039/0039/141 Details: Dust Suppression Direct Source: THAMES GROUNDWATER Point: WELL D - ST JAMES' PARK, LONDON Data Type: Point Name: The Royal Parks Limited Easting: 529915 Northing: 179905	Annual Volume (m ³): 320951 Max Daily Volume (m ³): 1152 Original Application No: NPS/NA/000667 Original Start Date: 18/10/2022 Expiry Date: 31/03/2037 Issue No: 1 Version Start Date: 18/10/2022 Version End Date: -
-	1183m S	Status: Active Licence No: TH/039/0039/141 Details: Lake & Pond Throughflow Direct Source: THAMES GROUNDWATER Point: WELL D - ST JAMES' PARK, LONDON Data Type: Point Name: The Royal Parks Limited Easting: 529915 Northing: 179905	Annual Volume (m ³): 320951 Max Daily Volume (m ³): 1152 Original Application No: NPS/NA/000667 Original Start Date: 18/10/2022 Expiry Date: 31/03/2037 Issue No: 1 Version Start Date: 18/10/2022 Version End Date: -
-	1183m W	Status: Active Licence No: TH/039/0039/160 Details: Heat Pump Direct Source: THAMES GROUNDWATER Point: 40-54 GROSVENOR HILL LONDON Data Type: Point Name: Grosvenor Properties Easting: 528765 Northing: 180766	Annual Volume (m ³): 438000 Max Daily Volume (m ³): 1200 Original Application No: NPS/WR/026765 Original Start Date: 25/11/2018 Expiry Date: 31/03/2025 Issue No: 1 Version Start Date: 25/11/2019 Version End Date: -
-	1183m W	Status: Historical Licence No: TH/039/0039/036 Details: Heat Pump Direct Source: THAMES GROUNDWATER Point: BOREHOLE AT 70 GROSVENOR STREET LONDON Data Type: Point Name: Grosvenor West End Properties Limited Easting: 528765 Northing: 180766	Annual Volume (m ³): 473040 Max Daily Volume (m ³): 1296 Original Application No: - Original Start Date: 28/02/2011 Expiry Date: 31/03/2019 Issue No: 1 Version Start Date: 28/02/2011 Version End Date: -
-	1183m W	Status: Historical Licence No: TH/039/0039/036 Details: Heat Pump Direct Source: THAMES GROUNDWATER Point: 40-54 GROSVENOR HILL LONDON Data Type: Point Name: Grosvenor Properties Easting: 528765 Northing: 180766	Annual Volume (m ³): 438000 Max Daily Volume (m ³): 1200 Original Application No: - Original Start Date: 28/02/2011 Expiry Date: 31/03/2019 Issue No: 3 Version Start Date: 14/10/2014 Version End Date: -



ID	Location	Details	
-	1200m SE	Status: Active Licence No: 28/39/42/0069/R02 Details: Heat Pump Direct Source: THAMES GROUNDWATER Point: ROYAL FESTIVAL HALL, BELVEDERE ROAD, SE1 - BOREHOLE A Data Type: Point Name: Southbank Centre Limited Easting: 530826 Northing: 180266	Annual Volume (m ³): 257000 Max Daily Volume (m ³): 1620 Original Application No: NPS/WR/026783 Original Start Date: 01/04/2019 Expiry Date: 31/03/2028 Issue No: 1 Version Start Date: 01/04/2019 Version End Date: -
-	1200m SE	Status: Historical Licence No: 28/39/42/0069 Details: General Use Relating To Secondary Category (High Loss) Direct Source: THAMES GROUNDWATER Point: ROYAL FESTIVAL HALL, BELVEDERE ROAD, SE1 - BOREHOLE A Data Type: Point Name: THE SOUTH BANK BOARD LIMITED Easting: 530826 Northing: 180266	Annual Volume (m ³): 257000 Max Daily Volume (m ³): 1620 Original Application No: - Original Start Date: 05/05/2005 Expiry Date: 31/03/2013 Issue No: 2 Version Start Date: 06/07/2007 Version End Date: -
-	1200m SE	Status: Historical Licence No: 28/39/42/0069 Details: Non-Evaporative Cooling Direct Source: THAMES GROUNDWATER Point: ROYAL FESTIVAL HALL, BELVEDERE ROAD, SE1 - BOREHOLE A Data Type: Point Name: THE SOUTH BANK BOARD LIMITED Easting: 530826 Northing: 180266	Annual Volume (m ³): 257000 Max Daily Volume (m ³): 1620 Original Application No: - Original Start Date: 05/05/2005 Expiry Date: 31/03/2013 Issue No: 2 Version Start Date: 06/07/2007 Version End Date: -
-	1200m SE	Status: Historical Licence No: 28/39/42/0069/R01 Details: Heat Pump Direct Source: THAMES GROUNDWATER Point: ROYAL FESTIVAL HALL, BELVEDERE ROAD, SE1 - BOREHOLE A Data Type: Point Name: South Bank Centre Limited Easting: 530826 Northing: 180266	Annual Volume (m ³): 257000 Max Daily Volume (m ³): 1620 Original Application No: - Original Start Date: 01/04/2014 Expiry Date: 31/03/2019 Issue No: 1 Version Start Date: 01/04/2014 Version End Date: -

ID	Location	Details	
-	1200m SE	Status: Historical Licence No: 28/39/42/0069 Details: Non-Evaporative Cooling Direct Source: THAMES GROUNDWATER Point: ROYAL FESTIVAL HALL, BELVEDERE ROAD, SE1 - BOREHOLE Data Type: Point Name: THE SOUTH BANK BOARD LIMITED Easting: 530830 Northing: 180270	Annual Volume (m ³): 132000 Max Daily Volume (m ³): 825 Original Application No: - Original Start Date: 05/05/2005 Expiry Date: 31/03/2013 Issue No: 1 Version Start Date: 05/05/2005 Version End Date: -
-	1221m SE	Status: Active Licence No: 28/39/42/0069/R02 Details: Heat Pump Direct Source: THAMES GROUNDWATER Point: ROYAL FESTIVAL HALL, BELVEDERE ROAD SE1 - BOREHOLE B Data Type: Point Name: Southbank Centre Limited Easting: 530737 Northing: 180153	Annual Volume (m ³): 257000 Max Daily Volume (m ³): 1620 Original Application No: NPS/WR/026783 Original Start Date: 01/04/2019 Expiry Date: 31/03/2028 Issue No: 1 Version Start Date: 01/04/2019 Version End Date: -
-	1221m SE	Status: Historical Licence No: 28/39/42/0069 Details: General Use Relating To Secondary Category (High Loss) Direct Source: THAMES GROUNDWATER Point: ROYAL FESTIVAL HALL, BELVEDERE ROAD SE1 - BOREHOLE B Data Type: Point Name: THE SOUTH BANK BOARD LIMITED Easting: 530737 Northing: 180153	Annual Volume (m ³): 257000 Max Daily Volume (m ³): 1620 Original Application No: - Original Start Date: 05/05/2005 Expiry Date: 31/03/2013 Issue No: 2 Version Start Date: 06/07/2007 Version End Date: -
-	1221m SE	Status: Historical Licence No: 28/39/42/0069 Details: Non-Evaporative Cooling Direct Source: THAMES GROUNDWATER Point: ROYAL FESTIVAL HALL, BELVEDERE ROAD SE1 - BOREHOLE B Data Type: Point Name: THE SOUTH BANK BOARD LIMITED Easting: 530737 Northing: 180153	Annual Volume (m ³): 257000 Max Daily Volume (m ³): 1620 Original Application No: - Original Start Date: 05/05/2005 Expiry Date: 31/03/2013 Issue No: 2 Version Start Date: 06/07/2007 Version End Date: -

ID	Location	Details	
-	1221m SE	Status: Historical Licence No: 28/39/42/0069/R01 Details: Heat Pump Direct Source: THAMES GROUNDWATER Point: ROYAL FESTIVAL HALL, BELVEDERE ROAD SE1 - BOREHOLE B Data Type: Point Name: South Bank Centre Limited Easting: 530737 Northing: 180153	Annual Volume (m ³): 257000 Max Daily Volume (m ³): 1620 Original Application No: - Original Start Date: 01/04/2014 Expiry Date: 31/03/2019 Issue No: 1 Version Start Date: 01/04/2014 Version End Date: -
-	1254m S	Status: Active Licence No: TH/039/0039/141 Details: Lake & Pond Throughflow Direct Source: THAMES GROUNDWATER Point: WELL B - ST JAMES' PARK, LONDON Data Type: Point Name: The Royal Parks Limited Easting: 529884 Northing: 179835	Annual Volume (m ³): 320951 Max Daily Volume (m ³): 1152 Original Application No: NPS/NA/000667 Original Start Date: 18/10/2022 Expiry Date: 31/03/2037 Issue No: 1 Version Start Date: 18/10/2022 Version End Date: -
-	1254m S	Status: Active Licence No: TH/039/0039/141 Details: Spray Irrigation - Direct Direct Source: THAMES GROUNDWATER Point: WELL B - ST JAMES' PARK, LONDON Data Type: Point Name: The Royal Parks Limited Easting: 529884 Northing: 179835	Annual Volume (m ³): 320951 Max Daily Volume (m ³): 1152 Original Application No: NPS/NA/000667 Original Start Date: 18/10/2022 Expiry Date: 31/03/2037 Issue No: 1 Version Start Date: 18/10/2022 Version End Date: -
-	1254m S	Status: Active Licence No: TH/039/0039/141 Details: General Washing/Process Washing Direct Source: THAMES GROUNDWATER Point: WELL B - ST JAMES' PARK, LONDON Data Type: Point Name: The Royal Parks Limited Easting: 529884 Northing: 179835	Annual Volume (m ³): 320951 Max Daily Volume (m ³): 1152 Original Application No: NPS/NA/000667 Original Start Date: 18/10/2022 Expiry Date: 31/03/2037 Issue No: 1 Version Start Date: 18/10/2022 Version End Date: -
-	1254m S	Status: Active Licence No: TH/039/0039/141 Details: Dust Suppression Direct Source: THAMES GROUNDWATER Point: WELL B - ST JAMES' PARK, LONDON Data Type: Point Name: The Royal Parks Limited Easting: 529884 Northing: 179835	Annual Volume (m ³): 320951 Max Daily Volume (m ³): 1152 Original Application No: NPS/NA/000667 Original Start Date: 18/10/2022 Expiry Date: 31/03/2037 Issue No: 1 Version Start Date: 18/10/2022 Version End Date: -



ID	Location	Details	
-	1308m NW	Status: Active Licence No: TH/039/0039/068 Details: Heat Pump Direct Source: THAMES GROUNDWATER Point: 10 WEYMOUTH STREET, RIDGEFORD PROPERTIES Data Type: Point Name: Ridgford Properties Limited Easting: 528830 Northing: 181900	Annual Volume (m ³): 50000 Max Daily Volume (m ³): 400 Original Application No: NPSWR009221 Original Start Date: 01/04/2013 Expiry Date: 31/03/2025 Issue No: 1 Version Start Date: 01/04/2013 Version End Date: -
-	1308m NW	Status: Historical Licence No: TH/039/0039/010 Details: Heat Pump Direct Source: THAMES GROUNDWATER Point: 10 WEYMOUTH STREET, RIDGEFORD PROPERTIES Data Type: Point Name: Ridgford Properties Limited Easting: 528830 Northing: 181900	Annual Volume (m ³): 50000 Max Daily Volume (m ³): 400 Original Application No: - Original Start Date: 13/08/2009 Expiry Date: 31/03/2013 Issue No: 1 Version Start Date: 13/08/2009 Version End Date: -
-	1325m SE	Status: Active Licence No: TH/039/0042/008/R01 Details: General Use Relating To Secondary Category (Medium Loss) Direct Source: THAMES GROUNDWATER Point: CHALK AT ROYAL NATIONAL THEATRE Data Type: Point Name: The Royal National Theatre Easting: 531025 Northing: 180310	Annual Volume (m ³): 43800 Max Daily Volume (m ³): 120 Original Application No: NPS/WR/026786 Original Start Date: 01/04/2019 Expiry Date: 31/03/2025 Issue No: 1 Version Start Date: 01/04/2019 Version End Date: -
-	1325m SE	Status: Historical Licence No: TH/039/0042/008 Details: General Use Relating To Secondary Category (Medium Loss) Direct Source: THAMES GROUNDWATER Point: CHALK AT ROYAL NATIONAL THEATRE Data Type: Point Name: The Royal National Theatre Easting: 531025 Northing: 180310	Annual Volume (m ³): 43800 Max Daily Volume (m ³): 120 Original Application No: - Original Start Date: 20/10/2015 Expiry Date: 31/03/2019 Issue No: 1 Version Start Date: 20/10/2015 Version End Date: -



ID	Location	Details	
-	1330m E	Status: Historical Licence No: 28/39/39/0077 Details: Drinking, Cooking, Sanitary, Washing, (Small Garden) - Commercial/Industrial/Public Services Direct Source: THAMES GROUNDWATER Point: BOREHOLE AT 37 FLEET STREET, LONDON EC4 Data Type: Point Name: C HOARE & CO Easting: 531300 Northing: 181100	Annual Volume (m ³): - Max Daily Volume (m ³): - Original Application No: - Original Start Date: 13/06/1966 Expiry Date: - Issue No: 100 Version Start Date: 10/06/1968 Version End Date: -
-	1365m E	Status: Active Licence No: TH/039/0039/115 Details: Spray Irrigation - Direct Direct Source: THAMES GROUNDWATER Point: INNER TEMPLE GARDENS BOREHOLE Data Type: Point Name: THE HONOURABLE SOCIETY OF THE INNER TEMPLE Easting: 531315 Northing: 180878	Annual Volume (m ³): 8000 Max Daily Volume (m ³): 50 Original Application No: NPS WR/022651 Original Start Date: 20/10/2016 Expiry Date: 31/03/2028 Issue No: 1 Version Start Date: 20/10/2016 Version End Date: -
-	1386m S	Status: Historical Licence No: 28/39/39/0178 Details: Drinking, Cooking, Sanitary, Washing, (Small Garden) - Commercial/Industrial/Public Services Direct Source: THAMES GROUNDWATER Point: EAST BOREHOLE AT NEW PARLIAMENTARY BUILDINGS, LONDON Data Type: Point Name: CORPORATE OFFICER OF THE HOUSE OF COMMONS Easting: 530230 Northing: 179730	Annual Volume (m ³): - Max Daily Volume (m ³): - Original Application No: - Original Start Date: 24/11/1999 Expiry Date: 31/12/2004 Issue No: 1 Version Start Date: 24/11/1999 Version End Date: -
-	1386m S	Status: Historical Licence No: 28/39/39/0178 Details: Non-Evaporative Cooling Direct Source: THAMES GROUNDWATER Point: EAST BOREHOLE AT NEW PARLIAMENTARY BUILDINGS, LONDON Data Type: Point Name: CORPORATE OFFICER OF THE HOUSE OF COMMONS Easting: 530230 Northing: 179730	Annual Volume (m ³): - Max Daily Volume (m ³): - Original Application No: - Original Start Date: 24/11/1999 Expiry Date: 31/12/2004 Issue No: 1 Version Start Date: 24/11/1999 Version End Date: -



ID	Location	Details	
-	1386m S	Status: Historical Licence No: 28/39/39/0213 Details: Drinking, Cooking, Sanitary, Washing, (Small Garden) - Commercial/Industrial/Public Services Direct Source: THAMES GROUNDWATER Point: EAST BOREHOLE AT NEW PARLIAMENTARY BUILDINGS, LONDON Data Type: Point Name: CORPORATE OFFICER OF THE HOUSE OF COMMONS Easting: 530230 Northing: 179730	Annual Volume (m ³): - Max Daily Volume (m ³): - Original Application No: - Original Start Date: 24/11/1999 Expiry Date: 31/01/2006 Issue No: 1 Version Start Date: 10/02/2005 Version End Date: -
-	1386m S	Status: Historical Licence No: 28/39/39/0213 Details: Non-Evaporative Cooling Direct Source: THAMES GROUNDWATER Point: EAST BOREHOLE AT NEW PARLIAMENTARY BUILDINGS, LONDON Data Type: Point Name: CORPORATE OFFICER OF THE HOUSE OF COMMONS Easting: 530230 Northing: 179730	Annual Volume (m ³): - Max Daily Volume (m ³): - Original Application No: - Original Start Date: 24/11/1999 Expiry Date: 31/01/2006 Issue No: 1 Version Start Date: 10/02/2005 Version End Date: -
-	1386m S	Status: Historical Licence No: 28/39/39/0224 Details: Drinking, Cooking, Sanitary, Washing, (Small Garden) - Commercial/Industrial/Public Services Direct Source: THAMES GROUNDWATER Point: PORTCULLIS HOUSE- BOREHOLE B Data Type: Point Name: CORPORATE OFFICER OF THE HOUSE OF COMMONS Easting: 530230 Northing: 179730	Annual Volume (m ³): 400000 Max Daily Volume (m ³): 2074 Original Application No: - Original Start Date: 30/08/2006 Expiry Date: 31/03/2009 Issue No: 1 Version Start Date: 30/08/2006 Version End Date: -
-	1386m S	Status: Historical Licence No: 28/39/39/0224 Details: Non-Evaporative Cooling Direct Source: THAMES GROUNDWATER Point: PORTCULLIS HOUSE- BOREHOLE B Data Type: Point Name: CORPORATE OFFICER OF THE HOUSE OF COMMONS Easting: 530230 Northing: 179730	Annual Volume (m ³): 400000 Max Daily Volume (m ³): 2074 Original Application No: - Original Start Date: 30/08/2006 Expiry Date: 31/03/2009 Issue No: 1 Version Start Date: 30/08/2006 Version End Date: -



ID	Location	Details	
-	1386m S	Status: Historical Licence No: TH/039/0039/005 Details: Drinking, Cooking, Sanitary, Washing, (Small Garden) - Commercial/Industrial/Public Services Direct Source: THAMES GROUNDWATER Point: PORTCULLIS HOUSE- BOREHOLE B Data Type: Point Name: CORPORATE OFFICER OF THE HOUSE OF COMMONS Easting: 530230 Northing: 179730	Annual Volume (m ³): 400000 Max Daily Volume (m ³): 2074 Original Application No: - Original Start Date: 01/04/2009 Expiry Date: 31/03/2013 Issue No: 1 Version Start Date: 01/04/2009 Version End Date: -
-	1386m S	Status: Historical Licence No: TH/039/0039/005 Details: Non-Evaporative Cooling Direct Source: THAMES GROUNDWATER Point: PORTCULLIS HOUSE- BOREHOLE B Data Type: Point Name: CORPORATE OFFICER OF THE HOUSE OF COMMONS Easting: 530230 Northing: 179730	Annual Volume (m ³): 400000 Max Daily Volume (m ³): 2074 Original Application No: - Original Start Date: 01/04/2009 Expiry Date: 31/03/2013 Issue No: 1 Version Start Date: 01/04/2009 Version End Date: -
-	1389m S	Status: Active Licence No: TH/039/0039/065/R01 Details: Drinking, Cooking, Sanitary, Washing, (Small Garden) - Commercial/Industrial/Public Services Direct Source: THAMES GROUNDWATER Point: NEW PARLIAMENTARY BUILDINGS, LONDON-BOREHOLE A Data Type: Point Name: THE CORPORATE OFFICER OF THE HOUSE OF COMMONS Easting: 530258 Northing: 179733	Annual Volume (m ³): 300000 Max Daily Volume (m ³): 2074 Original Application No: NPS/WR/026771 Original Start Date: 03/05/2019 Expiry Date: 31/03/2025 Issue No: 1 Version Start Date: 03/05/2019 Version End Date: -
-	1389m S	Status: Active Licence No: TH/039/0039/065/R01 Details: Heat Pump Direct Source: THAMES GROUNDWATER Point: NEW PARLIAMENTARY BUILDINGS, LONDON-BOREHOLE A Data Type: Point Name: THE CORPORATE OFFICER OF THE HOUSE OF COMMONS Easting: 530258 Northing: 179733	Annual Volume (m ³): 300000 Max Daily Volume (m ³): 2074 Original Application No: NPS/WR/026771 Original Start Date: 03/05/2019 Expiry Date: 31/03/2025 Issue No: 1 Version Start Date: 03/05/2019 Version End Date: -



ID	Location	Details	
-	1389m S	Status: Historical Licence No: TH/039/0039/065 Details: Drinking, Cooking, Sanitary, Washing, (Small Garden) - Commercial/Industrial/Public Services Direct Source: THAMES GROUNDWATER Point: NEW PARLIAMENTARY BUILDINGS, LONDON-BOREHOLE A Data Type: Point Name: THE CORPORATE OFFICER OF THE HOUSE OF COMMONS Easting: 530258 Northing: 179733	Annual Volume (m ³): 400000 Max Daily Volume (m ³): 2074 Original Application No: - Original Start Date: 08/04/2013 Expiry Date: 31/03/2019 Issue No: 1 Version Start Date: 08/04/2013 Version End Date: -
-	1389m S	Status: Historical Licence No: TH/039/0039/065 Details: Heat Pump Direct Source: THAMES GROUNDWATER Point: NEW PARLIAMENTARY BUILDINGS, LONDON-BOREHOLE A Data Type: Point Name: THE CORPORATE OFFICER OF THE HOUSE OF COMMONS Easting: 530258 Northing: 179733	Annual Volume (m ³): 400000 Max Daily Volume (m ³): 2074 Original Application No: - Original Start Date: 08/04/2013 Expiry Date: 31/03/2019 Issue No: 1 Version Start Date: 08/04/2013 Version End Date: -
-	1400m S	Status: Active Licence No: TH/039/0039/065/R01 Details: Drinking, Cooking, Sanitary, Washing, (Small Garden) - Commercial/Industrial/Public Services Direct Source: THAMES GROUNDWATER Point: NEW PARLIAMENTARY BUILDINGS, LONDON-BOREHOLE B Data Type: Point Name: THE CORPORATE OFFICER OF THE HOUSE OF COMMONS Easting: 530231 Northing: 179715	Annual Volume (m ³): 300000 Max Daily Volume (m ³): 2074 Original Application No: NPS/WR/026771 Original Start Date: 03/05/2019 Expiry Date: 31/03/2025 Issue No: 1 Version Start Date: 03/05/2019 Version End Date: -
-	1400m S	Status: Active Licence No: TH/039/0039/065/R01 Details: Heat Pump Direct Source: THAMES GROUNDWATER Point: NEW PARLIAMENTARY BUILDINGS, LONDON-BOREHOLE B Data Type: Point Name: THE CORPORATE OFFICER OF THE HOUSE OF COMMONS Easting: 530231 Northing: 179715	Annual Volume (m ³): 300000 Max Daily Volume (m ³): 2074 Original Application No: NPS/WR/026771 Original Start Date: 03/05/2019 Expiry Date: 31/03/2025 Issue No: 1 Version Start Date: 03/05/2019 Version End Date: -



ID	Location	Details	
-	1400m S	Status: Historical Licence No: TH/039/0039/065 Details: Heat Pump Direct Source: THAMES GROUNDWATER Point: NEW PARLIAMENTARY BUILDINGS, LONDON-BOREHOLE B Data Type: Point Name: THE CORPORATE OFFICER OF THE HOUSE OF COMMONS Easting: 530231 Northing: 179715	Annual Volume (m ³): 400000 Max Daily Volume (m ³): 2074 Original Application No: - Original Start Date: 08/04/2013 Expiry Date: 31/03/2019 Issue No: 1 Version Start Date: 08/04/2013 Version End Date: -
-	1400m S	Status: Historical Licence No: TH/039/0039/065 Details: Drinking, Cooking, Sanitary, Washing, (Small Garden) - Commercial/Industrial/Public Services Direct Source: THAMES GROUNDWATER Point: NEW PARLIAMENTARY BUILDINGS, LONDON-BOREHOLE B Data Type: Point Name: THE CORPORATE OFFICER OF THE HOUSE OF COMMONS Easting: 530231 Northing: 179715	Annual Volume (m ³): 400000 Max Daily Volume (m ³): 2074 Original Application No: - Original Start Date: 08/04/2013 Expiry Date: 31/03/2019 Issue No: 1 Version Start Date: 08/04/2013 Version End Date: -
-	1403m S	Status: Historical Licence No: 28/39/39/0178 Details: Drinking, Cooking, Sanitary, Washing, (Small Garden) - Commercial/Industrial/Public Services Direct Source: THAMES GROUNDWATER Point: WEST BOREHOLE AT NEW PARLIAMENTARY BUILDINGS, LONDON Data Type: Point Name: CORPORATE OFFICER OF THE HOUSE OF COMMONS Easting: 530220 Northing: 179710	Annual Volume (m ³): - Max Daily Volume (m ³): - Original Application No: - Original Start Date: 24/11/1999 Expiry Date: 31/12/2004 Issue No: 1 Version Start Date: 24/11/1999 Version End Date: -
-	1403m S	Status: Historical Licence No: 28/39/39/0178 Details: Non-Evaporative Cooling Direct Source: THAMES GROUNDWATER Point: WEST BOREHOLE AT NEW PARLIAMENTARY BUILDINGS, LONDON Data Type: Point Name: CORPORATE OFFICER OF THE HOUSE OF COMMONS Easting: 530220 Northing: 179710	Annual Volume (m ³): - Max Daily Volume (m ³): - Original Application No: - Original Start Date: 24/11/1999 Expiry Date: 31/12/2004 Issue No: 1 Version Start Date: 24/11/1999 Version End Date: -



ID	Location	Details	
-	1403m S	Status: Historical Licence No: 28/39/39/0213 Details: Drinking, Cooking, Sanitary, Washing, (Small Garden) - Commercial/Industrial/Public Services Direct Source: THAMES GROUNDWATER Point: WEST BOREHOLE AT NEW PARLIAMENTARY BUILDINGS, LONDON Data Type: Point Name: CORPORATE OFFICER OF THE HOUSE OF COMMONS Easting: 530220 Northing: 179710	Annual Volume (m ³): - Max Daily Volume (m ³): - Original Application No: - Original Start Date: 24/11/1999 Expiry Date: 31/01/2006 Issue No: 1 Version Start Date: 10/02/2005 Version End Date: -
-	1403m S	Status: Historical Licence No: 28/39/39/0213 Details: Non-Evaporative Cooling Direct Source: THAMES GROUNDWATER Point: WEST BOREHOLE AT NEW PARLIAMENTARY BUILDINGS, LONDON Data Type: Point Name: CORPORATE OFFICER OF THE HOUSE OF COMMONS Easting: 530220 Northing: 179710	Annual Volume (m ³): - Max Daily Volume (m ³): - Original Application No: - Original Start Date: 24/11/1999 Expiry Date: 31/01/2006 Issue No: 1 Version Start Date: 10/02/2005 Version End Date: -
-	1403m S	Status: Historical Licence No: 28/39/39/0224 Details: Drinking, Cooking, Sanitary, Washing, (Small Garden) - Commercial/Industrial/Public Services Direct Source: THAMES GROUNDWATER Point: NEW PARLIAMENTARY BUILDINGS, LONDON-BOREHOLE A Data Type: Point Name: CORPORATE OFFICER OF THE HOUSE OF COMMONS Easting: 530220 Northing: 179710	Annual Volume (m ³): 400000 Max Daily Volume (m ³): 2074 Original Application No: - Original Start Date: 30/08/2006 Expiry Date: 31/03/2009 Issue No: 1 Version Start Date: 30/08/2006 Version End Date: -
-	1403m S	Status: Historical Licence No: 28/39/39/0224 Details: Non-Evaporative Cooling Direct Source: THAMES GROUNDWATER Point: NEW PARLIAMENTARY BUILDINGS, LONDON-BOREHOLE A Data Type: Point Name: CORPORATE OFFICER OF THE HOUSE OF COMMONS Easting: 530220 Northing: 179710	Annual Volume (m ³): 400000 Max Daily Volume (m ³): 2074 Original Application No: - Original Start Date: 30/08/2006 Expiry Date: 31/03/2009 Issue No: 1 Version Start Date: 30/08/2006 Version End Date: -



ID	Location	Details	
-	1403m S	Status: Historical Licence No: TH/039/0039/005 Details: Drinking, Cooking, Sanitary, Washing, (Small Garden) - Commercial/Industrial/Public Services Direct Source: THAMES GROUNDWATER Point: NEW PARLIAMENTARY BUILDINGS, LONDON-BOREHOLE A Data Type: Point Name: CORPORATE OFFICER OF THE HOUSE OF COMMONS Easting: 530220 Northing: 179710	Annual Volume (m ³): 400000 Max Daily Volume (m ³): 2074 Original Application No: - Original Start Date: 01/04/2009 Expiry Date: 31/03/2013 Issue No: 1 Version Start Date: 01/04/2009 Version End Date: -
-	1403m S	Status: Historical Licence No: TH/039/0039/005 Details: Non-Evaporative Cooling Direct Source: THAMES GROUNDWATER Point: NEW PARLIAMENTARY BUILDINGS, LONDON-BOREHOLE A Data Type: Point Name: CORPORATE OFFICER OF THE HOUSE OF COMMONS Easting: 530220 Northing: 179710	Annual Volume (m ³): 400000 Max Daily Volume (m ³): 2074 Original Application No: - Original Start Date: 01/04/2009 Expiry Date: 31/03/2013 Issue No: 1 Version Start Date: 01/04/2009 Version End Date: -
-	1419m W	Status: Active Licence No: TH/039/0039/159 Details: Heat Pump Direct Source: THAMES GROUNDWATER Point: BOREHOLE AT MOUNT STREET IN MAYFAIR, LONDON Data Type: Point Name: Marchesi 1824 UK Easting: 528568 Northing: 180612	Annual Volume (m ³): 20857 Max Daily Volume (m ³): 98 Original Application No: NPS/WR/032642 Original Start Date: 23/01/2020 Expiry Date: 31/03/2025 Issue No: 1 Version Start Date: 23/01/2020 Version End Date: -
-	1436m W	Status: Active Licence No: TH/039/0039/106 Details: Heat Pump Direct Source: THAMES GROUNDWATER Point: BOREHOLE AT 6 CARLOS PLACE, LONDON Data Type: Point Name: Kering International Limited Easting: 528532 Northing: 180665	Annual Volume (m ³): 23511 Max Daily Volume (m ³): 100 Original Application No: NPS/WR/017716 Original Start Date: 11/03/2015 Expiry Date: 31/03/2025 Issue No: 1 Version Start Date: 11/03/2015 Version End Date: -



ID	Location	Details	
-	1479m E	Status: Historical Licence No: TH/039/0039/126 Details: Dewatering Direct Source: THAMES GROUNDWATER Point: TERTIARY SAND AND CHALK AT BLACKFRIARS BRIDGE FORESHORE Data Type: Poly4 Name: Laing O'Rourke Construction Limited Easting: 531418 Northing: 180810	Annual Volume (m ³): - Max Daily Volume (m ³): - Original Application No: - Original Start Date: 20/03/2019 Expiry Date: 31/12/2022 Issue No: 2 Version Start Date: 12/12/2019 Version End Date: -
-	1481m E	Status: Historical Licence No: TH/039/0039/156 Details: General Use Relating To Secondary Category (Medium Loss) Direct Source: THAMES GROUNDWATER Point: OFFTAKE A - BLACKFRIARS BRIDGE FORESHORE Data Type: Point Name: Laing O'Rourke Construction Limited Easting: 531417 Northing: 180795	Annual Volume (m ³): 100000 Max Daily Volume (m ³): 6912 Original Application No: NPS/WR/032399 Original Start Date: 12/12/2019 Expiry Date: 31/12/2022 Issue No: 1 Version Start Date: 12/12/2019 Version End Date: -
-	1481m E	Status: Historical Licence No: TH/039/0039/156 Details: Hydraulic Testing Direct Source: THAMES GROUNDWATER Point: OFFTAKE A - BLACKFRIARS BRIDGE FORESHORE Data Type: Point Name: Laing O'Rourke Construction Limited Easting: 531417 Northing: 180795	Annual Volume (m ³): 100000 Max Daily Volume (m ³): 6912 Original Application No: NPS/WR/032399 Original Start Date: 12/12/2019 Expiry Date: 31/12/2022 Issue No: 1 Version Start Date: 12/12/2019 Version End Date: -
-	1486m E	Status: Historical Licence No: TH/039/0039/156 Details: General Use Relating To Secondary Category (Medium Loss) Direct Source: THAMES GROUNDWATER Point: OFFTAKE B - BLACKFRIARS BRIDGE FORESHORE Data Type: Point Name: Laing O'Rourke Construction Limited Easting: 531421 Northing: 180791	Annual Volume (m ³): 100000 Max Daily Volume (m ³): 6912 Original Application No: NPS/WR/032399 Original Start Date: 12/12/2019 Expiry Date: 31/12/2022 Issue No: 1 Version Start Date: 12/12/2019 Version End Date: -
-	1486m E	Status: Historical Licence No: TH/039/0039/156 Details: Hydraulic Testing Direct Source: THAMES GROUNDWATER Point: OFFTAKE B - BLACKFRIARS BRIDGE FORESHORE Data Type: Point Name: Laing O'Rourke Construction Limited Easting: 531421 Northing: 180791	Annual Volume (m ³): 100000 Max Daily Volume (m ³): 6912 Original Application No: NPS/WR/032399 Original Start Date: 12/12/2019 Expiry Date: 31/12/2022 Issue No: 1 Version Start Date: 12/12/2019 Version End Date: -



ID	Location	Details	
-	1488m S	Status: Active Licence No: 28/39/39/0046 Details: Drinking, Cooking, Sanitary, Washing, (Small Garden) - Commercial/Industrial/Public Services Direct Source: THAMES GROUNDWATER Point: CENTRAL HALL, MATTHEW PARKER STREET, LONDON Data Type: Point Name: THE CENTRAL HALL Easting: 529900 Northing: 179600	Annual Volume (m ³): 9092 Max Daily Volume (m ³): 36.37 Original Application No: - Original Start Date: 09/05/1966 Expiry Date: - Issue No: 100 Version Start Date: 01/04/2008 Version End Date: -
-	1488m S	Status: Historical Licence No: 28/39/39/0046 Details: Drinking, Cooking, Sanitary, Washing, (Small Garden) - Commercial/Industrial/Public Services Direct Source: THAMES GROUNDWATER Point: BOREHOLE AT THE CENTRAL HALL, MATTHEW PARKER STREET, LONDON Data Type: Point Name: THE CENTRAL HALL Easting: 529900 Northing: 179600	Annual Volume (m ³): 9092 Max Daily Volume (m ³): 36.37 Original Application No: - Original Start Date: 09/05/1966 Expiry Date: - Issue No: 100 Version Start Date: 01/04/2008 Version End Date: -
-	1493m E	Status: Historical Licence No: TH/039/0039/156 Details: General Use Relating To Secondary Category (Medium Loss) Direct Source: THAMES GROUNDWATER Point: OFFTAKE C - BLACKFRIARS BRIDGE FORESHORE Data Type: Point Name: Laing O'Rourke Construction Limited Easting: 531427 Northing: 180786	Annual Volume (m ³): 100000 Max Daily Volume (m ³): 6912 Original Application No: NPS/WR/032399 Original Start Date: 12/12/2019 Expiry Date: 31/12/2022 Issue No: 1 Version Start Date: 12/12/2019 Version End Date: -
-	1493m E	Status: Historical Licence No: TH/039/0039/156 Details: Hydraulic Testing Direct Source: THAMES GROUNDWATER Point: OFFTAKE C - BLACKFRIARS BRIDGE FORESHORE Data Type: Point Name: Laing O'Rourke Construction Limited Easting: 531427 Northing: 180786	Annual Volume (m ³): 100000 Max Daily Volume (m ³): 6912 Original Application No: NPS/WR/032399 Original Start Date: 12/12/2019 Expiry Date: 31/12/2022 Issue No: 1 Version Start Date: 12/12/2019 Version End Date: -



ID	Location	Details	
-	1538m S	Status: Historical Licence No: TH/039/0039/016 Details: Heat Pump Direct Source: THAMES GROUNDWATER Point: UNDERGROUND STRATA (CHALK) AT 36-38 QUEEN ANNE'S GATE Data Type: Point Name: 36 - 38 QAG LIMITED Easting: 529580 Northing: 179590	Annual Volume (m ³): 82368 Max Daily Volume (m ³): 316.8 Original Application No: - Original Start Date: 18/01/2010 Expiry Date: 31/03/2019 Issue No: 1 Version Start Date: 18/01/2010 Version End Date: -
-	1538m S	Status: Historical Licence No: TH/039/0039/016 Details: Heat Pump Direct Source: THAMES GROUNDWATER Point: 36-38 QUEEN ANNE'S GATE, LONDON Data Type: Point Name: 36 - 38 QAG LIMITED Easting: 529580 Northing: 179590	Annual Volume (m ³): 82368 Max Daily Volume (m ³): 316.8 Original Application No: - Original Start Date: 18/01/2010 Expiry Date: 31/03/2019 Issue No: 1 Version Start Date: 18/01/2010 Version End Date: -
-	1544m E	Status: Historical Licence No: 28/39/39/0057 Details: Drinking, Cooking, Sanitary, Washing, (Small Garden) - Commercial/Industrial/Public Services Direct Source: THAMES GROUNDWATER Point: TWO BOREHOLES AT UNILEVER HOUSE, BLACKFRIARS, LONDON EC4 Data Type: Point Name: UNILEVER LTD Easting: 531500 Northing: 180900	Annual Volume (m ³): - Max Daily Volume (m ³): - Original Application No: - Original Start Date: 09/05/1966 Expiry Date: - Issue No: 100 Version Start Date: 09/05/1966 Version End Date: -
-	1554m SW	Status: Historical Licence No: TH/039/0039/011 Details: Heat Pump Direct Source: THAMES GROUNDWATER Point: BOREHOLE AT GREEN PARK, WESTMINSTER Data Type: Point Name: LONDON UNDERGROUND LIMITED Easting: 528813 Northing: 179986	Annual Volume (m ³): 788400 Max Daily Volume (m ³): 2160 Original Application No: - Original Start Date: 24/12/2009 Expiry Date: 31/03/2019 Issue No: 1 Version Start Date: 24/12/2009 Version End Date: -

ID	Location	Details	
-	1554m SW	Status: Historical Licence No: TH/039/0039/011 Details: Heat Pump Direct Source: THAMES GROUNDWATER Point: GREEN PARK, WESTMINSTER, LONDON - BOREHOLE A Data Type: Point Name: LONDON UNDERGROUND LIMITED Easting: 528813 Northing: 179986	Annual Volume (m ³): 788400 Max Daily Volume (m ³): 2160 Original Application No: - Original Start Date: 24/12/2009 Expiry Date: 31/03/2019 Issue No: 1 Version Start Date: 24/12/2009 Version End Date: -
-	1562m N	Status: Active Licence No: TH/039/0039/064/R01 Details: Heat Pump Direct Source: THAMES GROUNDWATER Point: BOREHOLE AT BIDBOROUGH HOUSE, 20 MABLEDON PLACE, LONDON Data Type: Point Name: University College London Easting: 530052 Northing: 182718	Annual Volume (m ³): 327600 Max Daily Volume (m ³): 1440 Original Application No: NPS/WR/026770 Original Start Date: 24/05/2019 Expiry Date: 31/03/2025 Issue No: 1 Version Start Date: 24/05/2019 Version End Date: -
-	1562m N	Status: Historical Licence No: TH/039/0039/001 Details: Heat Pump Direct Source: THAMES GROUNDWATER Point: BOREHOLE AT BIDBOROUGH HOUSE 20 MABLEDON PLACE LONDON Data Type: Point Name: LONDON BOROUGH OF CAMDEN Easting: 530052 Northing: 182718	Annual Volume (m ³): 327600 Max Daily Volume (m ³): 1260 Original Application No: - Original Start Date: 09/04/2009 Expiry Date: 31/03/2013 Issue No: 1 Version Start Date: 09/04/2009 Version End Date: -
-	1562m N	Status: Historical Licence No: TH/039/0039/001 Details: Heat Pump Direct Source: THAMES GROUNDWATER Point: BIDBOROUGH HOUSE 20 MABLEDON PLACE LONDON Data Type: Point Name: LONDON BOROUGH OF CAMDEN Easting: 530052 Northing: 182718	Annual Volume (m ³): 327600 Max Daily Volume (m ³): 1260 Original Application No: - Original Start Date: 09/04/2009 Expiry Date: 31/03/2013 Issue No: 1 Version Start Date: 09/04/2009 Version End Date: -



ID	Location	Details	
-	1562m N	Status: Historical Licence No: TH/039/0039/064 Details: Heat Pump Direct Source: THAMES GROUNDWATER Point: BOREHOLE AT BIDBOROUGH HOUSE, 20 MABLEDON PLACE, LONDON Data Type: Point Name: University College London Easting: 530052 Northing: 182718	Annual Volume (m ³): 327600 Max Daily Volume (m ³): 1440 Original Application No: - Original Start Date: 16/04/2013 Expiry Date: 31/03/2019 Issue No: 2 Version Start Date: 21/11/2014 Version End Date: -
-	1589m W	Status: Active Licence No: 28/39/39/0228/R01 Details: Heat Pump Direct Source: THAMES GROUNDWATER Point: SCOTTS RESTAURANT-BOREHOLE Data Type: Point Name: CAPRICE HOLDINGS LIMITED Easting: 528394 Northing: 180595	Annual Volume (m ³): 123462 Max Daily Volume (m ³): 342 Original Application No: NPS/WR/026736 Original Start Date: 01/04/2019 Expiry Date: 31/03/2025 Issue No: 1 Version Start Date: 01/04/2019 Version End Date: -
-	1589m W	Status: Historical Licence No: 28/39/39/0228 Details: Non-Evaporative Cooling Direct Source: THAMES GROUNDWATER Point: SCOTTS RESTAURANT-BOREHOLE Data Type: Point Name: CAPRICE HOLDINGS LIMITED Easting: 528394 Northing: 180595	Annual Volume (m ³): 123462 Max Daily Volume (m ³): 342 Original Application No: - Original Start Date: 03/11/2006 Expiry Date: 31/03/2019 Issue No: 2 Version Start Date: 16/09/2010 Version End Date: -
-	1594m W	Status: Historical Licence No: 28/39/39/0228 Details: Non-Evaporative Cooling Direct Source: THAMES GROUNDWATER Point: SCOTTS RESTAURANT-BOREHOLE Data Type: Point Name: CAPRICE HOLDINGS LIMITED Easting: 528390 Northing: 180590	Annual Volume (m ³): 123462 Max Daily Volume (m ³): 342 Original Application No: - Original Start Date: 03/11/2006 Expiry Date: 31/03/2013 Issue No: 1 Version Start Date: 03/11/2006 Version End Date: -
-	1606m SW	Status: Historical Licence No: TH/039/0039/011 Details: Heat Pump Direct Source: THAMES GROUNDWATER Point: BOREHOLE AT GREEN PARK, WESTMINSTER Data Type: Point Name: LONDON UNDERGROUND LIMITED Easting: 528794 Northing: 179932	Annual Volume (m ³): 788400 Max Daily Volume (m ³): 2160 Original Application No: - Original Start Date: 24/12/2009 Expiry Date: 31/03/2019 Issue No: 1 Version Start Date: 24/12/2009 Version End Date: -



ID	Location	Details	
-	1606m SW	Status: Historical Licence No: TH/039/0039/011 Details: Heat Pump Direct Source: THAMES GROUNDWATER Point: GREEN PARK, WESTMINSTER, LONDON - BOREHOLE B Data Type: Point Name: LONDON UNDERGROUND LIMITED Easting: 528794 Northing: 179932	Annual Volume (m ³): 788400 Max Daily Volume (m ³): 2160 Original Application No: - Original Start Date: 24/12/2009 Expiry Date: 31/03/2019 Issue No: 1 Version Start Date: 24/12/2009 Version End Date: -
-	1614m NW	Status: Historical Licence No: 28/39/39/0215 Details: Non-Evaporative Cooling Direct Source: THAMES GROUNDWATER Point: 20 DEVONSHIRE PLACE, LONDON-BOREHOLE A Data Type: Point Name: TRUSTEES OF THE LONDON CLINIC LIMITED Easting: 528480 Northing: 181920	Annual Volume (m ³): - Max Daily Volume (m ³): - Original Application No: - Original Start Date: 24/02/2005 Expiry Date: 31/03/2013 Issue No: 1 Version Start Date: 24/02/2005 Version End Date: -
-	1618m NW	Status: Historical Licence No: 28/39/39/0215 Details: Non-Evaporative Cooling Direct Source: THAMES GROUNDWATER Point: 20 DEVONSHIRE PLACE, LONDON-BOREHOLE B Data Type: Point Name: TRUSTEES OF THE LONDON CLINIC LIMITED Easting: 528470 Northing: 181910	Annual Volume (m ³): - Max Daily Volume (m ³): - Original Application No: - Original Start Date: 24/02/2005 Expiry Date: 31/03/2013 Issue No: 1 Version Start Date: 24/02/2005 Version End Date: -
-	1619m NW	Status: Historical Licence No: 28/39/39/0215 Details: Non-Evaporative Cooling Direct Source: THAMES GROUNDWATER Point: 3-5 DEVONSHIRE PLACE-BOREHOLE A Data Type: Point Name: TRUSTEES OF THE LONDON CLINIC LIMITED Easting: 528480 Northing: 181930	Annual Volume (m ³): 122400 Max Daily Volume (m ³): 511 Original Application No: - Original Start Date: 24/02/2005 Expiry Date: 31/03/2013 Issue No: 1 Version Start Date: 24/02/2005 Version End Date: -
-	1637m NW	Status: Historical Licence No: 28/39/39/0215 Details: Non-Evaporative Cooling Direct Source: THAMES GROUNDWATER Point: 3-5 DEVONSHIRE PLACE-BOREHOLE B Data Type: Point Name: TRUSTEES OF THE LONDON CLINIC LIMITED Easting: 528460 Northing: 181930	Annual Volume (m ³): 122400 Max Daily Volume (m ³): 511 Original Application No: - Original Start Date: 24/02/2005 Expiry Date: 31/03/2013 Issue No: 1 Version Start Date: 24/02/2005 Version End Date: -



ID	Location	Details	
-	1697m W	Status: Historical Licence No: TH/039/0039/039 Details: Heat Pump Direct Source: THAMES GROUNDWATER Point: BOREHOLE B- OXFORD STREET Data Type: Point Name: Park House (Oxford St.) Ltd Easting: 528197 Northing: 181019	Annual Volume (m ³): 1955232 Max Daily Volume (m ³): 5357 Original Application No: - Original Start Date: 01/09/2011 Expiry Date: 31/03/2019 Issue No: 1 Version Start Date: 01/09/2011 Version End Date: -
-	1697m W	Status: Historical Licence No: TH/039/0039/039 Details: Heat Pump Direct Source: THAMES GROUNDWATER Point: OXFORD STREET - BOREHOLE B Data Type: Point Name: Park House (Oxford St.) Ltd Easting: 528197 Northing: 181019	Annual Volume (m ³): 1955232 Max Daily Volume (m ³): 5357 Original Application No: - Original Start Date: 01/09/2011 Expiry Date: 31/03/2019 Issue No: 2 Version Start Date: 17/09/2012 Version End Date: -
-	1703m W	Status: Historical Licence No: TH/039/0039/039 Details: Heat Pump Direct Source: THAMES GROUNDWATER Point: BOREHOLE C- OXFORD STREET Data Type: Point Name: Park House (Oxford St.) Ltd Easting: 528190 Northing: 181039	Annual Volume (m ³): 1955232 Max Daily Volume (m ³): 5357 Original Application No: - Original Start Date: 01/09/2011 Expiry Date: 31/03/2019 Issue No: 1 Version Start Date: 01/09/2011 Version End Date: -
-	1703m W	Status: Historical Licence No: TH/039/0039/039 Details: Heat Pump Direct Source: THAMES GROUNDWATER Point: OXFORD STREET - BOREHOLE C Data Type: Point Name: Park House (Oxford St.) Ltd Easting: 528190 Northing: 181039	Annual Volume (m ³): 1955232 Max Daily Volume (m ³): 5357 Original Application No: - Original Start Date: 01/09/2011 Expiry Date: 31/03/2019 Issue No: 2 Version Start Date: 17/09/2012 Version End Date: -
-	1732m E	Status: Historical Licence No: 28/39/39/0176 Details: Evaporative Cooling Direct Source: THAMES GROUNDWATER Point: CHARTERHOUSE STREET, LONDON - BOREHOLE A Data Type: Point Name: CITIGEN (LONDON) LTD Easting: 531600 Northing: 181700	Annual Volume (m ³): - Max Daily Volume (m ³): - Original Application No: - Original Start Date: 23/12/1994 Expiry Date: 31/12/2004 Issue No: 100 Version Start Date: 11/01/1995 Version End Date: -



ID	Location	Details	
-	1732m E	Status: Historical Licence No: 28/39/39/0176 Details: Evaporative Cooling Direct Source: THAMES GROUNDWATER Point: CHARTERHOUSE STREET, LONDON - BOREHOLE B Data Type: Point Name: CITIGEN (LONDON) LTD Easting: 531600 Northing: 181700	Annual Volume (m ³): - Max Daily Volume (m ³): - Original Application No: - Original Start Date: 23/12/1994 Expiry Date: 31/12/2004 Issue No: 100 Version Start Date: 11/01/1995 Version End Date: -
-	1740m N	Status: Active Licence No: TH/039/0039/167 Details: Dewatering Direct Source: THAMES GROUNDWATER Point: SHALLOW DEPOSITS & LONDON CLAY-EUSTON STATION, LONDON Data Type: Point Name: NATIONAL RAIL Easting: 529549 Northing: 182857	Annual Volume (m ³): 961848 Max Daily Volume (m ³): 2635 Original Application No: NPS/NA/001700 Original Start Date: 13/09/2022 Expiry Date: 31/03/2037 Issue No: 1 Version Start Date: 13/09/2022 Version End Date: -
-	1761m W	Status: Historical Licence No: TH/039/0039/039 Details: Heat Pump Direct Source: THAMES GROUNDWATER Point: BOREHOLE A - OXFORD STREET Data Type: Point Name: Park House (Oxford St.) Ltd Easting: 528135 Northing: 180998	Annual Volume (m ³): 1955232 Max Daily Volume (m ³): 5357 Original Application No: - Original Start Date: 01/09/2011 Expiry Date: 31/03/2019 Issue No: 1 Version Start Date: 01/09/2011 Version End Date: -
-	1761m W	Status: Historical Licence No: TH/039/0039/039 Details: Heat Pump Direct Source: THAMES GROUNDWATER Point: OXFORD STREET - BOREHOLE A Data Type: Point Name: Park House (Oxford St.) Ltd Easting: 528135 Northing: 180998	Annual Volume (m ³): 1955232 Max Daily Volume (m ³): 5357 Original Application No: - Original Start Date: 01/09/2011 Expiry Date: 31/03/2019 Issue No: 2 Version Start Date: 17/09/2012 Version End Date: -
-	1778m E	Status: Historical Licence No: 28/39/39/0176 Details: Evaporative Cooling Direct Source: THAMES GROUNDWATER Point: 2 BOREHOLES AT CHARTERHOUSE STREET, SMITHFIELD AT POINT A Data Type: Point Name: CITIGEN (LONDON) LTD Easting: 531630 Northing: 181750	Annual Volume (m ³): - Max Daily Volume (m ³): - Original Application No: - Original Start Date: 23/12/1994 Expiry Date: 31/12/2004 Issue No: 101 Version Start Date: 01/04/2000 Version End Date: -



ID	Location	Details	
-	1778m SE	Status: Historical Licence No: 28/39/42/0004 Details: Drinking, Cooking, Sanitary, Washing, (Small Garden) - Commercial/Industrial/Public Services Direct Source: THAMES GROUNDWATER Point: STAMFORD HOUSE, STAMFORD STREET, - BOREHOLE 'A' Data Type: Point Name: J SAINSBURY LTD Easting: 531600 Northing: 180400	Annual Volume (m ³): - Max Daily Volume (m ³): - Original Application No: - Original Start Date: 13/12/1965 Expiry Date: - Issue No: 100 Version Start Date: 19/06/1986 Version End Date: -
-	1778m SE	Status: Historical Licence No: 28/39/42/0004 Details: Process water Direct Source: THAMES GROUNDWATER Point: STAMFORD HOUSE, STAMFORD STREET, - BOREHOLE 'A' Data Type: Point Name: J SAINSBURY LTD Easting: 531600 Northing: 180400	Annual Volume (m ³): - Max Daily Volume (m ³): - Original Application No: - Original Start Date: 13/12/1965 Expiry Date: - Issue No: 100 Version Start Date: 19/06/1986 Version End Date: -
-	1778m SE	Status: Historical Licence No: 28/39/42/0004 Details: Process Water Direct Source: THAMES GROUNDWATER Point: STAMFORD HOUSE, STAMFORD STREET, - BOREHOLE Data Type: Point Name: BEETHAM LANDMARK LONDON LTD Easting: 531600 Northing: 180400	Annual Volume (m ³): 47733 Max Daily Volume (m ³): 327.32 Original Application No: - Original Start Date: 13/12/1965 Expiry Date: - Issue No: 101 Version Start Date: 10/07/2014 Version End Date: -
-	1778m SE	Status: Historical Licence No: 28/39/42/0004 Details: Drinking, Cooking, Sanitary, Washing, (Small Garden) - Commercial/Industrial/Public Services Direct Source: THAMES GROUNDWATER Point: STAMFORD HOUSE, STAMFORD STREET, - BOREHOLE Data Type: Point Name: BEETHAM LANDMARK LONDON LTD Easting: 531600 Northing: 180400	Annual Volume (m ³): 47733 Max Daily Volume (m ³): 327.32 Original Application No: - Original Start Date: 13/12/1965 Expiry Date: - Issue No: 101 Version Start Date: 10/07/2014 Version End Date: -



ID	Location	Details	
-	1785m E	Status: Active Licence No: TH/039/0039/175 Details: Heat Pump Direct Source: THAMES GROUNDWATER Point: POINT A AT CHARTERHOUSE ST Data Type: Point Name: Citigen (London) Limited Easting: 531649 Northing: 181719	Annual Volume (m ³): 3030960 Max Daily Volume (m ³): 8304 Original Application No: NPS/WR/033839 Original Start Date: 30/01/2023 Expiry Date: 31/03/2037 Issue No: 1 Version Start Date: 30/01/2023 Version End Date: -
-	1790m E	Status: Active Licence No: TH/039/0039/175 Details: Heat Pump Direct Source: THAMES GROUNDWATER Point: POINT B AT CHARTERHOUSE ST Data Type: Point Name: Citigen (London) Limited Easting: 531653 Northing: 181722	Annual Volume (m ³): 3030960 Max Daily Volume (m ³): 8304 Original Application No: NPS/WR/033839 Original Start Date: 30/01/2023 Expiry Date: 31/03/2037 Issue No: 1 Version Start Date: 30/01/2023 Version End Date: -
-	1793m SW	Status: Historical Licence No: 28/39/39/0196C Details: Non-Evaporative Cooling Direct Source: THAMES GROUNDWATER Point: BOREHOLE AT BUCKINGHAM PALACE Data Type: Point Name: THE KEEPER OF THE PRIVY PURSE Easting: 528990 Northing: 179550	Annual Volume (m ³): - Max Daily Volume (m ³): - Original Application No: - Original Start Date: - Expiry Date: 31/12/2009 Issue No: 1 Version Start Date: 08/11/2000 Version End Date: -
-	1793m SW	Status: Historical Licence No: 28/39/39/0196C Details: Spray Irrigation - Direct Direct Source: THAMES GROUNDWATER Point: BOREHOLE AT BUCKINGHAM PALACE Data Type: Point Name: THE KEEPER OF THE PRIVY PURSE Easting: 528990 Northing: 179550	Annual Volume (m ³): - Max Daily Volume (m ³): - Original Application No: - Original Start Date: - Expiry Date: 31/12/2009 Issue No: 1 Version Start Date: 08/11/2000 Version End Date: -
-	1801m E	Status: Active Licence No: TH/039/0039/175 Details: Heat Pump Direct Source: THAMES GROUNDWATER Point: POINT C AT CHARTERHOUSE ST Data Type: Point Name: Citigen (London) Limited Easting: 531663 Northing: 181727	Annual Volume (m ³): 3030960 Max Daily Volume (m ³): 8304 Original Application No: NPS/WR/033839 Original Start Date: 30/01/2023 Expiry Date: 31/03/2037 Issue No: 1 Version Start Date: 30/01/2023 Version End Date: -



ID	Location	Details	
-	1827m E	Status: Active Licence No: TH/039/0039/084/R01 Details: Heat Pump Direct Source: THAMES GROUNDWATER Point: CONFINED CHALK AT CITY AND GUILDS HEAD OFFICE Data Type: Point Name: City and Guilds of London Institute Easting: 531748 Northing: 181533	Annual Volume (m ³): 126000 Max Daily Volume (m ³): 519 Original Application No: NPS/WR/026779 Original Start Date: 01/04/2019 Expiry Date: 31/03/2025 Issue No: 1 Version Start Date: 01/04/2019 Version End Date: -
-	1827m E	Status: Historical Licence No: TH/039/0039/084 Details: Heat Pump Direct Source: THAMES GROUNDWATER Point: CONFINED CHALK AT CITY AND GUILDS HEAD OFFICE Data Type: Point Name: City and Guilds of London Institute Easting: 531748 Northing: 181533	Annual Volume (m ³): 189216 Max Daily Volume (m ³): 519 Original Application No: - Original Start Date: 23/08/2013 Expiry Date: 31/03/2019 Issue No: 1 Version Start Date: 23/08/2013 Version End Date: -
-	1827m E	Status: Historical Licence No: TH/039/0039/084 Details: Heat Pump Direct Source: THAMES GROUNDWATER Point: CONFINED CHALK AT CITY AND GUILDS HEAD OFFICE Data Type: Point Name: City and Guilds of London Institute Easting: 531748 Northing: 181533	Annual Volume (m ³): 189216 Max Daily Volume (m ³): 519 Original Application No: - Original Start Date: 23/08/2013 Expiry Date: 31/03/2019 Issue No: 1 Version Start Date: 23/08/2013 Version End Date: -
-	1840m NW	Status: Active Licence No: TH/039/0039/022/R01 Details: Heat Pump Direct Source: THAMES GROUNDWATER Point: DORIC VILLA, YORK TERRACE EAST, LONDON Data Type: Point Name: Ritblat Easting: 528407 Northing: 182223	Annual Volume (m ³): 118260 Max Daily Volume (m ³): 324 Original Application No: NPS/WR/026758 Original Start Date: 01/04/2019 Expiry Date: 31/03/2025 Issue No: 1 Version Start Date: 01/04/2019 Version End Date: -



ID	Location	Details	
-	1840m NW	Status: Historical Licence No: TH/039/0039/022 Details: Heat Pump Direct Source: THAMES GROUNDWATER Point: CONFINED CHALK, DORIC VILLA, YORK TERRACE EAST, LONDON Data Type: Point Name: Ritblat Easting: 528407 Northing: 182223	Annual Volume (m ³): 118260 Max Daily Volume (m ³): 324 Original Application No: - Original Start Date: 26/02/2010 Expiry Date: 31/03/2019 Issue No: 1 Version Start Date: 26/02/2010 Version End Date: -
-	1840m NW	Status: Historical Licence No: TH/039/0039/022 Details: Heat Pump Direct Source: THAMES GROUNDWATER Point: DORIC VILLA, YORK TERRACE EAST, LONDON Data Type: Point Name: Ritblat Easting: 528407 Northing: 182223	Annual Volume (m ³): 118260 Max Daily Volume (m ³): 324 Original Application No: - Original Start Date: 26/02/2010 Expiry Date: 31/03/2019 Issue No: 1 Version Start Date: 26/02/2010 Version End Date: -
-	1849m W	Status: Active Licence No: TH/039/0039/080/R01 Details: Heat Pump Direct Source: THAMES GROUNDWATER Point: 7-15 BAKER STREET, LONDON, W1U - BOREHOLE Data Type: Point Name: London Baker Street SARL Easting: 528061 Northing: 181399	Annual Volume (m ³): 40237 Max Daily Volume (m ³): 202 Original Application No: NPS/WR/029953 Original Start Date: 01/04/2019 Expiry Date: 31/03/2025 Issue No: 1 Version Start Date: 01/04/2019 Version End Date: -
-	1849m W	Status: Historical Licence No: 28/39/39/0241 Details: Heat Pump Direct Source: THAMES GROUNDWATER Point: 7-15 BAKER STREET, LONDON, W1U - BOREHOLE Data Type: Point Name: AUB (BAKER STREET) DEVELOPMENT LIMITED Easting: 528061 Northing: 181399	Annual Volume (m ³): 52560 Max Daily Volume (m ³): 201.6 Original Application No: - Original Start Date: 12/12/2008 Expiry Date: 31/03/2013 Issue No: 1 Version Start Date: 12/12/2008 Version End Date: -



ID	Location	Details	
-	1849m W	Status: Historical Licence No: TH/039/0039/080 Details: Heat Pump Direct Source: THAMES GROUNDWATER Point: 7-15 BAKER STREET, LONDON, W1U - BOREHOLE Data Type: Point Name: London Baker Street SARL Easting: 528061 Northing: 181399	Annual Volume (m ³): 52560 Max Daily Volume (m ³): 202 Original Application No: - Original Start Date: 19/07/2013 Expiry Date: 31/03/2019 Issue No: 2 Version Start Date: 08/07/2016 Version End Date: -
-	1883m N	Status: Active Licence No: TH/039/0039/164 Details: Dewatering Direct Source: THAMES GROUNDWATER Point: SHALLOW DEPOSITS & LONDON CLAY AT KINGS CROSS STATION Data Type: Point Name: NATIONAL RAIL Easting: 530387 Northing: 182989	Annual Volume (m ³): 71175 Max Daily Volume (m ³): 195 Original Application No: NPS/NA/001582 Original Start Date: 13/09/2022 Expiry Date: 31/03/2037 Issue No: 1 Version Start Date: 13/09/2022 Version End Date: -
-	1902m S	Status: Historical Licence No: TH/039/0039/013/R01 Details: Non-Evaporative Cooling Direct Source: THAMES GROUNDWATER Point: NORTH HOUSE BOREHOLE Data Type: Point Name: Lord and Lady Sainsbury of Turville Easting: 530083 Northing: 179190	Annual Volume (m ³): 70000 Max Daily Volume (m ³): 200 Original Application No: NPS/WR/026755 Original Start Date: 01/04/2019 Expiry Date: 31/03/2025 Issue No: 1 Version Start Date: 01/04/2019 Version End Date: -
-	1902m S	Status: Historical Licence No: TH/039/0039/013 Details: Non-Evaporative Cooling Direct Source: THAMES GROUNDWATER Point: NORTH HOUSE BOREHOLE Data Type: Point Name: Lord and Lady Sainsbury of Turville Easting: 530083 Northing: 179190	Annual Volume (m ³): 70000 Max Daily Volume (m ³): 200 Original Application No: - Original Start Date: 06/11/2009 Expiry Date: 31/03/2019 Issue No: 1 Version Start Date: 20/02/2017 Version End Date: -



ID	Location	Details	
-	1967m NE	Status: Active Licence No: 28/39/39/0206 Details: Drinking, Cooking, Sanitary, Washing, (Small Garden) - Commercial/Industrial/Public Services Direct Source: THAMES GROUNDWATER Point: 86-88 CLERKENWELL ROAD, LONDON-BOREHOLE A Data Type: Point Name: Zorca Hospitality Limited Easting: 531652 Northing: 182133	Annual Volume (m ³): 25404 Max Daily Volume (m ³): 125 Original Application No: NPS/WR/035073 Original Start Date: 04/07/2003 Expiry Date: 31/03/2025 Issue No: 5 Version Start Date: 02/03/2021 Version End Date: -
-	1974m NE	Status: Historical Licence No: 28/39/39/0206 Details: Drinking, Cooking, Sanitary, Washing, (Small Garden) - Commercial/Industrial/Public Services Direct Source: THAMES GROUNDWATER Point: 86-88 CLERKENWELL ROAD, LONDON-BOREHOLE A Data Type: Point Name: Zorca Hospitality Limited Easting: 531650 Northing: 182150	Annual Volume (m ³): 25404 Max Daily Volume (m ³): 125 Original Application No: - Original Start Date: 04/07/2003 Expiry Date: 31/03/2025 Issue No: 5 Version Start Date: 02/03/2021 Version End Date: -
-	1981m E	Status: Historical Licence No: 28/39/39/0229 Details: Drinking, Cooking, Sanitary, Washing, (Small Garden) - Commercial/Industrial/Public Services Direct Source: THAMES GROUNDWATER Point: GRANGE ST PAUL'S HOTEL- BOREHOLE Data Type: Point Name: GLOBAL GRANGE LIMITED Easting: 531950 Northing: 181030	Annual Volume (m ³): 73000 Max Daily Volume (m ³): 200 Original Application No: - Original Start Date: 17/01/2007 Expiry Date: 31/03/2013 Issue No: 1 Version Start Date: 17/01/2007 Version End Date: -
-	1981m E	Status: Historical Licence No: TH/039/0039/066 Details: Drinking, Cooking, Sanitary, Washing, (Small Garden) - Commercial/Industrial/Public Services Direct Source: THAMES GROUNDWATER Point: GRANGE ST PAUL'S HOTEL- BOREHOLE Data Type: Point Name: GLOBAL GRANGE LIMITED Easting: 531950 Northing: 181030	Annual Volume (m ³): 45625 Max Daily Volume (m ³): 125 Original Application No: - Original Start Date: 01/04/2013 Expiry Date: 31/03/2019 Issue No: 1 Version Start Date: 01/04/2013 Version End Date: -



ID	Location	Details	
-	1991m E	Status: Historical Licence No: TH/039/0042/006 Details: Heat Pump Direct Source: THAMES GROUNDWATER Point: BOREHOLE C AT TATE MODERN, BANKSIDE, LONDON Data Type: Point Name: The Board of Trustees of the Tate Gallery Easting: 531849 Northing: 180454	Annual Volume (m ³): 300000 Max Daily Volume (m ³): 2160 Original Application No: - Original Start Date: 06/06/2011 Expiry Date: 31/03/2019 Issue No: 1 Version Start Date: 06/06/2011 Version End Date: -
-	1991m E	Status: Historical Licence No: TH/039/0042/006 Details: Heat Pump Direct Source: THAMES GROUNDWATER Point: TATE MODERN, BANKSIDE, LONDON - BOREHOLE C Data Type: Point Name: The Board of Trustees of the Tate Gallery Easting: 531849 Northing: 180454	Annual Volume (m ³): 300000 Max Daily Volume (m ³): 2160 Original Application No: - Original Start Date: 06/06/2011 Expiry Date: 31/03/2019 Issue No: 1 Version Start Date: 10/07/2014 Version End Date: -
-	1994m NW	Status: Active Licence No: TH/039/0039/142 Details: Drinking, Cooking, Sanitary, Washing, (Small Garden) - Commercial/Industrial/Public Services Direct Source: THAMES GROUNDWATER Point: BOREHOLE B - REGENTS PARK, LONDON Data Type: Point Name: The Royal Parks Limited Easting: 528505 Northing: 182570	Annual Volume (m ³): 217367 Max Daily Volume (m ³): 1488 Original Application No: NPS/NA/000855 Original Start Date: 18/10/2022 Expiry Date: 31/03/2037 Issue No: 1 Version Start Date: 18/10/2022 Version End Date: -
-	1994m NW	Status: Active Licence No: TH/039/0039/142 Details: Make-Up Or Top Up Water Direct Source: THAMES GROUNDWATER Point: BOREHOLE B - REGENTS PARK, LONDON Data Type: Point Name: The Royal Parks Limited Easting: 528505 Northing: 182570	Annual Volume (m ³): 217367 Max Daily Volume (m ³): 1488 Original Application No: NPS/NA/000855 Original Start Date: 18/10/2022 Expiry Date: 31/03/2037 Issue No: 1 Version Start Date: 18/10/2022 Version End Date: -
-	1994m NW	Status: Active Licence No: TH/039/0039/142 Details: Spray Irrigation - Direct Direct Source: THAMES GROUNDWATER Point: BOREHOLE B - REGENTS PARK, LONDON Data Type: Point Name: The Royal Parks Limited Easting: 528505 Northing: 182570	Annual Volume (m ³): 217367 Max Daily Volume (m ³): 1488 Original Application No: NPS/NA/000855 Original Start Date: 18/10/2022 Expiry Date: 31/03/2037 Issue No: 1 Version Start Date: 18/10/2022 Version End Date: -



This data is sourced from the Environment Agency and Natural Resources Wales.

5.7 Surface water abstractions

Records within 2000m

0

Licensed surface water abstractions for sites extracting more than 20 cubic metres of water a day and includes active and historical records. The data may be for a single abstraction point, a stretch of watercourse or a larger area.

This data is sourced from the Environment Agency and Natural Resources Wales.

5.8 Potable abstractions

Records within 2000m

38

Licensed potable water abstractions for sites extracting more than 20 cubic metres of water a day and includes active and historical records. The data may be for a single abstraction point, a stretch of watercourse or a larger area.

Features are displayed on the Abstractions and Source Protection Zones map on [page 47 >](#)

ID	Location	Details	
C	577m S	Status: Historical Licence No: 28/39/39/0212 Details: Drinking, Cooking, Sanitary, Washing, (Small Garden) - Commercial/Industrial/Public Services Direct Source: THAMES GROUNDWATER Point: THE NATIONAL GALLERY- BOREHOLE Data Type: Point Name: THE NATIONAL GALLERY Easting: 529960 Northing: 180510	Annual Volume (m ³): 30558 Max Daily Volume (m ³): 83.7 Original Application No: - Original Start Date: 27/10/2004 Expiry Date: 31/03/2013 Issue No: 1 Version Start Date: 01/04/2008 Version End Date: -
-	834m W	Status: Historical Licence No: 28/39/39/0138 Details: Drinking, Cooking, Sanitary, Washing, (Small Garden) - Commercial/Industrial/Public Services Direct Source: THAMES GROUNDWATER Point: BOREHOLE 'B' AT WALMER HOUSE, 296 REGENT STREET, LONDON W1 Data Type: Point Name: CAPITAL AND COUNTIES PROPERTY COMPANY LIMITED Easting: 529100 Northing: 181400	Annual Volume (m ³): 9126 Max Daily Volume (m ³): 25 Original Application No: - Original Start Date: 11/10/1971 Expiry Date: - Issue No: 100 Version Start Date: 26/11/1979 Version End Date: -



ID	Location	Details	
-	834m W	Status: Historical Licence No: 28/39/39/0138 Details: Drinking, Cooking, Sanitary, Washing, (Small Garden) - Commercial/Industrial/Public Services Direct Source: THAMES GROUNDWATER Point: WALMER HOUSE, 296 REGENT STREET, LONDON W1-BOREHOLE B Data Type: Point Name: CAPITAL AND COUNTIES PROPERTY COMPANY LIMITED Easting: 529100 Northing: 181400	Annual Volume (m ³): 9126 Max Daily Volume (m ³): 25 Original Application No: - Original Start Date: 11/10/1971 Expiry Date: - Issue No: 100 Version Start Date: 26/11/1979 Version End Date: -
-	902m W	Status: Active Licence No: 28/39/39/0138 Details: Drinking, Cooking, Sanitary, Washing, (Small Garden) - Commercial/Industrial/Public Services Direct Source: THAMES GROUNDWATER Point: WALMER HOUSE, 296 REGENT STREET, LONDON, W1B - BOREHOLE 'B' Data Type: Point Name: PONTIARN INVESTMENTS LIMITED Easting: 529010 Northing: 181330	Annual Volume (m ³): 9126 Max Daily Volume (m ³): 25 Original Application No: NPS/WR/011671 Original Start Date: 11/10/1971 Expiry Date: - Issue No: 102 Version Start Date: 29/11/2012 Version End Date: -
-	906m W	Status: Historical Licence No: 28/39/39/0138 Details: Drinking, Cooking, Sanitary, Washing, (Small Garden) - Commercial/Industrial/Public Services Direct Source: THAMES GROUNDWATER Point: BOREHOLE 'A' AT WALMER HOUSE, 296 REGENT STREET, LONDON W1 Data Type: Point Name: CAPITAL AND COUNTIES PROPERTY COMPANY LIMITED Easting: 529000 Northing: 181300	Annual Volume (m ³): 9126 Max Daily Volume (m ³): 25 Original Application No: - Original Start Date: 11/10/1971 Expiry Date: - Issue No: 100 Version Start Date: 26/11/1979 Version End Date: -
-	906m W	Status: Historical Licence No: 28/39/39/0138 Details: Drinking, Cooking, Sanitary, Washing, (Small Garden) - Commercial/Industrial/Public Services Direct Source: THAMES GROUNDWATER Point: WALMER HOUSE, 296 REGENT STREET, LONDON W1-BOREHOLE A Data Type: Point Name: CAPITAL AND COUNTIES PROPERTY COMPANY LIMITED Easting: 529000 Northing: 181300	Annual Volume (m ³): 9126 Max Daily Volume (m ³): 25 Original Application No: - Original Start Date: 11/10/1971 Expiry Date: - Issue No: 100 Version Start Date: 26/11/1979 Version End Date: -



ID	Location	Details	
-	907m W	Status: Active Licence No: 28/39/39/0138 Details: Drinking, Cooking, Sanitary, Washing, (Small Garden) - Commercial/Industrial/Public Services Direct Source: THAMES GROUNDWATER Point: WALMER HOUSE, 296 REGENT STREET, LONDON, W1B - BOREHOLE 'A' Data Type: Point Name: Pontsarn Investments Limited Easting: 529010 Northing: 181350	Annual Volume (m ³): 9126 Max Daily Volume (m ³): 25 Original Application No: NPS/WR/011671 Original Start Date: 11/10/1971 Expiry Date: - Issue No: 102 Version Start Date: 29/11/2012 Version End Date: -
-	961m SW	Status: Active Licence No: 28/39/39/0006 Details: Drinking, Cooking, Sanitary, Washing, (Small Garden) - Commercial/Industrial/Public Services Direct Source: THAMES GROUNDWATER Point: ARMY AND NAVY CLUB, PALL MALL, LONDON Data Type: Point Name: ARMY AND NAVY CLUB LIMITED Easting: 529480 Northing: 180230	Annual Volume (m ³): 15911 Max Daily Volume (m ³): 82.7 Original Application No: NPS/WR/015097 Original Start Date: 11/10/1965 Expiry Date: - Issue No: 101 Version Start Date: 09/01/2014 Version End Date: -
-	961m SW	Status: Historical Licence No: 28/39/39/0006 Details: Drinking, Cooking, Sanitary, Washing, (Small Garden) - Commercial/Industrial/Public Services Direct Source: THAMES GROUNDWATER Point: BOREHOLE AT THE ARMY AND NAVY CLUB, PALL MALL, LONDON Data Type: Point Name: ARMY & NAVY CLUB Easting: 529480 Northing: 180230	Annual Volume (m ³): 15911 Max Daily Volume (m ³): 82.7 Original Application No: - Original Start Date: 11/10/1965 Expiry Date: - Issue No: 100 Version Start Date: 01/04/2008 Version End Date: -
-	1069m E	Status: Historical Licence No: 28/39/39/0025 Details: Drinking, Cooking, Sanitary, Washing, (Small Garden) - Commercial/Industrial/Public Services Direct Source: THAMES GROUNDWATER Point: GLOBE HOUSE, VICTORIA EMBANKMENT-BOREHOLE B Data Type: Point Name: COMMERZ GRUNDBESITZ INVEST. MBH Easting: 531030 Northing: 180970	Annual Volume (m ³): - Max Daily Volume (m ³): - Original Application No: - Original Start Date: 10/01/1966 Expiry Date: - Issue No: 101 Version Start Date: 28/03/2003 Version End Date: -



ID	Location	Details	
-	1076m E	Status: Historical Licence No: 28/39/39/0025 Details: Drinking, Cooking, Sanitary, Washing, (Small Garden) - Commercial/Industrial/Public Services Direct Source: THAMES GROUNDWATER Point: BOREHOLE 'A' AT GLOBE HOUSE, TEMPLE PLACE, LONDON Data Type: Point Name: HAMMERSON UK PROPERTIES PLC Easting: 531000 Northing: 180800	Annual Volume (m ³): - Max Daily Volume (m ³): - Original Application No: - Original Start Date: 10/01/1966 Expiry Date: - Issue No: 100 Version Start Date: 14/12/1995 Version End Date: -
-	1076m E	Status: Historical Licence No: 28/39/39/0025 Details: Drinking, Cooking, Sanitary, Washing, (Small Garden) - Commercial/Industrial/Public Services Direct Source: THAMES GROUNDWATER Point: BOREHOLE 'B' AT GLOBE HOUSE, TEMPLE PLACE, LONDON Data Type: Point Name: HAMMERSON UK PROPERTIES PLC Easting: 531000 Northing: 180800	Annual Volume (m ³): - Max Daily Volume (m ³): - Original Application No: - Original Start Date: 10/01/1966 Expiry Date: - Issue No: 100 Version Start Date: 14/12/1995 Version End Date: -
-	1076m E	Status: Historical Licence No: 28/39/39/0025 Details: Drinking, Cooking, Sanitary, Washing, (Small Garden) - Commercial/Industrial/Public Services Direct Source: THAMES GROUNDWATER Point: BOREHOLE 'C' AT GLOBE HOUSE, TEMPLE PLACE, LONDON Data Type: Point Name: HAMMERSON UK PROPERTIES PLC Easting: 531000 Northing: 180800	Annual Volume (m ³): - Max Daily Volume (m ³): - Original Application No: - Original Start Date: 10/01/1966 Expiry Date: - Issue No: 100 Version Start Date: 14/12/1995 Version End Date: -
-	1088m E	Status: Historical Licence No: 28/39/39/0025 Details: Drinking, Cooking, Sanitary, Washing, (Small Garden) - Commercial/Industrial/Public Services Direct Source: THAMES GROUNDWATER Point: GLOBE HOUSE, VICTORIA EMBANKMENT-BOREHOLE C Data Type: Point Name: COMMERZ GRUNDBESITZ INVEST. MBH Easting: 531050 Northing: 180980	Annual Volume (m ³): - Max Daily Volume (m ³): - Original Application No: - Original Start Date: 10/01/1966 Expiry Date: - Issue No: 101 Version Start Date: 28/03/2003 Version End Date: -



ID	Location	Details	
-	1098m E	Status: Historical Licence No: 28/39/39/0025 Details: Drinking, Cooking, Sanitary, Washing, (Small Garden) - Commercial/Industrial/Public Services Direct Source: THAMES GROUNDWATER Point: GLOBE HOUSE, VICTORIA EMBANKMENT-BOREHOLE A Data Type: Point Name: COMMERZ GRUNDBESITZ INVEST. MBH Easting: 531060 Northing: 180980	Annual Volume (m ³): - Max Daily Volume (m ³): - Original Application No: - Original Start Date: 10/01/1966 Expiry Date: - Issue No: 101 Version Start Date: 28/03/2003 Version End Date: -
-	1330m E	Status: Historical Licence No: 28/39/39/0077 Details: Drinking, Cooking, Sanitary, Washing, (Small Garden) - Commercial/Industrial/Public Services Direct Source: THAMES GROUNDWATER Point: BOREHOLE AT 37 FLEET STREET, LONDON EC4 Data Type: Point Name: C HOARE & CO Easting: 531300 Northing: 181100	Annual Volume (m ³): - Max Daily Volume (m ³): - Original Application No: - Original Start Date: 13/06/1966 Expiry Date: - Issue No: 100 Version Start Date: 10/06/1968 Version End Date: -
-	1386m S	Status: Historical Licence No: 28/39/39/0178 Details: Drinking, Cooking, Sanitary, Washing, (Small Garden) - Commercial/Industrial/Public Services Direct Source: THAMES GROUNDWATER Point: EAST BOREHOLE AT NEW PARLIAMENTARY BUILDINGS, LONDON Data Type: Point Name: CORPORATE OFFICER OF THE HOUSE OF COMMONS Easting: 530230 Northing: 179730	Annual Volume (m ³): - Max Daily Volume (m ³): - Original Application No: - Original Start Date: 24/11/1999 Expiry Date: 31/12/2004 Issue No: 1 Version Start Date: 24/11/1999 Version End Date: -
-	1386m S	Status: Historical Licence No: 28/39/39/0213 Details: Drinking, Cooking, Sanitary, Washing, (Small Garden) - Commercial/Industrial/Public Services Direct Source: THAMES GROUNDWATER Point: EAST BOREHOLE AT NEW PARLIAMENTARY BUILDINGS, LONDON Data Type: Point Name: CORPORATE OFFICER OF THE HOUSE OF COMMONS Easting: 530230 Northing: 179730	Annual Volume (m ³): - Max Daily Volume (m ³): - Original Application No: - Original Start Date: 24/11/1999 Expiry Date: 31/01/2006 Issue No: 1 Version Start Date: 10/02/2005 Version End Date: -



ID	Location	Details	
-	1386m S	Status: Historical Licence No: 28/39/39/0224 Details: Drinking, Cooking, Sanitary, Washing, (Small Garden) - Commercial/Industrial/Public Services Direct Source: THAMES GROUNDWATER Point: PORTCULLIS HOUSE- BOREHOLE B Data Type: Point Name: CORPORATE OFFICER OF THE HOUSE OF COMMONS Easting: 530230 Northing: 179730	Annual Volume (m ³): 400000 Max Daily Volume (m ³): 2074 Original Application No: - Original Start Date: 30/08/2006 Expiry Date: 31/03/2009 Issue No: 1 Version Start Date: 30/08/2006 Version End Date: -
-	1386m S	Status: Historical Licence No: TH/039/0039/005 Details: Drinking, Cooking, Sanitary, Washing, (Small Garden) - Commercial/Industrial/Public Services Direct Source: THAMES GROUNDWATER Point: PORTCULLIS HOUSE- BOREHOLE B Data Type: Point Name: CORPORATE OFFICER OF THE HOUSE OF COMMONS Easting: 530230 Northing: 179730	Annual Volume (m ³): 400000 Max Daily Volume (m ³): 2074 Original Application No: - Original Start Date: 01/04/2009 Expiry Date: 31/03/2013 Issue No: 1 Version Start Date: 01/04/2009 Version End Date: -
-	1389m S	Status: Active Licence No: TH/039/0039/065/R01 Details: Drinking, Cooking, Sanitary, Washing, (Small Garden) - Commercial/Industrial/Public Services Direct Source: THAMES GROUNDWATER Point: NEW PARLIAMENTARY BUILDINGS, LONDON-BOREHOLE A Data Type: Point Name: THE CORPORATE OFFICER OF THE HOUSE OF COMMONS Easting: 530258 Northing: 179733	Annual Volume (m ³): 300000 Max Daily Volume (m ³): 2074 Original Application No: NPS/WR/026771 Original Start Date: 03/05/2019 Expiry Date: 31/03/2025 Issue No: 1 Version Start Date: 03/05/2019 Version End Date: -
-	1389m S	Status: Historical Licence No: TH/039/0039/065 Details: Drinking, Cooking, Sanitary, Washing, (Small Garden) - Commercial/Industrial/Public Services Direct Source: THAMES GROUNDWATER Point: NEW PARLIAMENTARY BUILDINGS, LONDON-BOREHOLE A Data Type: Point Name: THE CORPORATE OFFICER OF THE HOUSE OF COMMONS Easting: 530258 Northing: 179733	Annual Volume (m ³): 400000 Max Daily Volume (m ³): 2074 Original Application No: - Original Start Date: 08/04/2013 Expiry Date: 31/03/2019 Issue No: 1 Version Start Date: 08/04/2013 Version End Date: -



ID	Location	Details	
-	1400m S	Status: Active Licence No: TH/039/0039/065/R01 Details: Drinking, Cooking, Sanitary, Washing, (Small Garden) - Commercial/Industrial/Public Services Direct Source: THAMES GROUNDWATER Point: NEW PARLIAMENTARY BUILDINGS, LONDON-BOREHOLE B Data Type: Point Name: THE CORPORATE OFFICER OF THE HOUSE OF COMMONS Easting: 530231 Northing: 179715	Annual Volume (m ³): 300000 Max Daily Volume (m ³): 2074 Original Application No: NPS/WR/026771 Original Start Date: 03/05/2019 Expiry Date: 31/03/2025 Issue No: 1 Version Start Date: 03/05/2019 Version End Date: -
-	1400m S	Status: Historical Licence No: TH/039/0039/065 Details: Drinking, Cooking, Sanitary, Washing, (Small Garden) - Commercial/Industrial/Public Services Direct Source: THAMES GROUNDWATER Point: NEW PARLIAMENTARY BUILDINGS, LONDON-BOREHOLE B Data Type: Point Name: THE CORPORATE OFFICER OF THE HOUSE OF COMMONS Easting: 530231 Northing: 179715	Annual Volume (m ³): 400000 Max Daily Volume (m ³): 2074 Original Application No: - Original Start Date: 08/04/2013 Expiry Date: 31/03/2019 Issue No: 1 Version Start Date: 08/04/2013 Version End Date: -
-	1403m S	Status: Historical Licence No: 28/39/39/0178 Details: Drinking, Cooking, Sanitary, Washing, (Small Garden) - Commercial/Industrial/Public Services Direct Source: THAMES GROUNDWATER Point: WEST BOREHOLE AT NEW PARLIAMENTARY BUILDINGS, LONDON Data Type: Point Name: CORPORATE OFFICER OF THE HOUSE OF COMMONS Easting: 530220 Northing: 179710	Annual Volume (m ³): - Max Daily Volume (m ³): - Original Application No: - Original Start Date: 24/11/1999 Expiry Date: 31/12/2004 Issue No: 1 Version Start Date: 24/11/1999 Version End Date: -
-	1403m S	Status: Historical Licence No: 28/39/39/0213 Details: Drinking, Cooking, Sanitary, Washing, (Small Garden) - Commercial/Industrial/Public Services Direct Source: THAMES GROUNDWATER Point: WEST BOREHOLE AT NEW PARLIAMENTARY BUILDINGS, LONDON Data Type: Point Name: CORPORATE OFFICER OF THE HOUSE OF COMMONS Easting: 530220 Northing: 179710	Annual Volume (m ³): - Max Daily Volume (m ³): - Original Application No: - Original Start Date: 24/11/1999 Expiry Date: 31/01/2006 Issue No: 1 Version Start Date: 10/02/2005 Version End Date: -



ID	Location	Details	
-	1403m S	Status: Historical Licence No: 28/39/39/0224 Details: Drinking, Cooking, Sanitary, Washing, (Small Garden) - Commercial/Industrial/Public Services Direct Source: THAMES GROUNDWATER Point: NEW PARLIAMENTARY BUILDINGS, LONDON-BOREHOLE A Data Type: Point Name: CORPORATE OFFICER OF THE HOUSE OF COMMONS Easting: 530220 Northing: 179710	Annual Volume (m ³): 400000 Max Daily Volume (m ³): 2074 Original Application No: - Original Start Date: 30/08/2006 Expiry Date: 31/03/2009 Issue No: 1 Version Start Date: 30/08/2006 Version End Date: -
-	1403m S	Status: Historical Licence No: TH/039/0039/005 Details: Drinking, Cooking, Sanitary, Washing, (Small Garden) - Commercial/Industrial/Public Services Direct Source: THAMES GROUNDWATER Point: NEW PARLIAMENTARY BUILDINGS, LONDON-BOREHOLE A Data Type: Point Name: CORPORATE OFFICER OF THE HOUSE OF COMMONS Easting: 530220 Northing: 179710	Annual Volume (m ³): 400000 Max Daily Volume (m ³): 2074 Original Application No: - Original Start Date: 01/04/2009 Expiry Date: 31/03/2013 Issue No: 1 Version Start Date: 01/04/2009 Version End Date: -
-	1488m S	Status: Active Licence No: 28/39/39/0046 Details: Drinking, Cooking, Sanitary, Washing, (Small Garden) - Commercial/Industrial/Public Services Direct Source: THAMES GROUNDWATER Point: CENTRAL HALL, MATTHEW PARKER STREET, LONDON Data Type: Point Name: THE CENTRAL HALL Easting: 529900 Northing: 179600	Annual Volume (m ³): 9092 Max Daily Volume (m ³): 36.37 Original Application No: - Original Start Date: 09/05/1966 Expiry Date: - Issue No: 100 Version Start Date: 01/04/2008 Version End Date: -
-	1488m S	Status: Historical Licence No: 28/39/39/0046 Details: Drinking, Cooking, Sanitary, Washing, (Small Garden) - Commercial/Industrial/Public Services Direct Source: THAMES GROUNDWATER Point: BOREHOLE AT THE CENTRAL HALL, MATTHEW PARKER STREET, LONDON Data Type: Point Name: THE CENTRAL HALL Easting: 529900 Northing: 179600	Annual Volume (m ³): 9092 Max Daily Volume (m ³): 36.37 Original Application No: - Original Start Date: 09/05/1966 Expiry Date: - Issue No: 100 Version Start Date: 01/04/2008 Version End Date: -



ID	Location	Details	
-	1544m E	Status: Historical Licence No: 28/39/39/0057 Details: Drinking, Cooking, Sanitary, Washing, (Small Garden) - Commercial/Industrial/Public Services Direct Source: THAMES GROUNDWATER Point: TWO BOREHOLES AT UNILEVER HOUSE, BLACKFRIARS, LONDON EC4 Data Type: Point Name: UNILEVER LTD Easting: 531500 Northing: 180900	Annual Volume (m ³): - Max Daily Volume (m ³): - Original Application No: - Original Start Date: 09/05/1966 Expiry Date: - Issue No: 100 Version Start Date: 09/05/1966 Version End Date: -
-	1778m SE	Status: Historical Licence No: 28/39/42/0004 Details: Drinking, Cooking, Sanitary, Washing, (Small Garden) - Commercial/Industrial/Public Services Direct Source: THAMES GROUNDWATER Point: STAMFORD HOUSE, STAMFORD STREET, - BOREHOLE 'A' Data Type: Point Name: J SAINSBURY LTD Easting: 531600 Northing: 180400	Annual Volume (m ³): - Max Daily Volume (m ³): - Original Application No: - Original Start Date: 13/12/1965 Expiry Date: - Issue No: 100 Version Start Date: 19/06/1986 Version End Date: -
-	1778m SE	Status: Historical Licence No: 28/39/42/0004 Details: Drinking, Cooking, Sanitary, Washing, (Small Garden) - Commercial/Industrial/Public Services Direct Source: THAMES GROUNDWATER Point: STAMFORD HOUSE, STAMFORD STREET, - BOREHOLE Data Type: Point Name: BEETHAM LANDMARK LONDON LTD Easting: 531600 Northing: 180400	Annual Volume (m ³): 47733 Max Daily Volume (m ³): 327.32 Original Application No: - Original Start Date: 13/12/1965 Expiry Date: - Issue No: 101 Version Start Date: 10/07/2014 Version End Date: -
-	1967m NE	Status: Active Licence No: 28/39/39/0206 Details: Drinking, Cooking, Sanitary, Washing, (Small Garden) - Commercial/Industrial/Public Services Direct Source: THAMES GROUNDWATER Point: 86-88 CLERKENWELL ROAD, LONDON-BOREHOLE A Data Type: Point Name: Zorca Hospitality Limited Easting: 531652 Northing: 182133	Annual Volume (m ³): 25404 Max Daily Volume (m ³): 125 Original Application No: NPS/WR/035073 Original Start Date: 04/07/2003 Expiry Date: 31/03/2025 Issue No: 5 Version Start Date: 02/03/2021 Version End Date: -



ID	Location	Details	
-	1974m NE	Status: Historical Licence No: 28/39/39/0206 Details: Drinking, Cooking, Sanitary, Washing, (Small Garden) - Commercial/Industrial/Public Services Direct Source: THAMES GROUNDWATER Point: 86-88 CLERKENWELL ROAD, LONDON-BOREHOLE A Data Type: Point Name: Zorca Hospitality Limited Easting: 531650 Northing: 182150	Annual Volume (m ³): 25404 Max Daily Volume (m ³): 125 Original Application No: - Original Start Date: 04/07/2003 Expiry Date: 31/03/2025 Issue No: 5 Version Start Date: 02/03/2021 Version End Date: -
-	1981m E	Status: Historical Licence No: 28/39/39/0229 Details: Drinking, Cooking, Sanitary, Washing, (Small Garden) - Commercial/Industrial/Public Services Direct Source: THAMES GROUNDWATER Point: GRANGE ST PAUL'S HOTEL- BOREHOLE Data Type: Point Name: GLOBAL GRANGE LIMITED Easting: 531950 Northing: 181030	Annual Volume (m ³): 73000 Max Daily Volume (m ³): 200 Original Application No: - Original Start Date: 17/01/2007 Expiry Date: 31/03/2013 Issue No: 1 Version Start Date: 17/01/2007 Version End Date: -
-	1981m E	Status: Historical Licence No: TH/039/0039/066 Details: Drinking, Cooking, Sanitary, Washing, (Small Garden) - Commercial/Industrial/Public Services Direct Source: THAMES GROUNDWATER Point: GRANGE ST PAUL'S HOTEL- BOREHOLE Data Type: Point Name: GLOBAL GRANGE LIMITED Easting: 531950 Northing: 181030	Annual Volume (m ³): 45625 Max Daily Volume (m ³): 125 Original Application No: - Original Start Date: 01/04/2013 Expiry Date: 31/03/2019 Issue No: 1 Version Start Date: 01/04/2013 Version End Date: -
-	1994m NW	Status: Active Licence No: TH/039/0039/142 Details: Drinking, Cooking, Sanitary, Washing, (Small Garden) - Commercial/Industrial/Public Services Direct Source: THAMES GROUNDWATER Point: BOREHOLE B - REGENTS PARK, LONDON Data Type: Point Name: The Royal Parks Limited Easting: 528505 Northing: 182570	Annual Volume (m ³): 217367 Max Daily Volume (m ³): 1488 Original Application No: NPS/NA/000855 Original Start Date: 18/10/2022 Expiry Date: 31/03/2037 Issue No: 1 Version Start Date: 18/10/2022 Version End Date: -

This data is sourced from the Environment Agency and Natural Resources Wales.



5.9 Source Protection Zones

Records within 500m

0

Source Protection Zones define the sensitivity of an area around a potable abstraction site to contamination.

This data is sourced from the Environment Agency and Natural Resources Wales.

5.10 Source Protection Zones (confined aquifer)

Records within 500m

0

Source Protection Zones in the confined aquifer define the sensitivity around a deep groundwater abstraction to contamination. A confined aquifer would normally be protected from contamination by overlying geology and is only considered a sensitive resource if deep excavation/drilling is taking place.

This data is sourced from the Environment Agency and Natural Resources Wales.

6 Hydrology



- Site Outline
- Search buffers in metres (m)
- Water Network (OS MasterMap)
- Surface water features (wider than 5m)
- Surface water features (narrower than 5m)
- ⋯ WFD River, canal and surface water transfer water bodies
- WFD Lake water bodies
- WFD Transitional and coastal water bodies
- WFD Surface water body catchments boundaries
- WFD Groundwater body boundaries

6.1 Water Network (OS MasterMap)

Records within 250m **0**

Detailed water network of Great Britain showing the flow and precise central course of every river, stream, lake and canal.

This data is sourced from the Ordnance Survey.

6.2 Surface water features

Records within 250m **0**

Covering rivers, streams and lakes (some overlap with OS MasterMap Water Network data in previous section) but additionally covers smaller features such as ponds. Rivers and streams narrower than 5m are represented as a single line. Lakes, ponds and rivers or streams wider than 5m are represented as polygons.



This data is sourced from the Ordnance Survey.

6.3 WFD Surface water body catchments

Records on site

1

The Water Framework Directive is an EU-led framework for the protection of inland surface waters, estuaries, coastal waters and groundwater through river basin-level management planning. In terms of surface water, these basins are broken down into smaller units known as management, operational and water body catchments.

Features are displayed on the Hydrology map on [page 98 >](#)

ID	Location	Type	Water body catchment	Water body ID	Operational catchment	Management catchment
1	On site	Coastal Catchment	Not part of a river WB catchment	128	Land area part of London Management Catchment draining to the Tidal Thames	London

This data is sourced from the Environment Agency and Natural Resources Wales.

6.4 WFD Surface water bodies

Records identified

0

Surface water bodies under the Directive may be rivers, lakes, estuary or coastal. To achieve the purpose of the Directive, environmental objectives have been set and are reported on for each water body. The progress towards delivery of the objectives is then reported on by the relevant competent authorities at the end of each six-year cycle. The river water body directly associated with the catchment listed in the previous section is detailed below, along with any lake, canal, coastal or artificial water body within 250m of the site. Click on the water body ID in the table to visit the EA Catchment Explorer to find out more about each water body listed.

This data is sourced from the Environment Agency and Natural Resources Wales.

6.5 WFD Groundwater bodies

Records on site

0

Groundwater bodies are also covered by the Directive and the same regime of objectives and reporting detailed in the previous section is in place. Click on the water body ID in the table to visit the EA Catchment Explorer to find out more about each groundwater body listed.

This data is sourced from the Environment Agency and Natural Resources Wales.

