

UKDN WATERFLOW

41867

03/12/2013 11:15:49

Site Details

**SWAINS LANE
LONDON
N6 6PJ**



CCTV SURVEY REPORT

GRADE 3,4 & 5 Summary

STRUCTURAL DEFECTS

Structural defects			
Section	PLR	Grade	Fault description
1	MH28A X	3	Fracture, longitudinal, at 9 o'clock

Grade 3; Best practice suggests consideration be given to repair in the medium term

Grade 4; Best practice suggests consideration be given to a repair to avoid potential collapse

Grade 5; Best practice suggests this pipe is at risk of collapse at any time; urgent consideration should be given to a repair to avoid collapse

SERVICE / OPERATIONAL DEFECTS

Service defects			
Section	PLR	Grade	Fault description
1	MH28A X	3	Multiple defects at 14.3m
2	MH28A X	3	Debris, 10% cross-sectional area loss

Grade 3; Best practice suggests consideration be given to maintenance activities in the medium term

Grade 4; Best practice suggests consideration be given to maintenance activity to avoid potential blockage

Grade 5; Best practice suggests this pipe is at immediate risk of backing up / causing flooding

Abandoned Surveys

Camera no access		
Section	PLR	Fault description
2	MH28A X	Debris, 10% cross-sectional area loss
4	ACCESS2 X	Scale, light, from 5 to 7 o'clock, End
5	MH 33 X	General observation
6	MH 33A X	General observation

Information

These summaries are based on the SRM grading from the WRC

Place :



UK DN WATERFLOW
 12-16 David Road
 Colnbrook
 Tel: 01753 810999
 Fax: 01753 681442
 Email:

ΣØ / Main sections

 Project name :
41867

Contract number :

Contact :

 Date :
03/12/2013

No.	U/S MH	D/S MH	Date	Road	Tape No.	Material	m	(m)
3	MH22A	MAIN	03/12/2013	SWAINS LANE			2.60	2.60

Pipe size: 300 = 2.6 m (2.6 m)

No.	U/S MH	D/S MH	Date	Road	Tape No.	Material	m	(m)
4	ACCESS2	MAIN DOWN	03/12/2013	SWAINS LANE		Polyvinyl chloride (PVC)	30.00	25.90

Pipe size: CIRCULAR 150 = 30 m (25.9 m)

No.	U/S MH	D/S MH	Date	Road	Tape No.	Material	m	(m)
5	MH 33	MAIN RUN	26/11/2013	SWAINS LANE		Vitrified clay	0.00	0.00
6	MH 33A	OVERVIEW	26/11/2013	SWAINS LANE		Vitrified clay	2.00	1.10

Pipe size: CIRCULAR 225 = 2 m (1.1 m)

No.	U/S MH	D/S MH	Date	Road	Tape No.	Material	m	(m)
1	MH28A	MAIN DOWN	19/11/2013	SWAINS LANE		Vitrified clay	17.10	17.10
2	MH28A	MAIN DOWN	03/12/2013	SWAINS LANE		Vitrified clay	20.00	17.80

Pipe size: CIRCULAR 300 = 37.1 m (34.9 m)

All sections = 71.7 m (64.5 m)



Service / Operational Defects (SRM 4)

Project name :
41867

Contract Number :

Contact :

Date :
03/12/2013

No.	PLR	Dir.	Use	Shape / Size	Date	Mat.	Total Length	Insp. Length	Year laid	Peak Score	Grade	Mean Score	Total Score
1	MH28AX	D	S	C 300	19/11/2013	VC	17.10	17.10	Z	2	3	0.12	2
2	MH28AX	D	S	C 300	03/12/2013	VC	20.00	17.80	Z	2	3	0.1	2
3	MH22AX	D	S	300	03/12/2013		2.60	2.60	Z	0	1	0	0
4	ACCESS2X	D	S	C 150	03/12/2013	PVC	30.00	25.90	Z	1	2	0.44	13.1
5	MH 33X	D	C	C 225	26/11/2013	VC	0.00	0.00	Z	0	1	0	0
6	MH 33AX	D	C	C 225	26/11/2013	VC	2.00	1.10	Z	0	1	0	0



Structural Defects (SRM 4)

Project name :
41867

Contract Number :

Contact :

Date :
03/12/2013

No.	PLR	Dir.	Use	Shape / Size	Date	Mat.	Total Length	Insp. Length	Year laid	Peak Score	Grade	Mean Score	Total Score
1	MH28AX	D	S	C 300	19/11/2013	VC	17.10	17.10	Z	40	3	2.34	40
2	MH28AX	D	S	C 300	03/12/2013	VC	20.00	17.80	Z	0	1	0	0
3	MH22AX	D	S	300	03/12/2013		2.60	2.60	Z	0	1	0	0
4	ACCESS2X	D	S	C 150	03/12/2013	PVC	30.00	25.90	Z	20	2	0.67	20
5	MH 33X	D	C	C 225	26/11/2013	VC	0.00	0.00	Z	0	1	0	0
6	MH 33AX	D	C	C 225	26/11/2013	VC	2.00	1.10	Z	0	1	0	0



Project-information

Project name :
41867

Contract Number :

Contact :

Date :
03/12/2013

Client: **HURST PIERCE & MALCOLM**
 Contact Name: **MICHAEL CHUNG**
 Department: **CELTIC HOUSE**
 Road: **33 JOHNS MEWS**
 Town: **HOLBORN**
 County: **LONDON, WC1N 2QL**
 Telephone: **0207 242 3593**
 Fax: **0207 405 5274**
 Mobile:
 E-mail: **mchung@hurstpm.co.uk**

Site: **HURST PEIRCE + MALCOLM**
 Contact Name:
 Department: **HIGHGATE CEMETARY**
 Road: **SWAINS LANE**
 Town: **LONDON**
 County: **N6 6PJ**
 Telephone:
 Fax:
 Mobile:
 E-mail:

Contractor **UK DN WATERFLOW**
 Contact Name:
 Department: **C.C.T.V**
 Road: **12-16 David Road**
 Town: **Colnbrook**
 County: **Slough**
 Telephone: **01753 810999**
 Fax: **01753 681442**
 Mobile:
 E-mail:



UK DN WATERFLOW
 12-16 David Road
 Colnbrook
 Tel: 01753 810999
 Fax: 01753 681442
 Email:

Inspection report

Date : 19/11/2013	Job number : 41867	Weather : Dry	Sewer category:	Section number : 1	PLR suffix : X
Present :	Vehicle : HN62ZHM	Camera :	Preset :	Cleaned : yes	Operator : CARL

Place : Road : Location Inspection	HIGHGATE CEMETERY SWAINS LANE Difficult access MH28A (D/S) MAIN DOWN	Location details: Catchment: Tape number : Pipe length : 1.00 m	U/S MH : U/S Depth : D/S MH : D/S Depth :	MH28A 1.61 MAIN DOWN
---	---	---	--	---

Use: Year laid : Purpose : Total length :	Surface water Z Sample survey to determin asset condition	Pipe shape : Pipe size : Pipe material : Lining :	Circular 300 mm Vitrified clay
--	--	--	---

Comment :

1:135 Position Depth: 1.61	Code	Observation	Grade
0.00	ST	Start of survey	(Misc) 0
0.00	MH	Manhole Remarks: MH28A	(Constr) 0
0.00	WL	Water level, 5% of sewer height	(Serv) 0
0.00	GO	General observation Remarks: CAMERA VERTICAL	(Misc) 0
0.30	FL	Fracture, longitudinal, at 9 o'clock	(Struct) 3
3.00	GO	General observation Remarks: LINE LEVELS OUT	(Misc) 0
4.10	JN	Junction, at 9 o'clock, 150mm diameter	(Constr) 0
5.00	JN	Junction, at 3 o'clock, 150mm diameter	(Constr) 0
5.50	JN	Junction, at 12 o'clock, 100mm diameter	(Constr) 0
10.80	LL	Line of sewer deviates left Remarks: SLIGHTLY	(Serv) 0
13.30	LR	Line of sewer deviates right Remarks: SLIGHTLY	(Serv) 0
14.30	ELJ	Encrustation, light at joint, from 3 to 5 o'clock	(Serv) 2
14.30	ELJ	Encrustation, light at joint, from 7 to 8 o'clock	(Serv) 2
17.10	GO	General observation Remarks: MAIN SEWER REACHED	(Misc) 0
17.10	FH	Finish survey	(Misc) 0

Structural Defects					Constructional Features				
Service Defects					Miscellaneous Features				
STR no def	STR peak	STR mean	STR total	STR grade	SER no def	SER peak	SER mean	SER total	SER grade
1	40	2.34	40	3	2	2	0.12	2	3



UK DN WATERFLOW
 12-16 David Road
 Colnbrook
 Tel: 01753 810999
 Fax: 01753 681442
 Email:

Inspection report

Date : 03/12/2013	Job number : 41867	Weather : Dry	Sewer category:	Section number : 2	PLR suffix : X
Present :	Vehicle : HN62ZHM	Camera :	Preset :	Cleaned : yes	Operator : CARL

Place : Road : Location Inspection	HIGHGATE CEMETERY SWAINS LANE Difficult access MH28A (D/S) MAIN DOWN	Location details: Catchment: Tape number : Pipe length : 1.00 m	U/S MH : U/S Depth : D/S MH : D/S Depth :	MH28A 1.61 MAIN DOWN
---	---	---	--	---

Use: Year laid : Purpose : Total length :	Surface water Z Sample survey to determin asset condition	Pipe shape : Pipe size : Pipe material : Lining :	Circular 300 mm Vitrified clay
--	--	--	---

Comment :	TOTAL LENGTH ASSUMED
-----------	-----------------------------

1:150	Position	Code	Observation	Grade
Depth: 1.61				
	0.00	ST	Start of survey	(Misc) 0
	0.00	MH	Manhole Remarks: MH28A	(Constr) 0
	0.00	WL	Water level, 05% of sewer height	(Serv) 0
	0.00	GO	General observation Remarks: ATTEMPT WITH FLEXIPROBE TO CCTV SURVEY INTO MAIN RUN	(Misc) 0
	0.00	GO	General observation Remarks: CAMERA VERTICAL	(Misc) 0
	3.70	GO	General observation Remarks: LINE LEVELS OUT	(Misc) 0
	4.20	DE	Debris, 10% cross-sectional area loss	(Serv) 3
	17.80	SA	Survey abandoned Remarks: LOSS OF VISION	(Misc) 0

Structural Defects					Constructional Features				
Service Defects					Miscellaneous Features				
STR no def	STR peak	STR mean	STR total	STR grade	SER no def	SER peak	SER mean	SER total	SER grade
0	0	0	0	1	1	2	0.1	2	3



UK DN WATERFLOW
 12-16 David Road
 Colnbrook
 Tel: 01753 810999
 Fax: 01753 681442
 Email:

Inspection report

Date : 03/12/2013	Job number : 41867	Weather : Dry	Sewer category:	Section number : 3	PLR suffix : X
Present :	Vehicle : HN62ZHM	Camera :	Preset :	Cleaned : yes	Operator : CARL

Place : Road : Location Inspection	HIGHGATE CEMETERY SWAINS LANE Difficult access MH22A (D/S) MAIN	Location details: Catchment: Tape number : Pipe length : 1.00 m	U/S MH : U/S Depth : D/S MH : D/S Depth :	MH22A 1.6 MAIN
---	--	---	--	---

Use: Year laid : Purpose : Total length :	Surface water Z Sample survey to determin asset condition	Pipe shape : Pipe size : Pipe material : Lining :	300 mm
--	--	--	---------------

Comment :

1:50	Position	Code	Observation	Grade
Depth: 1.6				
		ST	Start of survey	(Misc) 0
		MH	Manhole Remarks: MH22	(Constr) 0
		GO	General observation Remarks: CAMERA VERTICAL	(Misc) 0
		GO	General observation Remarks: BASE OF MANHOLE	(Misc) 0
		FH	Finish survey	(Misc) 0

Structural Defects					Constructional Features				
Service Defects					Miscellaneous Features				
STR no def	STR peak	STR mean	STR total	STR grade	SER no def	SER peak	SER mean	SER total	SER grade
0	0	0	0	1	0	0	0	0	1



UK DN WATERFLOW
 12-16 David Road
 Colnbrook
 Tel: 01753 810999
 Fax: 01753 681442
 Email:

Inspection report

Date : 03/12/2013	Job number : 41867	Weather : Dry	Sewer category:	Section number : 4	PLR suffix : X
Present :	Vehicle : HN62ZHM	Camera :	Preset :	Cleaned : yes	Operator : CARL

Place : Road : Location Inspection	HIGHGATE CEMETERY SWAINS LANE Difficult access ACCESS2 (D/S) MAIN DOWN	Location details: Catchment: Tape number : Pipe length : 1.00 m	U/S MH : U/S Depth : D/S MH : D/S Depth :	ACCESS2 MAIN DOWN
---	---	---	--	--

Use: Year laid : Purpose : Total length :	Surface water Z Sample survey to determin asset condition	Pipe shape : Pipe size : Pipe material : Lining :	Circular 150 mm Polyvinyl chloride (PVC)
--	--	--	---

Comment :

1:210	Position	Code	Observation	Grade
	0.00	ST	Start of survey	(Misc) 0
	0.00	MH	Manhole Remarks: ACCESS2	(Constr) 0
	0.00	WL	Water level, 05% of sewer height	(Serv) 0
	0.00	LD	Line of sewer deviates down	(Serv) 0
	2.00	GO	General observation Remarks: LINE LEVELS OUT	(Misc) 0
	2.60	JN	Junction, at 12 o'clock, 150mm diameter	(Constr) 0
	12.80	S1	ESL Scale, light, from 5 to 7 o'clock, Start	(Serv) 2
	13.90	D	Deformed sewer, 05% of original diameter/height	(Struct) 2
	25.00	JN	Junction, at 12 o'clock, 150mm diameter	(Constr) 0
	25.90	F1	ESL Scale, light, from 5 to 7 o'clock, End	(Serv) 2
	25.90	SA	Survey abandoned Remarks: DUE TO LOSS OF VISION	(Misc) 0

Structural Defects					Constructional Features				
Service Defects					Miscellaneous Features				
STR no def	STR peak	STR mean	STR total	STR grade	SER no def	SER peak	SER mean	SER total	SER grade
1	20	0.67	20	2	1	1	0.44	13.1	2



UK DN WATERFLOW
 12-16 David Road
 Colnbrook
 Tel: 01753 810999
 Fax: 01753 681442
 Email:

Inspection report

Date : 26/11/2013	Job number : 41867	Weather : Dry	Sewer category:	Section number : 5	PLR suffix : X
Present :	Vehicle : HX58 AXD	Camera : MAIN LINE	Preset :	Cleaned : no	Operator : KK 3

Place : Road : Location Inspection	HIGHGATE CEMETERY SWAINS LANE Footpath or verge MH 33 (D/S) MAIN RUN	Location details: Catchment: Tape number : Pipe length : 1.00 m	U/S MH : U/S Depth : D/S MH : D/S Depth :	MH 33 MAIN RUN
---	---	---	--	-------------------------------------

Use: Year laid : Purpose : Total length :	Combined Z Sample survey to determin asset condition	Pipe shape : Pipe size : Pipe material : Lining :	Circular 225 mm Vitrified clay
--	---	--	---

Comment :

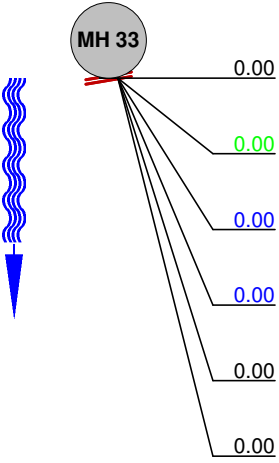
1:50	Position	Code	Observation	Grade
		ST	Start of survey	(Misc) 0
	0.00	MH	Manhole Remarks: MH 33	(Constr) 0
	0.00	WL	Water level, 80% of sewer height	(Serv) 0
	0.00	LD	Line of sewer deviates down Remarks: SHARP	(Serv) 0
	0.00	GO	General observation Remarks: VIEW DOWNSTREAM	(Misc) 0
	0.00	SA	Survey abandoned Remarks: UNABLE TO SEE DUE TO HIGH WATER LEVEL	(Misc) 0

Structural Defects					Constructional Features				
Service Defects					Miscellaneous Features				
STR no def	STR peak	STR mean	STR total	STR grade	SER no def	SER peak	SER mean	SER total	SER grade
0	0	0	0	1	0	0	0	0	1



UK DN WATERFLOW
 12-16 David Road
 Colnbrook
 Tel: 01753 810999
 Fax: 01753 681442
 Email:



Inspection report

Date : 26/11/2013	Job number : 41867	Weather : Dry	Sewer category:	Section number : 6	PLR suffix : X
Present :	Vehicle : HX58 AXD	Camera : MAIN LINE	Preset :	Cleaned : no	Operator : KK 3

Place : Road : Location Inspection	HIGHGATE CEMETERY SWAINS LANE Footpath or verge MH 33A (D/S) OVERVIEW	Location details: Catchment: Tape number : Pipe length : 1.00 m	U/S MH : MH 33A U/S Depth : D/S MH : OVERVIEW D/S Depth :
---	--	---	--

Use: Combined Year laid : Z Purpose : Sample survey to determin asset condition Total length :	Pipe shape : Circular Pipe size : 225 mm Pipe material : Vitrified clay Lining :
--	--

Comment : **OVERVIEW OF MANHOLE TO CONFIRM CONNECTIONS**

1:50	Position	Code	Observation	Grade	
		ST	Start of survey	(Misc) 0	
	0.00	MH	Manhole Remarks: MH 33A	(Constr) 0	 0.5 m // 00:12:44
	0.00	WL	Water level, 0% of sewer height	(Serv) 0	
	0.00	GO	General observation Remarks: VIEW OF MANHOLE CHAMBER	(Misc) 0	
	0.00	GO	General observation Remarks: POOR CONDITION IN BOTTOM OF CHAMBER	(Misc) 0	 1.1 m // 00:20:21
	0.50	GO	General observation Remarks: VIEW OF INLET	(Misc) 0	
	0.50	GO	General observation Remarks: VIEW OF OUTLET	(Misc) 0	
	1.10	GO	General observation Remarks: WALL	(Misc) 0	
	1.10	SA	Survey abandoned Remarks: DUE TO WALL	(Misc) 0	

Structural Defects					Constructional Features				
Service Defects					Miscellaneous Features				
STR no def	STR peak	STR mean	STR total	STR grade	SER no def	SER peak	SER mean	SER total	SER grade
0	0	0	0	1	0	0	0	0	1



UK DN WATERFLOW
12-16 David Road
Colnbrook
Tel: 01753 810999
Fax: 01753 681442
Email:

Inspection pictures

Place : HIGHGATE CEMETERY	Road : SWAINS LANE	Date : 03/12/2013	Section number : 6	PLR suffix : X
-------------------------------------	------------------------------	-----------------------------	------------------------------	--------------------------



Photo: 3_3_11_A.JPG, 00:12:44
0.5m, General observation Remarks: VIEW OF INLET

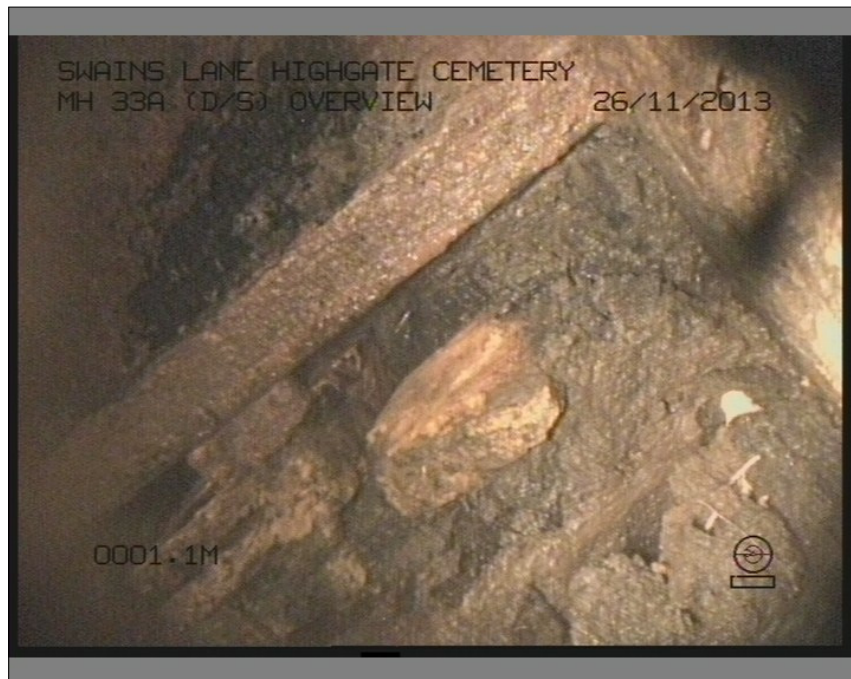

Photo: 3_3_13_A.JPG, 00:20:21
1.1m, General observation Remarks: WALL

TERMS AND CONDITIONS

1 DEFINITIONS AND INTERPRETATION

The following definitions apply in these terms and conditions:

“**Conditions**” these terms and conditions. “**Confirmation**” our confirmation of your order attached to these Conditions.

“**Contract**” the Confirmation together with the Conditions. “**Customer**” the person, firm or company who purchases Work from the Supplier.

“**Supplier**” UKDN Limited. “**Work**” the work and services to be provided by the Supplier under the Contract as set out in the Supplier’s Confirmation or, (where a Confirmation has not been provided) the quotation.

2 LIMITATIONS OF THE REPORT

2.1 It should be noted that the exact layout of the system cannot be confirmed without the exposure of inaccessible branches, connections and all other inaccessible sections.

2.2 A CCTV survey alone should not be a guarantee of water tightness.

2.3 The Report is not a structural survey and must not be construed as such.

2.4 The views expressed in this report are based entirely upon a visual examination of the drainage, supported by information obtained from a drainage CCTV inspection and or a water pressure test.

2.5 The drawing contained within or accompanying the report is not a scaled drawing and is for reference purposes only.

3 RIGHTS OF ORIGINATOR

3.1 This report is for the sole use of the customer.

3.1.1 It must not be reproduced or transferred to any other third party without the express written consent of supplier.

3.2 This is a condition report of the drain/sewer at the time and date of the survey being carried out only.

3.3 We reserve the right to amend our opinions in the event of additional information being made available at some future date.

4 CUSTOMER’S OBLIGATIONS

4.1 It is the Customer’s responsibility to provide the Supplier, in sufficient time, with any information and instructions relating to the Work that is, or are, necessary to enable the Supplier to provide the Work in accordance with the Contract.

4.2 The Customer shall inform the Supplier in writing in good time of any dangerous materials or hazards that may be present on the premises and which could constitute a danger to any person.

4.3 If the Customer fails to provide the information required in clause 4.2 above, or provides the Supplier with incomplete, incorrect or inaccurate information or instructions, the Supplier may:

4.3.1 make an additional charge of a reasonable sum to cover any extra work that is required; or

4.3.2 cancel the Contract by giving written notice to the Customer.

5 ACCESS

5.1 The Customer shall provide clear access to all drains, sewers, inspection covers and manholes to enable the Supplier to carry out the Work.

5.2 Where the Customer’s drains are shared with third parties, the Supplier will request written permission from the relevant third party(ies). In the event that permission cannot be obtained, the Supplier will have the right to cancel the Contract and shall have no liability to the Customer in respect of any such cancellation.

5.3 The Customer shall obtain permission for the Supplier to proceed over property belonging to third parties and/or to carry out work on property belonging to third parties where this is necessary for the proper execution of the Work.

6 WATER AND POWER

6.1 The Customer shall provide all necessary power and a clean water supply from the mains or fire hydrant.

6.2 Where it is necessary for the Supplier to use a metered hydrant and supply controlled by the water authorities, the Supplier will invoice all charges made by that authority to the Customer and the Customer shall pay such charges within 7 days of receipt of the Supplier’s invoice.

7 WORK GUARANTEE

7.1 Subject to the following provisions of this Condition 7, the Supplier guarantees completed unblock and survey Work for a period of 28 days from the date of completion.

7.2 The Customer shall inspect the Work as far as it is reasonably possible immediately on completion of it and shall as far as reasonably practicable notify the Supplier of any reason for believing that the work carried out by the Supplier is not in accordance with the Contract within seven days of completion.

7.3 If the Customer fails to give such notice the Work shall conclusively be presumed free from any defects which would be apparent on reasonable examination of the Work.

7.4 The Supplier reserves the right not to carry out work requested under the guarantee until the Supplier has been paid. The Supplier also reserves the right to delay or withhold performance of the guarantee where the Supplier has advised the Customer that, although clear, the drains need further work or have a possible fault.

8 LIMITATION OF LIABILITY - THE CUSTOMER’S ATTENTION IS PARTICULARLY DRAWN TO THE PROVISIONS OF THIS CONDITION

8.1 The Supplier warrants to the Customer that the Work will be provided using reasonable care and skill and, unless the Supplier is prevented by circumstances beyond its reasonable control, in accordance with the Confirmation.

8.2 The Supplier shall have no liability to the Customer for any loss, damage, costs, expenses or other claims for compensation arising from:

8.2.1 any information or instructions supplied by the Customer which is or are incomplete, incorrect or inaccurate; or

8.2.2 any failure by the Customer to obtain proper access over any property of any third party required in accordance with clause 5; or

8.2.3 any damage or defect caused by any third party.

8.3 The Supplier shall have no liability to the Customer for any loss, damage, costs, expenses or other claims for compensation arising from any indirect or consequential loss, damage or expenses.

8.4 The Supplier’s liability in respect of any other loss or damage shall be limited to the price paid by the Customer.

8.5 The Supplier shall not be liable to the Customer by reason of any delay in performing, or any failure to perform, any of its obligations in relation to the Work, if the delay or failure was due to:

8.5.1 any act of God, war, terrorism, power failure, or any other cause beyond the Supplier’s reasonable control; or

8.5.2 any risk to health and safety or the environment, however, the Supplier will try to minimise any such problems where reasonably practicable.

8.6 The Supplier will not be liable for any fractured or frozen pipes and cannot guarantee to clear blockages occurring in a frozen pipe or drain.

8.7 Nothing in these Conditions affects any liability for death or personal injury caused by the Supplier’s negligence or for fraudulent misrepresentation, or the Customer’s statutory rights as a consumer.

9 DATA PROTECTION

9.1 The Supplier will use personal information provided by the Customer for the purposes of:

9.1.1 providing the Work;

9.1.2 carrying out marketing and statistical analysis and we may disclose your information to our service providers for these purposes;

9.1.3 informing the Customer by post or telephone about similar products and services provided by the Supplier and/or its related companies.

9.2 The Customer acknowledges and agrees that details of the Customer’s name, address and payment record may be submitted to a credit reference agency.

9.3 The Customer can correct any information, or ask for information about the Customer to be deleted, or opt-out of receiving any marketing information by post or by telephone by giving written notice to the Supplier at the address, fax number or email address shown on the Confirmation and/or any customer satisfaction questionnaire provided.

10 GENERAL

10.1 If any provision (or part of a provision) of this Contract is found by any court or administrative body of competent jurisdiction to be invalid, unenforceable or illegal, the other provisions will remain in force.

10.2 If any invalid, unenforceable or illegal provision of this Contract would be valid, enforceable or legal if some part of it were changed deleted, that provision will apply with whatever changes are necessary to make the relevant provision valid, enforceable and legal.

10.3 A delay by either party in acting on a breach of this Contract will not prevent the other party from taking action in respect of that breach or any subsequent breach of this contract.

10.4 Nothing in the Contract gives any right to any third party to enforce any provision under the Contract (Rights of Third Parties) Act 1999 or otherwise.

10.5 These Conditions and the Contract will be subject to English law, and the English courts will have jurisdiction in respect of any dispute arising from the Contract.

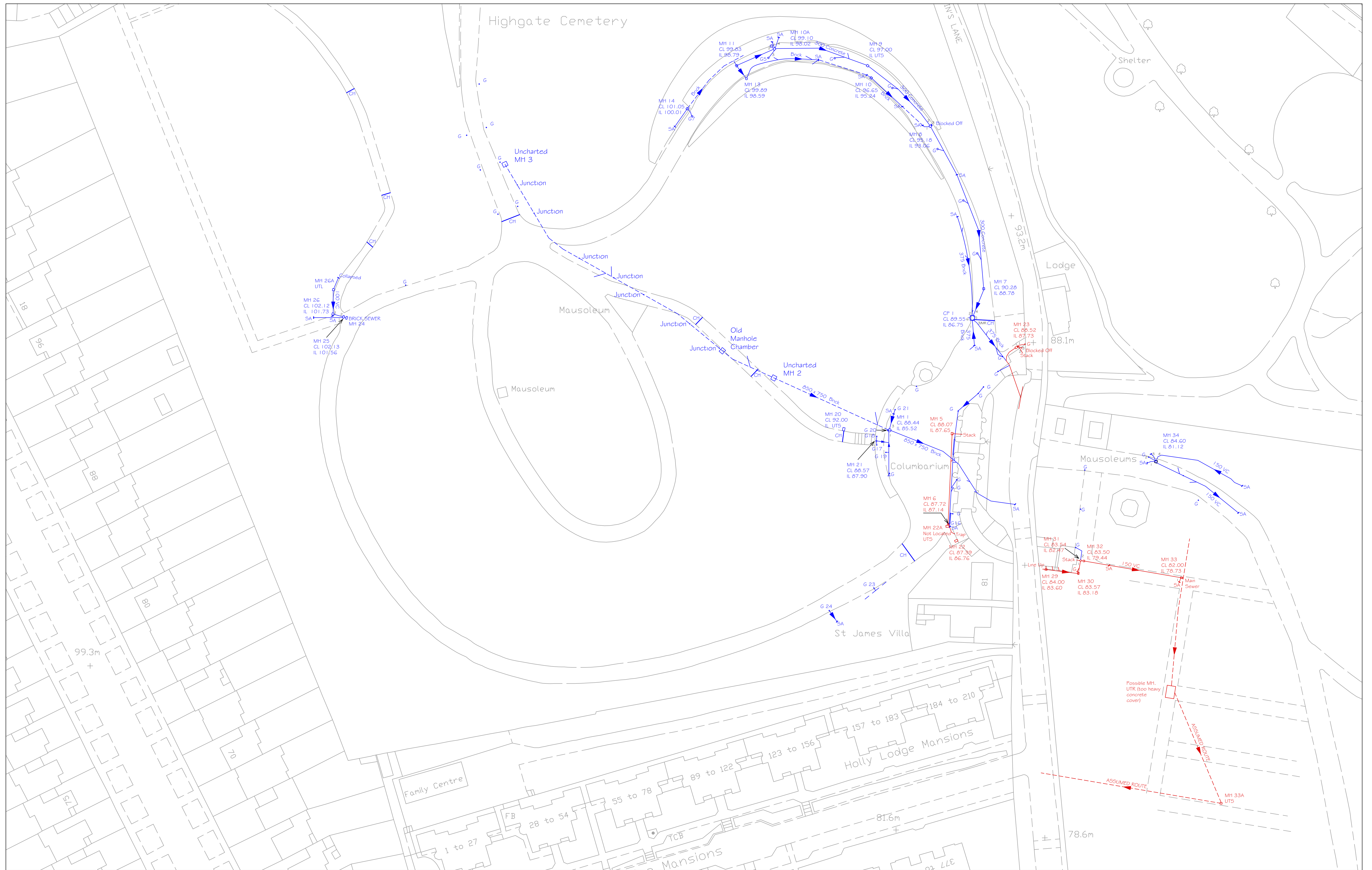

12-16 David Road, Poyle Trading Estate, Colnbrook SL3 0DG t: 01753 810999
 esolutions@ukdnwaterflow.co.uk www.ukdnwaterflow.co.uk

CLIENT
 HURST PEARCE & MALCOLM
 CELTIC HOUSE
 33 ST JOHNS MEWS
 LONDON, WC1N 2QL

PROJECT
 HIGHGATE CEMETERY
 SWAIN'S LANE
 LONDON
 N6 6PJ

DRAWING TITLE
 DRAINAGE LAYOUT PLAN

LEGEND	
BL	Base Level
CI	Cast Iron
CL	Cover Level
G	Gully
IL	Invert Level
MH	Manhole
PF	Pitch Fibre
RG	Road Gully
RWP	Rain Water Pipe
SA	Survey Abandoned
SVP	Soil Vent pipe
uPVC	Polyvinyl Chloride
UTL	Unable To Locate
UTR	Unable To Raise
UTT	Unable To Trace
VC	Vitrified Clay
— (red)	Foul Water
— (blue)	Surface water
- - - (red)	Assumed Runs

REV	BY	APP	DATE
A	RESURVEY OF ABANDONED RUNS	RJ	CN 12/09/13
B	ADDITIONAL SURVEY	RJ	CN 10/12/13

SCALE	1:500	
SURVEYED	T BAAR	DRAWN T BAAR
DATE	DEC 2013	APPROVED R. JONES
JOB No.	40784	PLOTTED AI
DRAWING No. CAD 62363-2B		





Photo 3 View
inside MH28A



Photo 4 MH22



Photo 5 View
in MH22



Photo 6 Access 2

Photo 7 Access 2

