



## Completed section inspection



Item No. 48	Insp. No. 1	Date 07/03/24	Time 10:49	Client's Job Ref Not Specified	Weather Not Specified	Pre Cleaned Not Specified	PLR MH11X
Operator Tom Holman		Vehicle Not Specified		Camera Not Specified	Preset Length Not Specified	Legal Status Not Specified	Alternative ID Not Specified

Town or Village:	Highgate	Inspection Direction:	Downstream	Upstream Node:	MH11
Road:	Swains Lane	Inspected Length:	3.07 m	Upstream Pipe Depth:	0.570 m
Location:		Total Length:	3.07 m	Downstream Node:	MH13
Surface Type:		Joint Length:		Downstream Pipe Depth:	
Use:	Surface water	Pipe Shape:	Circular		
Type of Pipe:		Dia/Height:	100 mm		
Flow Control:		Material:	Polyvinyl chloride		
Year Constructed:	Not Specified	Lining Type:	No Lining		
Inspection Purpose:		Lining Material:	No Lining		
Comments:					
Recommendations: Recommend HPWJ					

Scale:	1:50	Position [m]	Code	Observation	MPEG	Photo	Grade
<b>Depth: 0.57 m</b>							
<b>MH11</b>							
	0.00	WL		Water level, 0% of the vertical dimension	00:01:00		
	0.36	S01	DES	Settled deposits, fine, 25% cross-sectional area loss, start	00:00:22		
	1.15	S02	CUD	Loss of vision, silt, start	00:00:25		
	2.97	F01	DES	Settled deposits, fine, 25% cross-sectional area loss, finish	00:01:02		4
	2.97	F02	CUD	Loss of vision, silt, finish	00:01:02		
	3.07	LD		Line deviates down	00:01:05		
	3.07	MHF		Finish node, manhole, reference: MH13	00:01:11		
<b>Depth: m</b>							

STR No. Def	STR Peak	STR Mean	STR Total	STR Grade	SER No. Def	SER Peak	SER Mean	SER Total	SER Grade
0	0.0	0.0	0.0	1.0	1	5.0	4.9	15.0	4.0



## Section Pictures - 07/03/2024 - MH11X

Item No.	Inspection Direction	PLR	Client's Job Ref	Contractor's Job Ref
48	Downstream	MH11X		



3669f89d-96e6-42b7-ada0-360456e60483.jpg, 00:00:22, 0.36  
m  
Settled deposits, fine, 25% cross-sectional area loss, start



d247bfca-10a9-4418-8b7f-1d81cfe7a2d9.jpg, 00:00:25, 1.15  
m  
Loss of vision, silt, start



a47afae3-2461-41d6-b149-4bb0abc09f31.jpg, 00:01:11, 3.07  
m  
Finish node, manhole, reference: MH13





## Section Pictures - 07/03/2024 - MH12X

Item No.	Inspection Direction	PLR	Client's Job Ref	Contractor's Job Ref
49	Upstream	MH12X		



21236195-deea-4b79-833b-3a6f211d368c.jpg, 00:02:11,  
18.32 m  
Junction at 3 o'clock, 100mm dia



b86c887f-ebf5-4fad-ad50-3d2bd4e2aee4.jpg, 00:03:10, 26.75  
m  
Finish node, manhole, reference: MH12



## Completed section inspection



Item No. 50	Insp. No. 1	Date 07/03/24	Time 10:51	Client's Job Ref Not Specified	Weather Not Specified	Pre Cleaned Not Specified	PLR UPSTREAMX
Operator Tom Holman		Vehicle Not Specified		Camera Not Specified	Preset Length Not Specified	Legal Status Not Specified	Alternative ID Not Specified

Town or Village:	Highgate	Inspection Direction:	Upstream	Upstream Node:	UPSTREAM
Road:	Swains Lane	Inspected Length:	2.78 m	Upstream Pipe Depth:	
Location:		Total Length:	2.78 m	Downstream Node:	MH12
Surface Type:		Joint Length:		Downstream Pipe Depth:	0.400 m
Use:	Combined	Pipe Shape:	Circular		
Type of Pipe:		Dia/Height:	100 mm		
Flow Control:		Material:	Vitrified clay		
Year Constructed:	Not Specified	Lining Type:	No Lining		
Inspection Purpose:		Lining Material:	No Lining		

Comments:

Recommendations:

Scale:	1:50	Position [m]	Code	Observation	MPEG	Photo	Grade
<p>Depth: 0.40 m MH12</p>							
		0.00	WL	Water level, 0% of the vertical dimension	00:00:22		
		2.68	LU	Line deviates up	00:00:30		
		2.78	MHF	Finish node, manhole, reference: Upstream: Stack	00:00:33		

STR No. Def	STR Peak	STR Mean	STR Total	STR Grade	SER No. Def	SER Peak	SER Mean	SER Total	SER Grade
0	0.0	0.0	0.0	1.0	0	0.0	0.0	0.0	1.0



## Section Pictures - 07/03/2024 - UpstreamX

Item No.	Inspection Direction	PLR	Client's Job Ref	Contractor's Job Ref
50	Upstream	UPSTREAMX		

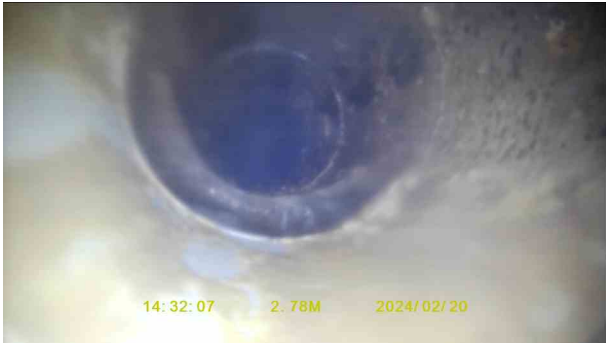

24ef1110-3e0d-4359-aecb-1b4bc66250cb.jpg, 00:00:33, 2.78  
m

Finish node, manhole, reference: Upstream, Stack



## Completed section inspection



Item No. 51	Insp. No. 1	Date 07/03/24	Time 10:52	Client's Job Ref Not Specified	Weather Not Specified	Pre Cleaned Not Specified	PLR BRANCH AX
Operator Tom Holman		Vehicle Not Specified		Camera Not Specified	Preset Length Not Specified	Legal Status Not Specified	Alternative ID Not Specified

Town or Village:	Highgate	Inspection Direction:	Upstream	Upstream Node:	BRANCH A
Road:	Swains Lane	Inspected Length:	1.34 m	Upstream Pipe Depth:	
Location:		Total Length:	1.34 m	Downstream Node:	MH14
Surface Type:		Joint Length:		Downstream Pipe Depth:	0.680 m
Use:	Surface water	Pipe Shape:	Circular		
Type of Pipe:		Dia/Height:	100 mm		
Flow Control:		Material:	Vitrified clay		
Year Constructed:	Not Specified	Lining Type:	No Lining		
Inspection Purpose:		Lining Material:	No Lining		
Comments:					
Recommendations:	Recommend Picote/2XLSR's				

Scale:	1:50	Position [m]	Code	Observation	MPEG	Photo	Grade
		Depth: 0.68 m					
		MH14					
		0.00	WL	Water level, 0% of the vertical dimension	00:00:21		
		0.09	JDM	Joint displaced, medium	00:00:12		1 / 3
		0.09	DEEJ	Attached deposits, encrustation at joint from 4 o'clock to 9 o'clock, 30% cross-sectional area loss	00:00:12		4
		0.48	CC	Crack, circumferential from 8 o'clock to 3 o'clock	00:00:17		2 / 2
		0.48	H	Hole in drain or sewer from 12 o'clock to 1 o'clock	00:00:17		4
		0.96	FCJ	Fracture, circumferential at joint from 7 o'clock to 4 o'clock	00:00:30		3 / 2
		1.15	BJ	Broken pipe at joint from 1 o'clock to 9 o'clock	00:00:44		4
		1.24	OBI	Other obstacles, protruding through wall from 9 o'clock to 11 o'clock, 20% cross-sectional area loss	00:00:45		5
		1.24	CC	Crack, circumferential from 12 o'clock to 3 o'clock	00:00:45		2 / 2
		1.24	H	Hole in drain or sewer from 8 o'clock to 12 o'clock	00:00:45		5
		1.34	MHF	Finish node, manhole, reference: Branch A: Redundant	00:00:51		
		Depth: m					

STR No. Def	STR Peak	STR Mean	STR Total	STR Grade	SER No. Def	SER Peak	SER Mean	SER Total	SER Grade
7	255.0	288.1	386.0	5.0	6	11.0	14.9	20.0	5.0



## Section Pictures - 07/03/2024 - Branch AX

Item No.	Inspection Direction	PLR	Client's Job Ref	Contractor's Job Ref
51	Upstream	BRANCH AX		



54fe3fcb-6687-4a68-904e-116084061c3e.jpg, 00:00:12, 0.09  
m  
Joint displaced, medium



86856354-1afa-42c1-84d1-0830337bb99e.jpg, 00:00:12, 0.09  
m  
Attached deposits, encrustation at joint from 4 o'clock to 9

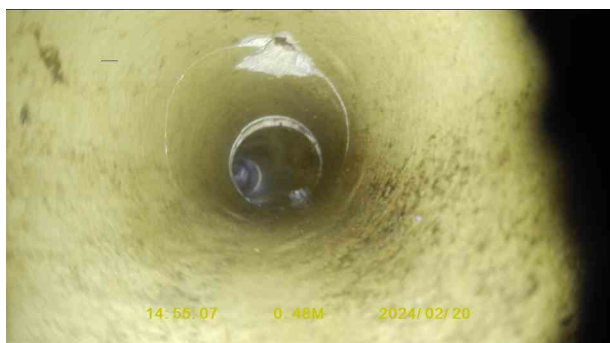

56610fad-0b29-408b-b8e4-c71cc1973af7.jpg, 00:00:17, 0.48  
m  
Crack, circumferential from 8 o'clock to 3 o'clock



14c3398a-5bdd-49f0-861f-f12273c32275.jpg, 00:00:17, 0.48  
m  
Hole in drain or sewer from 12 o'clock to 1 o'clock



13642834-7cb8-4aee-88aa-db777bf3f6f5.jpg, 00:00:30, 0.96  
m  
Fracture, circumferential at joint from 7 o'clock to 4 o'clock



e56fef0e-9556-4087-b72a-802cf6ebdea5.jpg, 00:00:44, 1.15  
m  
Broken pipe at joint from 1 o'clock to 9 o'clock



## Section Pictures - 07/03/2024 - Branch AX

Item No.	Inspection Direction	PLR	Client's Job Ref	Contractor's Job Ref
51	Upstream	BRANCH AX		



e20c5a1b-250b-45b3-8d80-c9757825fedf.jpg, 00:00:45, 1.24 m  
Other obstacles, protruding through wall from 9 o'clock to 11



b9f3094d-c5e4-45d2-978c-aa296296d0ac.jpg, 00:00:45, 1.24 m  
Crack, circumferential from 12 o'clock to 3 o'clock



f605058b-0125-4a6f-a3c6-09ad687fb065.jpg, 00:00:45, 1.24 m  
Hole in drain or sewer from 8 o'clock to 12 o'clock



f70f8fbc-bf0e-473b-bf21-ad36d419e260.jpg, 00:00:51, 1.34 m  
Finish node, manhole, reference: Branch A, Redundant



## Completed section inspection



Item No. 52	Insp. No. 1	Date 07/03/24	Time 10:53	Client's Job Ref Not Specified	Weather Not Specified	Pre Cleaned Not Specified	PLR BRANCH BX
Operator Tom Holman		Vehicle Not Specified		Camera Not Specified	Preset Length Not Specified	Legal Status Not Specified	Alternative ID Not Specified

Town or Village:	Highgate	Inspection Direction:	Upstream	Upstream Node:	BRANCH B
Road:	Swains Lane	Inspected Length:	2.11 m	Upstream Pipe Depth:	
Location:		Total Length:	2.11 m	Downstream Node:	MH14
Surface Type:		Joint Length:		Downstream Pipe Depth:	0.680 m
Use:	Surface water	Pipe Shape:	Circular		
Type of Pipe:		Dia/Height:	100 mm		
Flow Control:		Material:	Vitrified clay		
Year Constructed:	Not Specified	Lining Type:	No Lining		
Inspection Purpose:		Lining Material:	No Lining		
Comments:					
Recommendations:	Recommend LSR				

Scale:	1:50	Position [m]	Code	Observation	MPEG	Photo	Grade
		0.00	WL	Water level, 0% of the vertical dimension	00:00:16		
		1.24	BJ	Broken pipe at joint from 10 o'clock to 2 o'clock	00:00:21		4
		1.24	FCJ	Fracture, circumferential at joint from 12 o'clock to 6 o'clock	00:00:21		3 / 2
		1.72	FC	Fracture, circumferential from 2 o'clock to 6 o'clock: In Rest bend	00:00:24		3 / 2
		1.72	JDM	Joint displaced, medium: At Rest bend	00:00:24		1 / 3
		1.72	LU	Line deviates up	00:00:26		
		2.11	MHF	Finish node, manhole, reference: Branch B: Redundant	00:00:36		
Depth: m							

STR No. Def	STR Peak	STR Mean	STR Total	STR Grade	SER No. Def	SER Peak	SER Mean	SER Total	SER Grade
4	120.0	76.3	161.0	4.0	3	3.0	1.9	4.0	3.0



## Section Pictures - 07/03/2024 - Branch BX

Item No.	Inspection Direction	PLR	Client's Job Ref	Contractor's Job Ref
52	Upstream	BRANCH BX		



3228861e-72b9-4d30-991e-1a130143f395.jpg, 00:00:21, 1.24  
m  
Broken pipe at joint from 10 o'clock to 2 o'clock



68a53500-c64f-4f04-ad8f-55b714a53d05.jpg, 00:00:21, 1.24  
m  
Fracture, circumferential at joint from 12 o'clock to 6 o'clock



8c6600a3-79e4-415c-8466-92a3d7a63583.jpg, 00:00:24, 1.72  
m  
Fracture, circumferential from 2 o'clock to 6 o'clock, In Rest



bf2f9e8d-0c9c-493f-a354-865791b645ab.jpg, 00:00:24, 1.72  
m  
Joint displaced, medium, At Rest bend



b2116273-e14f-4866-a6e6-3bde553334b1.jpg, 00:00:36, 2.11  
m  
Finish node, manhole, reference: Branch B, Redundant



## Completed section inspection



Item No. 53	Insp. No. 1	Date 07/03/24	Time 10:53	Client's Job Ref Not Specified	Weather Not Specified	Pre Cleaned Not Specified	PLR MH14X
Operator Tom Holman		Vehicle Not Specified		Camera Not Specified	Preset Length Not Specified	Legal Status Not Specified	Alternative ID Not Specified

Town or Village:	Highgate	Inspection Direction:	Downstream	Upstream Node:	MH14
Road:	Swains Lane	Inspected Length:	0.76 m	Upstream Pipe Depth:	0.680 m
Location:		Total Length:	0.76 m	Downstream Node:	MH13
Surface Type:		Joint Length:		Downstream Pipe Depth:	
Use:	Combined	Pipe Shape:	Circular		
Type of Pipe:		Dia/Height:	100 mm		
Flow Control:		Material:	Vitrified clay		
Year Constructed:	Not Specified	Lining Type:	No Lining		
Inspection Purpose:		Lining Material:	No Lining		
Comments:					
Recommendations: Recommend LSR					

Scale:	1:50	Position [m]	Code	Observation	MPEG	Photo	Grade
<b>Depth: 0.68 m</b>							
<b>MH14</b>							
		0.00	WL	Water level, 0% of the vertical dimension	00:00:24		
		0.09	JDL	Joint displaced, large	00:00:12		1 / 4
		0.48	JDL	Joint displaced, large	00:00:20		1 / 4
		0.76	MHF	Finish node, manhole, reference: MH13	00:00:39		
<b>Depth: m</b>							

STR No. Def	STR Peak	STR Mean	STR Total	STR Grade	SER No. Def	SER Peak	SER Mean	SER Total	SER Grade
2	2.0	5.3	4.0	1.0	2	5.0	13.2	10.0	5.0



## Section Pictures - 07/03/2024 - MH14X

Item No.	Inspection Direction	PLR	Client's Job Ref	Contractor's Job Ref
53	Downstream	MH14X		



a1961974-abd4-454e-83a3-83ffb079b3ef.jpg, 00:00:12, 0.09  
m  
Joint displaced, large



e629018d-3448-4f52-b7a0-6eb6e9a4e77e.jpg, 00:00:20, 0.48  
m  
Joint displaced, large



1c0fc7a8-1396-4d97-bfeb-9d8495b4cf63.jpg, 00:00:39, 0.76 m  
Finish node, manhole, reference: MH13



## Completed section inspection



Item No. 54	Insp. No. 1	Date 07/03/24	Time 10:54	Client's Job Ref Not Specified	Weather Not Specified	Pre Cleaned Not Specified	PLR RWG31X
Operator Tom Holman		Vehicle Not Specified		Camera Not Specified	Preset Length Not Specified	Legal Status Not Specified	Alternative ID Not Specified

Town or Village:	Highgate	Inspection Direction:	Downstream	Upstream Node:	RWG31
Road:	Swains Lane	Inspected Length:	0.01 m	Upstream Pipe Depth:	
Location:		Total Length:	0.01 m	Downstream Node:	DOWNSTREAM
Surface Type:		Joint Length:		Downstream Pipe Depth:	
Use:	Surface water	Pipe Shape:	Circular		
Type of Pipe:		Dia/Height:	100 mm		
Flow Control:		Material:	Vitrified clay		
Year Constructed:	Not Specified	Lining Type:	No Lining		
Inspection Purpose:		Lining Material:	No Lining		
Comments:					
Recommendations:	None				

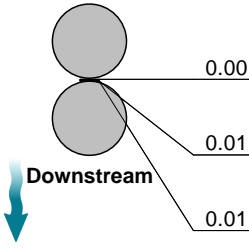
Scale:	1:50	Position [m]	Code	Observation	MPEG	Photo	Grade
<div><div>Depth: m</div><div>RWG31</div><div></div><div>Downstream</div><div>Depth: m</div></div>							
		0.00	WL	Water level, 0% of the vertical dimension	00:00:17		
		0.01	LD	Line deviates down	00:00:15		
		0.01	MHF	Finish node, manhole, reference: Downstream: Trap	00:00:16		



## Section Pictures - 07/03/2024 - RWG31X

Item No.	Inspection Direction	PLR	Client's Job Ref	Contractor's Job Ref
54	Downstream	RWG31X		



8d65c78f-da3f-44dd-9750-80993ab68136.jpg, 00:00:16, 0.01  
m  
Finish node, manhole, reference: Downstream, Trap



## Completed section inspection



Item No. 55	Insp. No. 1	Date 07/03/24	Time 10:55	Client's Job Ref Not Specified	Weather Not Specified	Pre Cleaned Not Specified	PLR RWG32X
Operator Tom Holman		Vehicle Not Specified		Camera Not Specified	Preset Length Not Specified	Legal Status Not Specified	Alternative ID Not Specified

Town or Village:	Highgate	Inspection Direction:	Downstream	Upstream Node:	RWG32
Road:	Swains Lane	Inspected Length:	0.09 m	Upstream Pipe Depth:	
Location:		Total Length:	0.09 m	Downstream Node:	DOWNSTREAM
Surface Type:		Joint Length:		Downstream Pipe Depth:	
Use:	Surface water	Pipe Shape:	Circular		
Type of Pipe:		Dia/Height:	100 mm		
Flow Control:		Material:	Vitrified clay		
Year Constructed:	Not Specified	Lining Type:	No Lining		
Inspection Purpose:		Lining Material:	No Lining		

Comments:

Recommendations: None

Scale: 1:50    Position [m]    Code    Observation    MPEG    Photo    Grade

Depth: m  
RWG32



0.00

WL

Water level, 0% of the vertical dimension

00:00:20

0.09

MHF

Finish node, manhole, reference: Downstream: Trap

00:00:27

Downstream  
Depth: m

STR No. Def	STR Peak	STR Mean	STR Total	STR Grade	SER No. Def	SER Peak	SER Mean	SER Total	SER Grade
0	0.0	0.0	0.0	1.0	0	0.0	0.0	0.0	1.0



## Section Pictures - 07/03/2024 - RWG32X

Item No.	Inspection Direction	PLR	Client's Job Ref	Contractor's Job Ref
55	Downstream	RWG32X		



68cd2e36-4d97-4d34-b44b-0a9ef0cebbef.jpg, 00:00:27, 0.09  
m

Finish node, manhole, reference: Downstream, Trap



## Completed section inspection



Item No. 56	Insp. No. 1	Date 07/03/24	Time 10:56	Client's Job Ref Not Specified	Weather Not Specified	Pre Cleaned Not Specified	PLR UPSTREAMX
Operator Tom Holman		Vehicle Not Specified		Camera Not Specified	Preset Length Not Specified	Legal Status Not Specified	Alternative ID Not Specified

Town or Village:	Highgate	Inspection Direction:	Upstream	Upstream Node:	UPSTREAM
Road:	Swains Lane	Inspected Length:	1.53 m	Upstream Pipe Depth:	
Location:		Total Length:	1.53 m	Downstream Node:	RWG31
Surface Type:		Joint Length:		Downstream Pipe Depth:	
Use:	Surface water	Pipe Shape:	Circular		
Type of Pipe:		Dia/Height:	100 mm		
Flow Control:		Material:	Polyvinyl chloride		
Year Constructed:	Not Specified	Lining Type:	No Lining		
Inspection Purpose:		Lining Material:	No Lining		

Comments:

Recommendations:

Scale:	1:50	Position [m]	Code	Observation	MPEG	Photo	Grade
		0.00	WL	Water level, 0% of the vertical dimension	00:00:31		
		1.06	LU	Line deviates up	00:00:27		
		1.53	MHF	Finish node, manhole, reference: Upstream: Aco	00:00:33		

STR No. Def	STR Peak	STR Mean	STR Total	STR Grade	SER No. Def	SER Peak	SER Mean	SER Total	SER Grade
0	0.0	0.0	0.0	1.0	0	0.0	0.0	0.0	1.0



## Section Pictures - 07/03/2024 - UpstreamX

Item No.	Inspection Direction	PLR	Client's Job Ref	Contractor's Job Ref
56	Upstream	UPSTREAMX		



b583f0a0-4c94-4829-88d8-eeaf530362a9.jpg, 00:00:33, 1.53  
m  
Finish node, manhole, reference: Upstream, Aco



## Abandoned section inspection



Item No. 57	Insp. No. 1	Date 07/03/24	Time 10:57	Client's Job Ref Not Specified	Weather Not Specified	Pre Cleaned Not Specified	PLR UPSTREAMX
Operator Tom Holman		Vehicle Not Specified		Camera Not Specified	Preset Length Not Specified	Legal Status Not Specified	Alternative ID Not Specified

Town or Village:	Highgate	Inspection Direction:	Upstream	Upstream Node:	UPSTREAM
Road:	Swains Lane	Inspected Length:	0.38 m	Upstream Pipe Depth:	
Location:		Total Length:	0.38 m	Downstream Node:	RWG32
Surface Type:		Joint Length:		Downstream Pipe Depth:	
Use:	Surface water	Pipe Shape:	Circular		
Type of Pipe:		Dia/Height:	100 mm		
Flow Control:		Material:	Vitrified clay		
Year Constructed:	Not Specified	Lining Type:	No Lining		
Inspection Purpose:		Lining Material:	No Lining		
Comments:					
Recommendations: Recommend HPWJ/LSR/Resurvey					

Scale:	1:50	Position [m]	Code	Observation	MPEG	Photo	Grade
		0.00	WL	Water level, 0% of the vertical dimension	00:00:27		
		0.01	S01	DES	Settled deposits, fine, 35% cross-sectional area loss, start	00:00:15	
		0.19	CCJ	Crack, circumferential at joint from 12 o'clock to 3 o'clock	00:00:25		2 / 2
		0.38	F01	DES	Settled deposits, fine, 35% cross-sectional area loss, finish	00:00:36	4
		0.38	SA	Survey abandoned: Camera unable to pass debris	00:00:34		

STR No. Def	STR Peak	STR Mean	STR Total	STR Grade	SER No. Def	SER Peak	SER Mean	SER Total	SER Grade
1	10.0	26.3	10.0	2.0	2	6.0	15.8	6.0	5.0



## Section Pictures - 07/03/2024 - UpstreamX

Item No.	Inspection Direction	PLR	Client's Job Ref	Contractor's Job Ref
57	Upstream	UPSTREAMX		

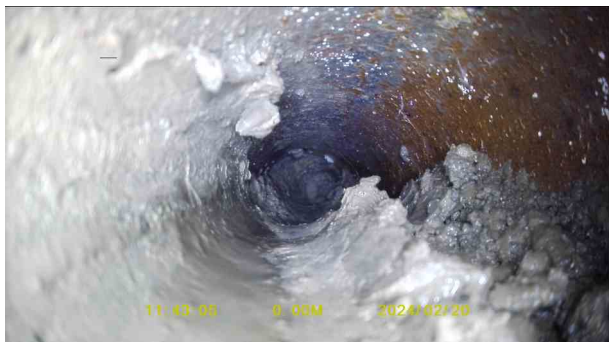

4f9a321b-b725-45de-bcf6-a47bc798ea71.jpg, 00:00:15, 0.01  
m  
Settled deposits, fine, 35% cross-sectional area loss, start



b482562e-aadc-44c9-9627-b559e6baef05.jpg, 00:00:25, 0.19  
m  
Crack, circumferential at joint from 12 o'clock to 3 o'clock

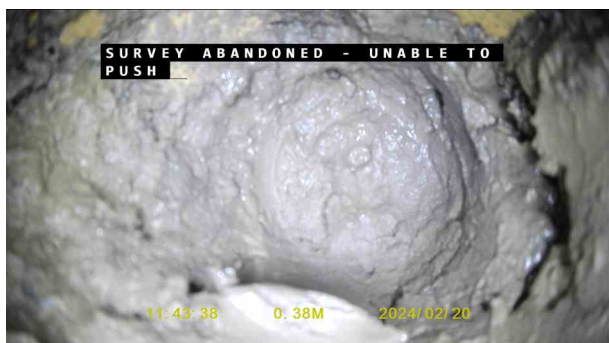

f2052f12-e29b-4378-a27e-92c1b386cc95.jpg, 00:00:34, 0.38  
m  
Survey abandoned, Camera unable to pass debris



## Completed section inspection



Item No. 58	Insp. No. 1	Date 07/03/24	Time 10:58	Client's Job Ref Not Specified	Weather Not Specified	Pre Cleaned Not Specified	PLR RWG35X
Operator Tom Holman		Vehicle Not Specified		Camera Not Specified	Preset Length Not Specified	Legal Status Not Specified	Alternative ID Not Specified

Town or Village:	Highgate	Inspection Direction:	Downstream	Upstream Node:	RWG35
Road:	Swains Lane	Inspected Length:	7.20 m	Upstream Pipe Depth:	
Location:		Total Length:	7.20 m	Downstream Node:	DOWNSTREAM
Surface Type:		Joint Length:		Downstream Pipe Depth:	
Use:	Surface water	Pipe Shape:	Circular		
Type of Pipe:		Dia/Height:	100 mm		
Flow Control:		Material:	Polyvinyl chloride		
Year Constructed:	Not Specified	Lining Type:	No Lining		
Inspection Purpose:		Lining Material:	No Lining		

### Comments:

Recommendations: Recommend HPWJ

Scale:	1:63	Position [m]	Code	Observation	MPEG	Photo	Grade
<div><div><div>Depth: m</div><div>RWG35</div><div><div><div></div><div></div><div></div><div></div><div></div><div></div><div></div><div></div><div></div><div></div><div></div><div></div><div></div><div></div><div></div><div></div><div></div><div></div><div></div><div></div><div></div><div></div><div></div><div></div><div></div><div></div><div></div><div></div><div></div><div></div><div></div><div></div><div></div><div></div><div></div><div></div><div></div><div></div><div></div><div></div><div></div><div></div><div></div><div></div><div></div><div></div><div></div><div></div><div></div><div></div><div></div><div></div><div></div><div></div><div></div><div></div><div></div><div></div><div></div><div></div><div></div><div></div><div></div><div></div><div></div><div></div><div></div><div></div><div></div><div></div><div></div><div></div><div></div><div></div><div></div><div></div><div></div><div></div><div></div><div></div><div></div><div></div><div></div><div></div><div></div><div></div><div></div><div></div><div></div><div></div><div></div><div></div><div></div><div></div><div></div><div></div><div></div><div></div><div></div><div></div><div></div><div></div><div></div><div></div><div></div><div></div><div></div><div></div><div></div><div></div><div></div><div></div><div></div><div></div><div></div><div></div><div></div><div></div><div></div><div></div><div></div><div></div><div></div><div></div><div></div><div></div><div></div><div></div><div></div><div></div><div></div><div></div><div></div><div></div><div></div><div></div><div></div><div></div><div></div><div></div><div></div><div></div><div></div><div></div><div></div><div></div><div></div><div></div><div></div><div></div><div></div><div></div><div></div><div></div><div></div><div></div><div></div><div></div><div></div><div></div><div></div><div></div><div></div><div></div><div></div><div></div><div></div><div></div><div></div><div></div><div></div><div></div><div></div><div></div><div></div><div></div><div></div><div></div><div></div><div></div><div></div><div></div><div></div><div></div><div></div><div></div><div></div><div></div><div></div><div></div><div></div><div></div><div></div><div></div><div></div><div></div><div></div><div></div><div></div><div></div><div></div><div></div><div></div><div></div><div></div><div></div><div></div><div></div><div></div><div></div><div></div><div></div><div></div><div></div><div></div><div></div><div></div><div></div><div></div><div></div><div></div><div></div><div></div><div></div><div></div><div></div><div></div><div></div><div></div><div></div><div></div><div></div><div></div><div></div><div></div><div></div><div></div><div></div><div></div><div></div><div></div><div></div><div></div><div></div><div></div><div></div><div></div><div></div><div></div><div></div><div></div><div></div><div></div><div></div><div></div><div></div><div></div><div></div><div></div><div></div><div></div><div></div><div></div><div></div><div></div><div></div><div></div><div></div><div></div><div></div><div></div><div></div><div></div><div></div><div></div><div></div><div></div><div></div><div></div><div></div><div></div><div></div><div></div><div></div><div></div><div></div><div></div><div></div><div></div><div></div><div></div><div></div><div></div><div></div><div></div><div></div><div></div><div></div><div></div><div></div><div></div><div></div><div></div><div></div><div></div><div></div><div></div><div></div><div></div><div></div><div></div><div></div><div></div><div></div><div></div><div></div><div></div><div></div><div></div><div></div><div></div><div></div><div></div><div></div><div></div><div></div><div></div><div></div><div></div><div></div><div></div><div></div><div></div><div></div><div></div><div></div><div></div><div></div><div></div><div></div><div></div><div></div><div></div><div></div><div></div><div></div><div></div><div></div><div></div><div></div><div></div><div></div><div></div><div></div><div></div><div></div><div></div><div></div><div></div><div></div><div></div><div></div><div></div><div></div><div></div><div></div><div></div><div></div><div></div><div></div><div></div><div></div><div></div><div></div><div></div><div></div><div></div><div></div><div></div><div></div><div></div><div></div><div></div><div></div><div></div><div></div><div></div><div></div><div></div><div></div><div></div><div></div><div></div><div></div><div></div><div></div><div></div><div></div><div></div><div></div><div></div><div></div><div></div><div></div><div></div><div></div><div></div><div></div><div></div><div></div><div></div><div></div><div></div><div></div><div></div><div></div><div></div><div></div><div></div><div></div><div></div><div></div><div></div><div></div><div></div><div></div><div></div><div></div><div></div><div></div><div></div><div></div><div></div><div></div><div></div><div></div><div></div><div></div><div></div><div></div><div></div><div></div><div></div><div></div><div></div><div></div><div></div><div></div><div></div><div></div><div></div><div></div><div></div><div></div><div></div><div></div><div></div><div></div><div></div><div></div><div></div><div></div><div></div><div></div><div></div><div></div><div></div><div></div><div></div><div></div><div></div><div></div><div></div><div></div><div></div><div></div><div></div><div></div><div></div><div></div><div></div><div></div><div></div><div></div><div></div><div></div><div></div><div></div><div></div><div></div><div></div><div></div><div></div><div></div><div></div><div></div><div></div><div></div><div></div><div></div><div></div><div></div><div></div><div></div><div></div><div></div><div></div><div></div><div></div><div></div><div></div><div></div><div></div><div></div><div></div><div></div><div></div><div></div><div></div><div></div><div></div><div></div><div></div><div></div><div></div><div></div><div></div><div></div><div></div><div></div><div></div><div></div><div></div><div></div><div></div><div></div><div></div><div></div><div></div><div></div><div></div><div></div><div></div><div></div><div></div><div></div><div></div><div></div><div></div><div></div><div></div><div></div><div></div><div></div><div></div><div></div><div></div><div></div><div></div><div></div><div></div><div></div><div></div><div></div><div></div><div></div><div></div><div></div><div></div><div></div><div></div><div></div><div></div><div></div><div></div><div></div><div></div><div></div><div></div><div></div><div></div><div></div><div></div><div></div><div></div><div></div><div></div><div></div><div></div><div></div><div></div><div></div><div></div><div></div><div></div><div></div><div></div><div></div><div></div><div></div><div></div><div></div><div></div><div></div><div></div><div></div><div></div><div></div><div></div><div></div><div></div><div></div><div></div><div></div><div></div><div></div><div></div><div></div><div></div><div></div><div></div><div></div><div></div><div></div><div></div><div></div><div></div><div></div><div></div><div></div><div></div><div></div><div></div><div></div><div></div><div></div><div></div><div></div><div></div><div></div><div></div><div></div><div></div><div></div><div></div><div></div><div></div><div></div><div></div><div></div><div></div><div></div><div></div><div></div><div></div><div></div><div></div><div></div><div></div><div></div><div></div><div></div><div></div><div></div><div></div><div></div><div></div><div></div><div></div><div></div><div></div><div></div><div></div><div></div><div></div><div></div><div></div><div></div><div></div><div></div><div></div><div></div><div></div><div></div><div></div><div></div><div></div><div></div><div></div><div></div><div></div><div></div><div></div><div></div><div></div><div></div><div></div><div></div><div></div><div></div><div></div><div></div><div></div><div></div><div></div><div></div><div></div><div></div><div></div><div></div><div></div><div></div><div></div><div></div><div></div><div></div><div></div><div></div><div></div><div></div><div></div><div></div><div></div><div></div><div></div><div></div><div></div><div></div><div></div><div></div><div></div><div></div><div></div><div></div><div></div><div></div><div></div><div></div><div></div><div></div><div></div><div></div><div></div><div></div><div></div><div></div><div></div><div></div><div></div><div></div><div></div><div></div><div></div><div></div><div></div><div></div><div></div><div></div><div></div><div></div><div></div><div></div><div></div><div></div><div></div><div></div><div></div><div></div><div></div><div></div><div></div><div></div><div></div><div></div><div></div><div></div><div></div><div></div><div></div><div></div><div></div><div></div><div></div><div></div><div></div><div></div><div></div><div></div><div></div><div></div><div></div><div></div><div></div><div></div><div></div><div></div><div></div><div></div><div></div><div></div><div></div><div></div><div></div><div></div><div></div><div></div><div></div><div></div><div></div><div></div><div></div><div></div><div></div><div></div><div></div><div></div><div></div><div></div><div></div><div></div><div></div><div></div><div></div><div></div><div></div><div></div><div></div><div></div><div></div><div></div><div></div><div></div><div></div><div></div><div></div><div></div><div></div><div></div><div></div><div></div><div></div><div></div><div></div><div></div><div></div><div></div><div></div><div></div><div></div><div></div><div></div><div></div><div></div><div></div><div></div><div></div><div></div><div></div><div></div><div></div><div></div><div></div><div></div><div></div><div></div><div></div><div></div><div></div><div></div><div></div><div></div><div></div><div></div><div></div><div></div><div></div><div></div><div></div><div></div><div></div><div></div><div></div><div></div><div></div><div></div><div></div><div></div><div></div><div></div><div></div><div></div><div></div><div></div><div></div><div></div><div></div><div></div><div></div><div></div><div></div><div></div><div></div><div></div><div></div><div></div><div></div><div></div><div></div><div></div><div></div><div></div><div></div><div></div><div></div><div></div><div></div><div></div><div></div><div></div><div></div><div></div><div></div><div></div><div></div><div></div><div></div><div></div><div></div><div></div><div></div><div></div><div></div><div></div><div></div><div></div><div></div><div></div><div></div><div></div><div></div><div></div><div></div><div></div><div></div><div></div><div></div><div></div><div></div><div></div><div></div><div></div><div></div><div></div><div></div><div></div><div></div><div></div><div></div><div></div><div></div><div></div><div></div><div></div><div></div><div></div><div></div><div></div><div></div><div></div><div></div><div></div><div></div><div></div><div></div><div></div><div></div><div></div><div></div><div></div><div></div><div></div><div></div><div></div><div></div><div></div><div></div><div></div><div></div><div></div><div></div><div></div><div></div><div></div><div></div><div></div><div></div><div></div><div></div><div></div><div></div><div></div><div></div><div></div><div></div><div></div><div></div><div></div><div></div><div></div><div></div><div></div><div></div><div></div><div></div><div></div><div></div><div></div><div></div><div></div><div></div><div></div><div></div><div></div><div></div><div></div><div></div><div></div><div></div><div></div><div></div><div></div><div></div><div></div><div></div><div></div><div></div><div></div><div></div><div></div><div></div><div></div><div></div><div></div><div></div><div></div><div></div><div></div><div></div><div></div><div></div><div></div><div></div><div></div><div></div><div></div><div></div><div></div><div></div><div></div><div></div><div></div><div></div><div></div><div></div><div></div><div></div><div></div><div></div><div></div><div></div><div></div><div></div><div></div><div></div><div></div><div></div><div></div><div></div><div></div><div></div><div></div><div></div><div></div><div></div><div></div><div></div><div></div><div></div><div></div><div></div><div></div><div></div><div></div><div></div><div></div><div></div><div></div><div></div><div></div><div></div><div></div><div></div><div></div><div></div><div></div><div></div><div></div><div></div><div></div><div></div></div></div></div></div>							



## Section Pictures - 07/03/2024 - RWG35X

Item No.	Inspection Direction	PLR	Client's Job Ref	Contractor's Job Ref
58	Downstream	RWG35X		



bc17b186-e1f3-43d7-ba4f-f5fee1ec2c81.jpg, 00:01:22, 7.20 m  
Settled deposits, fine, 20% cross-sectional area loss



48992f09-2308-4b9f-a596-d5a030e13d0b.jpg, 00:01:53, 7.20 m  
Finish node, manhole, reference: Downstream, Aco



## Completed section inspection



Item No. 59	Insp. No. 1	Date 07/03/24	Time 10:58	Client's Job Ref Not Specified	Weather Not Specified	Pre Cleaned Not Specified	PLR RWG34X
Operator Tom Holman		Vehicle Not Specified		Camera Not Specified	Preset Length Not Specified	Legal Status Not Specified	Alternative ID Not Specified

Town or Village:	Highgate	Inspection Direction:	Upstream	Upstream Node:	RWG34
Road:	Swains Lane	Inspected Length:	6.33 m	Upstream Pipe Depth:	
Location:		Total Length:	6.33 m	Downstream Node:	RWG35
Surface Type:		Joint Length:		Downstream Pipe Depth:	
Use:	Surface water	Pipe Shape:	Circular		
Type of Pipe:		Dia/Height:	100 mm		
Flow Control:		Material:	Polyvinyl chloride		
Year Constructed:	Not Specified	Lining Type:	No Lining		
Inspection Purpose:		Lining Material:	No Lining		

### Comments:

Recommendations: Investigate possible bellies

Scale:	1:55	Position [m]	Code	Observation	MPEG	Photo	Grade
Depth: m RWG35							
		0.01	WL	Water level, 20% of the vertical dimension	00:00:10		
		1.82	LR	Line deviates right	00:00:32		
		2.40	LR	Line deviates right	00:00:37		
		6.33	GYF	Finish node, gully, reference: RWG34	00:01:12		
RWG34 Depth: m							

STR No. Def	STR Peak	STR Mean	STR Total	STR Grade	SER No. Def	SER Peak	SER Mean	SER Total	SER Grade
0	0.0	0.0	0.0	1.0	0	0.0	0.0	0.0	1.0



## Section Pictures - 07/03/2024 - RWG34X

Item No.	Inspection Direction	PLR	Client's Job Ref	Contractor's Job Ref
59	Upstream	RWG34X		



63c4e789-6a1c-4155-aa9d-b365001b3cfc.jpg, 00:00:10, 0.01  
m  
Water level, 20% of the vertical dimension



df88a02f-89e8-4eee-9375-3171b9f85d05.jpg, 00:01:12, 6.33  
m  
Finish node, gully, reference: RWG34



## Completed section inspection



Item No. 60	Insp. No. 1	Date 07/03/24	Time 10:59	Client's Job Ref Not Specified	Weather Not Specified	Pre Cleaned Not Specified	PLR RWG36X
Operator Tom Holman		Vehicle Not Specified		Camera Not Specified	Preset Length Not Specified	Legal Status Not Specified	Alternative ID Not Specified

Town or Village:	Highgate	Inspection Direction:	Downstream	Upstream Node:	RWG36
Road:	Swains Lane	Inspected Length:	0.48 m	Upstream Pipe Depth:	
Location:		Total Length:	0.48 m	Downstream Node:	DOWNSTREAM
Surface Type:		Joint Length:		Downstream Pipe Depth:	
Use:	Surface water	Pipe Shape:	Circular		
Type of Pipe:		Dia/Height:	100 mm		
Flow Control:		Material:	Polyvinyl chloride		
Year Constructed:	Not Specified	Lining Type:	No Lining		
Inspection Purpose:		Lining Material:	No Lining		

Comments:

Recommendations: None

Scale:	1:50	Position [m]	Code	Observation	MPEG	Photo	Grade
		0.00	WL	Water level, 0% of the vertical dimension	00:00:00		
		0.48	MHF	Finish node, manhole, reference: Downstream: Blind junction	00:00:19		

STR No. Def	STR Peak	STR Mean	STR Total	STR Grade	SER No. Def	SER Peak	SER Mean	SER Total	SER Grade
0	0.0	0.0	0.0	1.0	0	0.0	0.0	0.0	1.0



## Section Pictures - 07/03/2024 - RWG36X

Item No.	Inspection Direction	PLR	Client's Job Ref	Contractor's Job Ref
60	Downstream	RWG36X		



90d8a8a0-221d-4b0d-ae6f-2c94a756296c.jpg, 00:00:19, 0.48  
m

Finish node, manhole, reference: Downstream, Blind junction



## Completed section inspection



Item No. 61	Insp. No. 1	Date 07/03/24	Time 11:00	Client's Job Ref Not Specified	Weather Not Specified	Pre Cleaned Not Specified	PLR RWG37X
Operator Tom Holman		Vehicle Not Specified		Camera Not Specified	Preset Length Not Specified	Legal Status Not Specified	Alternative ID Not Specified

Town or Village:	Highgate	Inspection Direction:	Downstream	Upstream Node:	RWG37
Road:	Swains Lane	Inspected Length:	2.01 m	Upstream Pipe Depth:	
Location:		Total Length:	2.01 m	Downstream Node:	DOWNSTREAM
Surface Type:		Joint Length:		Downstream Pipe Depth:	
Use:	Surface water	Pipe Shape:	Circular		
Type of Pipe:		Dia/Height:	100 mm		
Flow Control:		Material:	Polyvinyl chloride		
Year Constructed:	Not Specified	Lining Type:	No Lining		
Inspection Purpose:		Lining Material:	No Lining		

Comments:

Recommendations: None

Scale: 1:50    Position [m]    Code    Observation    MPEG    Photo    Grade

Depth: m  
RWG37



0.00

WL

Water level, 0% of the vertical dimension

00:00:02

2.01

MHF

Finish node, manhole, reference: Downstream: Blind junction

00:00:34

Downstream  
Depth: m

STR No. Def	STR Peak	STR Mean	STR Total	STR Grade	SER No. Def	SER Peak	SER Mean	SER Total	SER Grade
0	0.0	0.0	0.0	1.0	0	0.0	0.0	0.0	1.0



## Section Pictures - 07/03/2024 - RWG37X

Item No.	Inspection Direction	PLR	Client's Job Ref	Contractor's Job Ref
61	Downstream	RWG37X		



6a234aa9-0542-49d2-8c19-249cdff2623d.jpg, 00:00:34, 2.01  
m

Finish node, manhole, reference: Downstream, Blind junction



## Section Inspection



Item No. 62	Insp. No. 1	Date 07/03/24	Time 11:28	Client's Job Ref Not Specified	Weather Not Specified	Pre Cleaned Not Specified	PLR MH17X
Operator Tom Holman		Vehicle Not Specified		Camera Not Specified	Preset Length Not Specified	Legal Status Not Specified	Alternative ID Not Specified

Town or Village:	Highgate	Inspection Direction:	Upstream	Upstream Node:	MH17
Road:	Swains Lane	Inspected Length:		Upstream Pipe Depth:	
Location:		Total Length:	3.16 m	Downstream Node:	MH16
Surface Type:		Joint Length:		Downstream Pipe Depth:	1.060 m
Use:	Surface water	Pipe Shape:	Circular		
Type of Pipe:		Dia/Height:	100 mm		
Flow Control:		Material:	Polyvinyl chloride		
Year Constructed:	Not Specified	Lining Type:	No Lining		
Inspection Purpose:		Lining Material:	No Lining		
Comments:					
Recommendations:	Recommend HPWJ/Further investigation required				

Scale:	1:50	Position [m]	Code	Observation	MPEG	Photo	Grade
<div><div><div>Depth: 1.06 m</div><div>MH16</div><div><div><div><div></div></div><div><div></div></div><div><div></div></div><div><div></div></div><div><div></div></div><div><div></div></div><div><div></div></div><div><div></div></div><div><div></div></div><div><div></div></div><div><div></div></div><div><div></div></div><div><div></div></div><div><div></div></div><div><div></div></div><div><div></div></div><div><div></div></div><div><div></div></div><div><div></div></div><div><div></div></div><div><div></div></div><div><div></div></div><div><div></div></div><div><div></div></div><div><div></div></div><div><div></div></div><div><div></div></div><div><div></div></div><div><div></div></div><div><div></div></div><div><div></div></div><div><div></div></div><div><div></div></div><div><div></div></div><div><div></div></div><div><div></div></div><div><div></div></div><div><div></div></div><div><div></div></div><div><div></div></div><div><div></div></div><div><div></div></div><div><div></div></div><div><div></div></div><div><div></div></div><div><div></div></div><div><div></div></div><div><div></div></div><div><div></div></div><div><div></div></div><div><div></div></div><div><div></div></div><div><div></div></div><div><div></div></div><div><div></div></div><div><div></div></div><div><div></div></div><div><div></div></div><div><div></div></div><div><div></div></div><div><div></div></div><div><div></div></div><div><div></div></div><div><div></div></div><div><div></div></div><div><div></div></div><div><div></div></div><div><div></div></div><div><div></div></div><div><div></div></div><div><div></div></div><div><div></div></div><div><div></div></div><div><div></div></div><div><div></div></div><div><div></div></div><div><div></div></div><div><div></div></div><div><div></div></div><div><div></div></div><div><div></div></div><div><div></div></div><div><div></div></div><div><div></div></div><div><div></div></div><div><div></div></div><div><div></div></div><div><div></div></div><div><div></div></div><div><div></div></div><div><div></div></div><div><div></div></div><div><div></div></div><div><div></div></div><div><div></div></div><div><div></div></div><div><div></div></div><div><div></div></div><div><div></div></div><div><div></div></div><div><div></div></div><div><div></div></div><div><div></div></div><div><div></div></div><div><div></div></div><div><div></div></div><div><div></div></div><div><div></div></div><div><div></div></div><div><div></div></div><div><div></div></div><div><div></div></div><div><div></div></div><div><div></div></div><div><div></div></div><div><div></div></div><div><div></div></div><div><div></div></div><div><div></div></div><div><div></div></div><div><div></div></div><div><div></div></div><div><div></div></div><div><div></div></div><div><div></div></div><div><div></div></div><div><div></div></div><div><div></div></div><div><div></div></div><div><div></div></div><div><div></div></div><div><div></div></div><div><div></div></div><div><div></div></div><div><div></div></div><div><div></div></div><div><div></div></div><div><div></div></div><div><div></div></div><div><div></div></div><div><div></div></div><div><div></div></div><div><div></div></div><div><div></div></div><div><div></div></div><div><div></div></div><div><div></div></div><div><div></div></div><div><div></div></div><div><div></div></div><div><div></div></div><div><div></div></div><div><div></div></div><div><div></div></div><div><div></div></div><div><div></div></div><div><div></div></div><div><div></div></div><div><div></div></div><div><div></div></div><div><div></div></div><div><div></div></div><div><div></div></div><div><div></div></div><div><div></div></div><div><div></div></div><div><div></div></div><div><div></div></div><div><div></div></div><div><div></div></div><div><div></div></div><div><div></div></div><div><div></div></div><div><div></div></div><div><div></div></div><div><div></div></div><div><div></div></div><div><div></div></div><div><div></div></div><div><div></div></div><div><div></div></div><div><div></div></div><div><div></div></div><div><div></div></div><div><div></div></div><div><div></div></div><div><div></div></div><div><div></div></div><div><div></div></div><div><div></div></div><div><div></div></div><div><div></div></div><div><div></div></div><div><div></div></div><div><div></div></div><div><div></div></div><div><div></div></div><div><div></div></div><div><div></div></div><div><div></div></div><div><div></div></div><div><div></div></div><div><div></div></div><div><div></div></div><div><div></div></div><div><div></div></div><div><div></div></div><div><div></div></div><div><div></div></div><div><div></div></div><div><div></div></div><div><div></div></div><div><div></div></div><div><div></div></div><div><div></div></div><div><div></div></div><div><div></div></div><div><div></div></div><div><div></div></div><div><div></div></div><div><div></div></div><div><div></div></div><div><div></div></div><div><div></div></div><div><div></div></div><div><div></div></div><div><div></div></div><div><div></div></div><div><div></div></div><div><div></div></div><div><div></div></div><div><div></div></div><div><div></div></div><div><div></div></div><div><div></div></div><div><div></div></div><div><div></div></div><div><div></div></div><div><div></div></div><div><div></div></div><div><div></div></div><div><div></div></div><div><div></div></div><div><div></div></div><div><div></div></div><div><div></div></div><div><div></div></div><div><div></div></div><div><div></div></div><div><div></div></div><div><div></div></div><div><div></div></div><div><div></div></div><div><div></div></div><div><div></div></div><div><div></div></div><div><div></div></div><div><div></div></div><div><div></div></div><div><div></div></div><div><div></div></div><div><div></div></div><div><div></div></div><div><div></div></div><div><div></div></div><div><div></div></div><div><div></div></div><div><div></div></div><div><div></div></div><div><div></div></div><div><div></div></div><div><div></div></div><div><div></div></div><div><div></div></div><div><div></div></div><div><div></div></div><div><div></div></div><div><div></div></div><div><div></div></div><div><div></div></div><div><div></div></div><div><div></div></div><div><div></div></div><div><div></div></div><div><div></div></div><div><div></div></div><div><div></div></div><div><div></div></div><div><div></div></div><div><div></div></div><div><div></div></div><div><div></div></div><div><div></div></div><div><div></div></div><div><div></div></div><div><div></div></div><div><div></div></div><div><div></div></div><div><div></div></div><div><div></div></div><div><div></div></div><div><div></div></div><div><div></div></div><div><div></div></div><div><div></div></div><div><div></div></div><div><div></div></div><div><div></div></div><div><div></div></div><div><div></div></div><div><div></div></div><div><div></div></div><div><div></div></div><div><div></div></div><div><div></div></div><div><div></div></div><div><div></div></div><div><div></div></div><div><div></div></div><div><div></div></div><div><div></div></div><div><div></div></div><div><div></div></div><div><div></div></div><div><div></div></div><div><div></div></div><div><div></div></div><div><div></div></div><div><div></div></div><div><div></div></div><div><div></div></div><div><div></div></div><div><div></div></div><div><div></div></div><div><div></div></div><div><div></div></div><div><div></div></div><div><div></div></div><div><div></div></div><div><div></div></div><div><div></div></div><div><div></div></div><div><div></div></div><div><div></div></div><div><div></div></div><div><div></div></div><div><div></div></div><div><div></div></div><div><div></div></div><div><div></div></div><div><div></div></div><div><div></div></div><div><div></div></div><div><div></div></div><div><div></div></div><div><div></div></div><div><div></div></div><div><div></div></div><div><div></div></div><div><div></div></div><div><div></div></div><div><div></div></div><div><div></div></div><div><div></div></div><div><div></div></div><div><div></div></div><div><div></div></div><div><div></div></div><div><div></div></div><div><div></div></div><div><div></div></div><div><div></div></div><div><div></div></div><div><div></div></div><div><div></div></div><div><div></div></div><div><div></div></div><div><div></div></div><div><div></div></div><div><div></div></div><div><div></div></div><div><div></div></div><div><div></div></div><div><div></div></div><div><div></div></div><div><div></div></div><div><div></div></div><div><div></div></div><div><div></div></div><div><div></div></div><div><div></div></div><div><div></div></div><div><div></div></div><div><div></div></div><div><div></div></div><div><div></div></div><div><div></div></div><div><div></div></div><div><div></div></div><div><div></div></div><div><div></div></div><div><div></div></div><div><div></div></div><div><div></div></div><div><div></div></div><div><div></div></div><div><div></div></div><div><div></div></div><div><div></div></div><div><div></div></div><div><div></div></div><div><div></div></div><div><div></div></div><div><div></div></div><div><div></div></div><div><div></div></div><div><div></div></div><div><div></div></div><div><div></div></div><div><div></div></div><div><div></div></div><div><div></div></div><div><div></div></div><div><div></div></div><div><div></div></div><div><div></div></div><div><div></div></div><div><div></div></div><div><div></div></div><div><div></div></div><div><div></div></div><div><div></div></div><div><div></div></div><div><div></div></div><div><div></div></div><div><div></div></div><div><div></div></div><div><div></div></div><div><div></div></div><div><div></div></div><div><div></div></div><div><div></div></div><div><div></div></div><div><div></div></div><div><div></div></div><div><div></div></div><div><div></div></div><div><div></div></div><div><div></div></div><div><div></div></div><div><div></div></div><div><div></div></div><div><div></div></div><div><div></div></div><div><div></div></div><div><div></div></div><div><div></div></div><div><div></div></div><div><div></div></div><div><div></div></div><div><div></div></div><div><div></div></div><div><div></div></div><div><div></div></div><div><div></div></div><div><div></div></div><div><div></div></div><div><div></div></div><div><div></div></div><div><div></div></div><div><div></div></div><div><div></div></div><div><div></div></div><div><div></div></div><div><div></div></div><div><div></div></div><div><div></div></div><div><div></div></div><div><div></div></div><div><div></div></div><div><div></div></div><div><div></div></div><div><div></div></div><div><div></div></div><div><div></div></div><div><div></div></div><div><div></div></div><div><div></div></div><div><div></div></div><div><div></div></div><div><div></div></div><div><div></div></div><div><div></div></div><div><div></div></div><div><div></div></div><div><div></div></div><div><div></div></div><div><div></div></div><div><div></div></div><div><div></div></div><div><div></div></div><div><div></div></div><div><div></div></div><div><div></div></div><div><div></div></div><div><div></div></div><div><div></div></div><div><div></div></div><div><div></div></div><div><div></div></div><div><div></div></div><div><div></div></div><div><div></div></div><div><div></div></div><div><div></div></div><div><div></div></div><div><div></div></div><div><div></div></div><div><div></div></div><div><div></div></div><div><div></div></div><div><div></div></div><div><div></div></div><div><div></div></div><div><div></div></div><div><div></div></div><div><div></div></div><div><div></div></div><div><div></div></div><div><div></div></div><div><div></div></div><div><div></div></div><div><div></div></div><div><div></div></div><div><div></div></div><div><div></div></div><div><div></div></div><div><div></div></div><div><div></div></div><div><div></div></div><div><div></div></div><div><div></div></div><div><div></div></div><div><div></div></div><div><div></div></div><div><div></div></div><div><div></div></div><div><div></div></div><div><div></div></div><div>&lt;</div></div></div></div></div>							



## Section Pictures - 07/03/2024 - MH17X

Item No.	Inspection Direction	PLR	Client's Job Ref	Contractor's Job Ref
62	Upstream	MH17X		



d1176d88-3e27-44d5-8a73-edf3eb462b9c.jpg, 00:00:15, 0.01  
m  
General remark, Hose in pipe



61b9777f-1c7e-484a-86c6-67b1151ca9d6.jpg, 00:00:15, 0.01  
m  
Other obstacles from 1 o'clock to 3 o'clock, 25%



2b74d412-e0a8-464c-9e31-c12150a91c4c.jpg, 00:00:19, 0.48  
m  
Other obstacles from 4 o'clock to 6 o'clock, 25%



0192e6c5-b6d1-4465-baa0-62ceb47c332e.jpg, 00:00:32, 1.72  
m  
Junction at 3 o'clock, 100mm dia



4e2be326-f855-49ca-b772-5fb7d57c2b38.jpg, 00:01:09, 3.16  
m  
Settled deposits, fine, 30% cross-sectional area loss, In



**WEB PROJECT**  
CLICK TO OPEN THIS SECTION

Scale: 1:50      Position [m]      Code      Observation      MPEG      Photo      Grade

Code	Observation	MPEG	Photo	Grade
WL	Water level, 0% of the vertical dimension	00:00:00		
DES	Settled deposits, fine, 20% cross-sectional area loss	00:00:34		4
LL	Line deviates left	00:00:37		
LR	Line deviates right	00:00:43		
GYF	Finish node, gully, reference: Branch B	00:00:54		

STR No. Def	STR Peak	STR Mean	STR Total	STR Grade	SER No. Def	SER Peak	SER Mean	SER Total	SER Grade
0	0.0	0.0	0.0	1.0	1	5.0	1.3	5.0	4.0



## Section Pictures - 07/03/2024 - Branch BX

Item No.	Inspection Direction	PLR	Client's Job Ref	Contractor's Job Ref
63	Upstream	BRANCH BX		



427972de-5d68-4789-ad3f-4aa0ecc2116b.jpg, 00:00:34, 2.20  
m  
Settled deposits, fine, 20% cross-sectional area loss



22e8f983-d5c1-46a1-a097-1236ed5d6673.jpg, 00:00:54, 3.74  
m  
Finish node, gully, reference: Branch B



## Abandoned section inspection



Item No. 64	Insp. No. 1	Date 07/03/24	Time 11:38	Client's Job Ref Not Specified	Weather Not Specified	Pre Cleaned Not Specified	PLR MH16X
Operator Tom Holman		Vehicle Not Specified		Camera Not Specified	Preset Length Not Specified	Legal Status Not Specified	Alternative ID Not Specified

Town or Village:	Highgate	Inspection Direction:	Downstream	Upstream Node:	MH16
Road:	Swains Lane	Inspected Length:	0.57 m	Upstream Pipe Depth:	1.060 m
Location:		Total Length:	0.57 m	Downstream Node:	DOWNSTREAM
Surface Type:		Joint Length:		Downstream Pipe Depth:	
Use:	Surface water	Pipe Shape:	Circular		
Type of Pipe:		Dia/Height:	100 mm		
Flow Control:		Material:	Polyvinyl chloride		
Year Constructed:	Not Specified	Lining Type:	No Lining		
Inspection Purpose:		Lining Material:	No Lining		
Comments:					
Recommendations: Investigate possible bellies/Resurvey					

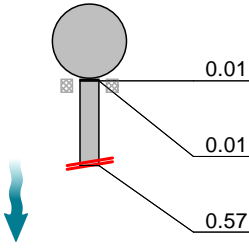
Scale:	1:50	Position [m]	Code	Observation	MPEG	Photo	Grade
<div><div><div>Depth: 1.06 m</div><div>MH16</div><div></div></div></div>							
		0.01	WL	Water level, 30% of the vertical dimension	00:00:15		
		0.01	S01	CUW	Loss of vision, camera under water, start	00:00:20	
		0.57	SA	Survey abandoned: Loss of vision	00:00:59		



## Section Pictures - 07/03/2024 - MH16X

Item No.	Inspection Direction	PLR	Client's Job Ref	Contractor's Job Ref
64	Downstream	MH16X		



db8eaacb-a34d-44b3-bd69-e70b06351f02.jpg, 00:00:15, 0.01  
m  
Water level, 30% of the vertical dimension



cdbbc4b2-b0d6-4a11-83ea-ba217e8a800a.jpg, 00:00:20, 0.01  
m  
Loss of vision, camera under water, start



154a2650-0f07-4ee6-9a45-490c2b068f3c.jpg, 00:00:59, 0.57  
m  
Survey abandoned, Loss of vision



## Abandoned section inspection



Item No. 65	Insp. No. 1	Date 07/03/24	Time 11:40	Client's Job Ref Not Specified	Weather Not Specified	Pre Cleaned Not Specified	PLR BRANCH AX
Operator Tom Holman		Vehicle Not Specified		Camera Not Specified	Preset Length Not Specified	Legal Status Not Specified	Alternative ID Not Specified

Town or Village:	Highgate	Inspection Direction:	Upstream	Upstream Node:	BRANCH A
Road:	Swains Lane	Inspected Length:	5.28 m	Upstream Pipe Depth:	
Location:		Total Length:	5.28 m	Downstream Node:	MH17
Surface Type:		Joint Length:		Downstream Pipe Depth:	0.400 m
Use:	Surface water	Pipe Shape:	Circular		
Type of Pipe:		Dia/Height:	100 mm		
Flow Control:		Material:	Polyvinyl chloride		
Year Constructed:	Not Specified	Lining Type:	No Lining		
Inspection Purpose:		Lining Material:	No Lining		

### Comments:

Recommendations: Further investigation required

Scale:	1:50	Position [m]	Code	Observation	MPEG	Photo	Grade
<p>Depth: 0.40 m MH17</p>							
		0.00	WL	Water level, 0% of the vertical dimension	00:00:33		
		0.01	S01	OBZ	Other obstacles from 3 o'clock to 5 o'clock, 25% cross-sectional area loss, start: Hose in pipe	00:00:09	5
		0.28	C01	OBZ	Other obstacles from 5 o'clock to 7 o'clock, 25% cross-sectional area loss, change: Hose in pipe	00:00:15	
		3.16	C01	OBZ	Other obstacles from 6 o'clock to 8 o'clock, 25% cross-sectional area loss, change: Hose in pipe	00:00:44	
		4.60	C01	OBZ	Other obstacles from 6 o'clock to 8 o'clock, 25% cross-sectional area loss, change: Hose in pipe	00:00:58	
		4.99	LL	Line deviates left	00:01:02		
		5.28	SA	Survey abandoned: Camera unable to pass obstruction/Hose in pipe	00:01:14		

STR No. Def	STR Peak	STR Mean	STR Total	STR Grade	SER No. Def	SER Peak	SER Mean	SER Total	SER Grade
0	0.0	0.0	0.0	1.0	1	0.0	1.9	10.0	3.0



## Section Pictures - 07/03/2024 - Branch AX

Item No.	Inspection Direction	PLR	Client's Job Ref	Contractor's Job Ref
65	Upstream	BRANCH AX		



6eec8299-352a-41db-8875-d1e1097aca18.jpg, 00:00:09, 0.01  
m  
Other obstacles from 3 o'clock to 5 o'clock, 25%



cf5a5643-07b3-4b04-872f-a1eb41d5d638.jpg, 00:00:15, 0.28  
m  
Other obstacles from 5 o'clock to 7 o'clock, 25%



652aefee-05cd-425f-ba92-9fda5dc48866.jpg, 00:00:44, 3.16  
m  
Other obstacles from 6 o'clock to 8 o'clock, 25%



5cd0ca3e-c510-414e-ae2b-2ca209c616e0.jpg, 00:00:58, 4.60  
m  
Other obstacles from 6 o'clock to 8 o'clock, 25%



13e196f7-a1fd-4559-91dd-398bd99d5d88.jpg, 00:01:14, 5.28  
m  
Survey abandoned, Camera unable to pass obstruction/Hose



## Completed section inspection



Item No. 66	Insp. No. 1	Date 07/03/24	Time 11:41	Client's Job Ref Not Specified	Weather Not Specified	Pre Cleaned Not Specified	PLR BRANCH AX
Operator Tom Holman		Vehicle Not Specified		Camera Not Specified	Preset Length Not Specified	Legal Status Not Specified	Alternative ID Not Specified

Town or Village:	Highgate	Inspection Direction:	Upstream	Upstream Node:	BRANCH A
Road:	Swains Lane	Inspected Length:	1.44 m	Upstream Pipe Depth:	
Location:		Total Length:	1.44 m	Downstream Node:	MH18
Surface Type:		Joint Length:		Downstream Pipe Depth:	0.430 m
Use:	Combined	Pipe Shape:	Circular		
Type of Pipe:		Dia/Height:	100 mm		
Flow Control:		Material:	Polyvinyl chloride		
Year Constructed:	Not Specified	Lining Type:	No Lining		
Inspection Purpose:		Lining Material:	No Lining		
Comments:					
Recommendations:	None				

Scale:	1:50	Position [m]	Code	Observation	MPEG	Photo	Grade
		0.00	WL	Water level, 0% of the vertical dimension	00:00:00		
		0.09	REM	General remark: Deviation in line	00:00:12		
		1.05	LU	Line deviates up	00:00:24		
		1.44	MHF	Finish node, manhole, reference: Branch A: W C	00:00:34		

STR No. Def	STR Peak	STR Mean	STR Total	STR Grade	SER No. Def	SER Peak	SER Mean	SER Total	SER Grade
0	0.0	0.0	0.0	1.0	0	0.0	0.0	0.0	1.0



## Section Pictures - 07/03/2024 - Branch AX

Item No.	Inspection Direction	PLR	Client's Job Ref	Contractor's Job Ref
66	Upstream	BRANCH AX		

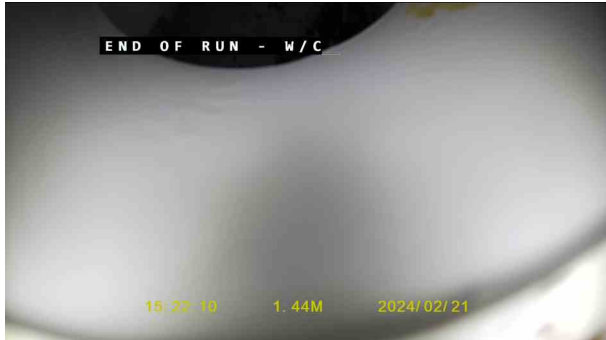

3017c510-bafb-469b-b3e8-386f6d6f6f3a.jpg, 00:00:34, 1.44 m  
Finish node, manhole, reference: Branch A, W C



## Abandoned section inspection



Item No. 67	Insp. No. 1	Date 07/03/24	Time 11:43	Client's Job Ref Not Specified	Weather Not Specified	Pre Cleaned Not Specified	PLR BRANCH BX
Operator Tom Holman		Vehicle Not Specified		Camera Not Specified	Preset Length Not Specified	Legal Status Not Specified	Alternative ID Not Specified

Town or Village:	Highgate	Inspection Direction:	Upstream	Upstream Node:	BRANCH B
Road:	Swains Lane	Inspected Length:	0.09 m	Upstream Pipe Depth:	
Location:		Total Length:	0.09 m	Downstream Node:	MH18
Surface Type:		Joint Length:		Downstream Pipe Depth:	0.430 m
Use:	Surface water	Pipe Shape:	Circular		
Type of Pipe:		Dia/Height:	100 mm		
Flow Control:		Material:	Polyvinyl chloride		
Year Constructed:	Not Specified	Lining Type:	No Lining		
Inspection Purpose:		Lining Material:	No Lining		

**Comments:**

**Recommendations:** Further investigation required

Scale:	1:50	Position [m]	Code	Observation	MPEG	Photo	Grade
		0.00	WL	Water level, 0% of the vertical dimension	00:00:00		
		0.01	OBZJ	Other obstacles at joint from 8 o'clock to 11 o'clock, 20% cross-sectional area loss: Hose in pipe	00:00:07		5
		0.09	SA	Survey abandoned: Camera unable to pass obstruction	00:00:19		

STR No. Def	STR Peak	STR Mean	STR Total	STR Grade	SER No. Def	SER Peak	SER Mean	SER Total	SER Grade
0	0.0	0.0	0.0	1.0	1	10.0	111.1	10.0	5.0



## Section Pictures - 07/03/2024 - Branch BX

Item No.	Inspection Direction	PLR	Client's Job Ref	Contractor's Job Ref
67	Upstream	BRANCH BX		



e627b005-8a7f-405c-83c2-5149833629f4.jpg, 00:00:07, 0.01  
m  
Other obstacles at joint from 8 o'clock to 11 o'clock, 20%



ddf39acd-cb91-4bac-8121-3f3a5a6882cd.jpg, 00:00:19, 0.09  
m  
Survey abandoned, Camera unable to pass obstruction



## Completed section inspection



Item No. 68	Insp. No. 1	Date 07/03/24	Time 11:44	Client's Job Ref Not Specified	Weather Not Specified	Pre Cleaned Not Specified	PLR MH18X
Operator Tom Holman		Vehicle Not Specified		Camera Not Specified	Preset Length Not Specified	Legal Status Not Specified	Alternative ID Not Specified

Town or Village:	Highgate	Inspection Direction:	Downstream	Upstream Node:	MH18
Road:	Swains Lane	Inspected Length:	3.36 m	Upstream Pipe Depth:	0.430 m
Location:		Total Length:	3.36 m	Downstream Node:	MH19
Surface Type:		Joint Length:		Downstream Pipe Depth:	
Use:	Combined	Pipe Shape:	Circular		
Type of Pipe:		Dia/Height:	100 mm		
Flow Control:		Material:	Polyvinyl chloride		
Year Constructed:	Not Specified	Lining Type:	No Lining		
Inspection Purpose:		Lining Material:	No Lining		
Comments:					
Recommendations:	None				

Scale:	1:50	Position [m]	Code	Observation	MPEG	Photo	Grade
		0.00	WL	Water level, 0% of the vertical dimension	00:00:00		
		1.05	JN	Junction at 3 o'clock, 100mm dia	00:00:17		
		2.78	JN	Junction at 2 o'clock, 100mm dia	00:00:36		
		2.97	LL	Line deviates left	00:00:38		
		2.97	MCVC	Pipe material changes to vitrified clay at this point	00:00:39		
		3.36	MHF	Finish node, manhole, reference: MH19	00:00:48		
Depth: m							

STR No. Def	STR Peak	STR Mean	STR Total	STR Grade	SER No. Def	SER Peak	SER Mean	SER Total	SER Grade
0	0.0	0.0	0.0	1.0	0	0.0	0.0	0.0	1.0



## Section Pictures - 07/03/2024 - MH18X

Item No.	Inspection Direction	PLR	Client's Job Ref	Contractor's Job Ref
68	Downstream	MH18X		



494195b3-7c1c-425d-8b00-7dca94b7ae42.jpg, 00:00:17, 1.05  
m  
Junction at 3 o'clock, 100mm dia



397b4b88-0e46-464b-87ce-6343e884bee4.jpg, 00:00:36, 2.78  
m  
Junction at 2 o'clock, 100mm dia



bdf67ceb-0663-4d7c-8579-da598eef9f77.jpg, 00:00:48, 3.36  
m  
Finish node, manhole, reference: MH19



## Completed section inspection



Item No. 69	Insp. No. 1	Date 07/03/24	Time 11:46	Client's Job Ref Not Specified	Weather Not Specified	Pre Cleaned Not Specified	PLR UPSTREAMX
Operator Tom Holman		Vehicle Not Specified		Camera Not Specified	Preset Length Not Specified	Legal Status Not Specified	Alternative ID Not Specified

Town or Village:	Highgate	Inspection Direction:	Upstream	Upstream Node:	UPSTREAM
Road:	Swains Lane	Inspected Length:	0.28 m	Upstream Pipe Depth:	
Location:		Total Length:	0.28 m	Downstream Node:	MH18
Surface Type:		Joint Length:		Downstream Pipe Depth:	0.430 m
Use:	Combined	Pipe Shape:	Circular		
Type of Pipe:		Dia/Height:	100 mm		
Flow Control:		Material:	Polyvinyl chloride		
Year Constructed:	Not Specified	Lining Type:	No Lining		
Inspection Purpose:		Lining Material:	No Lining		
Comments:					
Recommendations:	None				

Scale:	1:50	Position [m]	Code	Observation	MPEG	Photo	Grade
		0.00	WL	Water level, 0% of the vertical dimension	00:00:00		
		0.09	LL	Line deviates left	00:00:09		
		0.19	LU	Line deviates up	00:00:22		
		0.28	REF	Finish node, rodding eye, reference: Upstream	00:00:33		
Depth: m							

STR No. Def	STR Peak	STR Mean	STR Total	STR Grade	SER No. Def	SER Peak	SER Mean	SER Total	SER Grade
0	0.0	0.0	0.0	1.0	0	0.0	0.0	0.0	1.0



## Section Pictures - 07/03/2024 - UpstreamX

Item No.	Inspection Direction	PLR	Client's Job Ref	Contractor's Job Ref
69	Upstream	UPSTREAMX		



861705ac-a875-4896-a420-75ab0f88c1df.jpg, 00:00:33, 0.28  
m

Finish node, rodding eye, reference: Upstream



## Completed section inspection



Item No. 70	Insp. No. 1	Date 07/03/24	Time 11:48	Client's Job Ref Not Specified	Weather Not Specified	Pre Cleaned Not Specified	PLR BRANCH AX
Operator Tom Holman		Vehicle Not Specified		Camera Not Specified	Preset Length Not Specified	Legal Status Not Specified	Alternative ID Not Specified

Town or Village:	Highgate	Inspection Direction:	Upstream	Upstream Node:	BRANCH A
Road:	Swains Lane	Inspected Length:	1.24 m	Upstream Pipe Depth:	
Location:		Total Length:	1.24 m	Downstream Node:	MH19
Surface Type:		Joint Length:		Downstream Pipe Depth:	0.800 m
Use:	Combined	Pipe Shape:	Circular		
Type of Pipe:		Dia/Height:	100 mm		
Flow Control:		Material:	Polyvinyl chloride		
Year Constructed:	Not Specified	Lining Type:	No Lining		
Inspection Purpose:		Lining Material:	No Lining		
Comments:					
Recommendations:	None				

Scale:	1:50	Position [m]	Code	Observation	MPEG	Photo	Grade															
<div><div><div>Depth: 0.80 m</div><div>MH19</div><div><div>0.00</div><div>0.09</div><div>0.67</div><div>1.24</div><div>1.24</div><div>Branch A</div><div>Depth: m</div></div><table><tr><td>WL</td><td>Water level, 0% of the vertical dimension</td><td>00:00:00</td></tr><tr><td>REM</td><td>General remark: Deviation in line</td><td>00:00:10</td></tr><tr><td>REM</td><td>General remark: Deviation in line</td><td>00:00:18</td></tr><tr><td>JN</td><td>Junction at 12 o'clock, 100mm dia</td><td>00:00:25</td></tr><tr><td>MHF</td><td>Finish node, manhole, reference: Branch A: Reducer</td><td>00:00:46</td></tr></table></div></div>								WL	Water level, 0% of the vertical dimension	00:00:00	REM	General remark: Deviation in line	00:00:10	REM	General remark: Deviation in line	00:00:18	JN	Junction at 12 o'clock, 100mm dia	00:00:25	MHF	Finish node, manhole, reference: Branch A: Reducer	00:00:46
WL	Water level, 0% of the vertical dimension	00:00:00																				
REM	General remark: Deviation in line	00:00:10																				
REM	General remark: Deviation in line	00:00:18																				
JN	Junction at 12 o'clock, 100mm dia	00:00:25																				
MHF	Finish node, manhole, reference: Branch A: Reducer	00:00:46																				
STR No. Def	STR Peak	STR Mean	STR Total	STR Grade	SER No. Def	SER Peak	SER Mean	SER Total	SER Grade													
0	0.0	0.0	0.0	1.0	0	0.0	0.0	0.0	1.0													



## Section Pictures - 07/03/2024 - Branch AX

Item No.	Inspection Direction	PLR	Client's Job Ref	Contractor's Job Ref
70	Upstream	BRANCH AX		



0e13f185-a7d5-4615-9ed7-2c318bcf77ef.jpg, 00:00:25, 1.24 m  
Junction at 12 o'clock, 100mm dia



fbffcb35-9d3b-415c-9a69-5db2a0a8d1cc.jpg, 00:00:46, 1.24 m  
Finish node, manhole, reference: Branch A, Reducer



## Completed section inspection



Item No. 71	Insp. No. 1	Date 07/03/24	Time 11:50	Client's Job Ref Not Specified	Weather Not Specified	Pre Cleaned Not Specified	PLR MH19X
Operator Tom Holman		Vehicle Not Specified		Camera Not Specified	Preset Length Not Specified	Legal Status Not Specified	Alternative ID Not Specified

Town or Village:	Highgate	Inspection Direction:	Downstream	Upstream Node:	MH19
Road:	Swains Lane	Inspected Length:	3.45 m	Upstream Pipe Depth:	0.800 m
Location:		Total Length:	3.45 m	Downstream Node:	DOWNSTREAM
Surface Type:		Joint Length:		Downstream Pipe Depth:	
Use:	Combined	Pipe Shape:	Circular		
Type of Pipe:		Dia/Height:	100 mm		
Flow Control:		Material:	Vitrified clay		
Year Constructed:	Not Specified	Lining Type:	No Lining		
Inspection Purpose:		Lining Material:	No Lining		

Comments:	
Recommendations:	Recommend LSR

Scale:	1:50	Position [m]	Code	Observation	MPEG	Photo	Grade
<div> <div>Depth: 0.80 m</div> <div>MH19</div> <div> <div>0.00</div> <div>WL</div> <div>Water level, 0% of the vertical dimension</div> <div>00:00:00</div> </div> <div> <div>0.57</div> <div>JDM</div> <div>Joint displaced, medium</div> <div>00:00:21</div> </div> <div> <div>3.45</div> <div>MHF</div> <div>Finish node, manhole, reference: Downstream: MH in Road</div> <div>00:00:49</div> </div> <div>Downstream</div> <div>Depth: m</div> </div>							
1 / 3							

STR No. Def	STR Peak	STR Mean	STR Total	STR Grade	SER No. Def	SER Peak	SER Mean	SER Total	SER Grade
1	1.0	0.3	1.0	1.0	1	2.0	0.6	2.0	3.0



## Section Pictures - 07/03/2024 - MH19X

Item No.	Inspection Direction	PLR	Client's Job Ref	Contractor's Job Ref
71	Downstream	MH19X		



4e79300f-1ec5-462c-bc77-3e3706d264e5.jpg, 00:00:21, 0.57  
m  
Joint displaced, medium



e68f91cc-be46-4bf1-911f-6976ab1269a7.jpg, 00:00:49, 3.45  
m  
Finish node, manhole, reference: Downstream, MH in Road



## Abandoned section inspection



Item No. 72	Insp. No. 1	Date 07/03/24	Time 11:55	Client's Job Ref Not Specified	Weather Not Specified	Pre Cleaned Not Specified	PLR BRANCH AX
Operator Tom Holman		Vehicle Not Specified		Camera Not Specified	Preset Length Not Specified	Legal Status Not Specified	Alternative ID Not Specified

Town or Village:	Highgate	Inspection Direction:	Upstream	Upstream Node:	BRANCH A
Road:	Swains Lane	Inspected Length:	0.01 m	Upstream Pipe Depth:	
Location:		Total Length:	0.01 m	Downstream Node:	RWG53
Surface Type:		Joint Length:		Downstream Pipe Depth:	
Use:	Surface water	Pipe Shape:	Circular		
Type of Pipe:		Dia/Height:	100 mm		
Flow Control:		Material:	Vitrified clay		
Year Constructed:	Not Specified	Lining Type:	No Lining		
Inspection Purpose:		Lining Material:	No Lining		
Comments:					
Recommendations: Recommend Root cut/LSR/Further investigation					

Scale:	1:50	Position [m]	Code	Observation	MPEG	Photo	Grade
		0.00	WL	Water level, 0% of the vertical dimension	00:00:00		
		0.01	JDL	Joint displaced, large	00:00:15		1 / 4
		0.01	RM	Roots, mass, 55% cross-sectional area loss	00:00:15		5
		0.01	SA	Survey abandoned: Camera unable to pass mass roots/Possibly redundant	00:00:20		

STR No. Def	STR Peak	STR Mean	STR Total	STR Grade	SER No. Def	SER Peak	SER Mean	SER Total	SER Grade
1	2.0	200.0	2.0	1.0	2	20.0	2000.0	20.0	5.0



## Section Pictures - 07/03/2024 - Branch AX

Item No.	Inspection Direction	PLR	Client's Job Ref	Contractor's Job Ref
72	Upstream	BRANCH AX		



eea82ff6-2144-4d2e-9e73-eba508647f3c.jpg, 00:00:15, 0.01  
m  
Joint displaced, large



ef91b1b6-ac73-4e48-985f-3cedd3c1e5b7.jpg, 00:00:15, 0.01  
m  
Roots, mass, 55% cross-sectional area loss



71eb3025-57c9-4381-b2e4-7fcef2da41a.jpg, 00:00:20, 0.01  
m  
Survey abandoned, Camera unable to pass mass



## Abandoned section inspection



Item No. 73	Insp. No. 1	Date 07/03/24	Time 11:57	Client's Job Ref Not Specified	Weather Not Specified	Pre Cleaned Not Specified	PLR RWG53X
Operator Tom Holman		Vehicle Not Specified		Camera Not Specified	Preset Length Not Specified	Legal Status Not Specified	Alternative ID Not Specified

Town or Village:	Highgate	Inspection Direction:	Downstream	Upstream Node:	RWG53
Road:	Swains Lane	Inspected Length:	0.48 m	Upstream Pipe Depth:	
Location:		Total Length:	0.48 m	Downstream Node:	DOWNSTREAM
Surface Type:		Joint Length:		Downstream Pipe Depth:	
Use:	Surface water	Pipe Shape:	Circular		
Type of Pipe:		Dia/Height:	100 mm		
Flow Control:		Material:	Vitrified clay		
Year Constructed:	Not Specified	Lining Type:	No Lining		
Inspection Purpose:		Lining Material:	No Lining		
Comments:					
Recommendations:	Recommend Tanker/Resurvey				

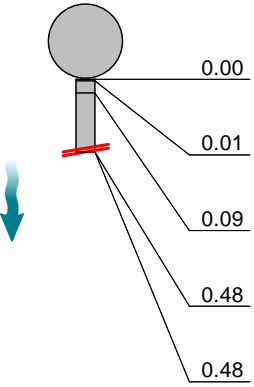
Scale:	1:50	Position [m]	Code	Observation	MPEG	Photo	Grade																																								
<div><div><div>Depth: m RWG53</div><div></div></div></div> <table><tr><td></td><td></td><td>0.00</td><td>WL</td><td>Water level, 0% of the vertical dimension</td><td>00:00:00</td><td></td><td></td></tr><tr><td></td><td></td><td>0.01</td><td>LD</td><td>Line deviates down</td><td>00:00:20</td><td></td><td></td></tr><tr><td></td><td></td><td>0.09</td><td>WL</td><td>Water level, 50% of the vertical dimension: Surcharged</td><td>00:00:21</td><td></td><td></td></tr><tr><td></td><td></td><td>0.48</td><td>CUW</td><td>Loss of vision, camera under water: Surcharged</td><td>00:00:35</td><td></td><td></td></tr><tr><td></td><td></td><td>0.48</td><td>SA</td><td>Survey abandoned: Camera under water/Surcharged</td><td>00:00:35</td><td></td><td></td></tr></table>										0.00	WL	Water level, 0% of the vertical dimension	00:00:00					0.01	LD	Line deviates down	00:00:20					0.09	WL	Water level, 50% of the vertical dimension: Surcharged	00:00:21					0.48	CUW	Loss of vision, camera under water: Surcharged	00:00:35					0.48	SA	Survey abandoned: Camera under water/Surcharged	00:00:35		
		0.00	WL	Water level, 0% of the vertical dimension	00:00:00																																										
		0.01	LD	Line deviates down	00:00:20																																										
		0.09	WL	Water level, 50% of the vertical dimension: Surcharged	00:00:21																																										
		0.48	CUW	Loss of vision, camera under water: Surcharged	00:00:35																																										
		0.48	SA	Survey abandoned: Camera under water/Surcharged	00:00:35																																										
STR No. Def	STR Peak	STR Mean	STR Total	STR Grade	SER No. Def	SER Peak	SER Mean	SER Total	SER Grade																																						
0	0.0	0.0	0.0	1.0	0	0.0	0.0	0.0	1.0																																						



## Section Pictures - 07/03/2024 - RWG53X

Item No.	Inspection Direction	PLR	Client's Job Ref	Contractor's Job Ref
73	Downstream	RWG53X		

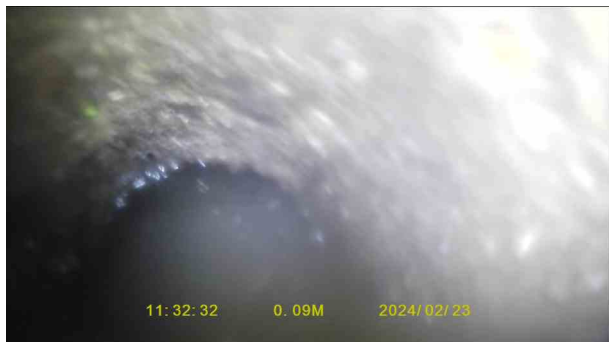

36049563-9153-42db-b9dc-cd42f706fc7d.jpg, 00:00:21, 0.09  
m  
Water level, 50% of the vertical dimension, Surcharged



e577aacc-f18d-4cd1-96d2-ae522c3cda50.jpg, 00:00:35, 0.48  
m  
Loss of vision, camera under water, Surcharged



8c15329a-bf75-49df-9788-4935d0689295.jpg, 00:00:35, 0.48  
m  
Survey abandoned, Camera under water/Surcharged



## Abandoned section inspection



Item No. 74	Insp. No. 1	Date 07/03/24	Time 11:59	Client's Job Ref Not Specified	Weather Not Specified	Pre Cleaned Not Specified	PLR RWG54X
Operator Tom Holman		Vehicle Not Specified		Camera Not Specified	Preset Length Not Specified	Legal Status Not Specified	Alternative ID Not Specified

Town or Village:	Highgate	Inspection Direction:	Downstream	Upstream Node:	RWG54
Road:	Swains Lane	Inspected Length:	0.28 m	Upstream Pipe Depth:	
Location:		Total Length:	0.28 m	Downstream Node:	DOWNSTREAM
Surface Type:		Joint Length:		Downstream Pipe Depth:	
Use:	Surface water	Pipe Shape:	Circular		
Type of Pipe:		Dia/Height:	100 mm		
Flow Control:		Material:	Vitrified clay		
Year Constructed:	Not Specified	Lining Type:	No Lining		
Inspection Purpose:		Lining Material:	No Lining		

**Comments:**

**Recommendations:** Recommend Root cut/Resurvey

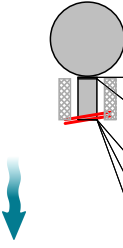
Scale:	1:50	Position [m]	Code	Observation	MPEG	Photo	Grade
<b>Depth: m</b> <b>RWG54</b>							
							
	0.00	WL		Water level, 0% of the vertical dimension	00:00:00		
	0.01	S01	RM	Roots, mass, 40% cross-sectional area loss, start	00:00:08		
	0.28	C01	RM	Roots, mass, 80% cross-sectional area loss, change	00:00:19		
	0.28	F01	RM	Roots, mass, 80% cross-sectional area loss, finish	00:00:31		5
	0.28	SA		Survey abandoned: Camera unable to pass mass roots	00:00:31		

STR No. Def	STR Peak	STR Mean	STR Total	STR Grade	SER No. Def	SER Peak	SER Mean	SER Total	SER Grade
0	0.0	0.0	0.0	1.0	1	10.0	35.7	10.0	5.0



## Section Pictures - 07/03/2024 - RWG54X

Item No.	Inspection Direction	PLR	Client's Job Ref	Contractor's Job Ref
74	Downstream	RWG54X		



c31913d6-3e81-4ddb-a528-c2514a0cdac8.jpg, 00:00:08, 0.01  
m  
Roots, mass, 40% cross-sectional area loss, start



38ea1992-ce32-43af-82a8-5bfceb4d8b7c.jpg, 00:00:19, 0.28  
m  
Roots, mass, 80% cross-sectional area loss, change



109917c3-37bb-4af2-9d07-aedc3303c8ab.jpg, 00:00:31, 0.28  
m  
Survey abandoned, Camera unable to pass mass roots



## Abandoned section inspection



Item No. 75	Insp. No. 1	Date 07/03/24	Time 12:40	Client's Job Ref Not Specified	Weather Not Specified	Pre Cleaned Not Specified	PLR UPSTREAMX
Operator Tom Holman		Vehicle Not Specified		Camera Not Specified	Preset Length Not Specified	Legal Status Not Specified	Alternative ID Not Specified

Town or Village:	Highgate	Inspection Direction:	Upstream	Upstream Node:	UPSTREAM
Road:	Swains Lane	Inspected Length:	1.63 m	Upstream Pipe Depth:	
Location:		Total Length:	1.63 m	Downstream Node:	RWG54
Surface Type:		Joint Length:		Downstream Pipe Depth:	
Use:	Surface water	Pipe Shape:	Circular		
Type of Pipe:		Dia/Height:	100 mm		
Flow Control:		Material:	Vitrified clay		
Year Constructed:	Not Specified	Lining Type:	No Lining		
Inspection Purpose:		Lining Material:	No Lining		
Comments:					
Recommendations:	Investigate possible bellies/Resurvey				

Scale:	1:50	Position [m]	Code	Observation	MPEG	Photo	Grade
<b>Depth: m</b> <b>RWG54</b>							
		0.00	WL	Water level, 50% of the vertical dimension	00:00:11		
		0.09	JDL	Joint displaced, large	00:00:13		1 / 4
		0.19	S01	CUW	Loss of vision, camera under water, start	00:00:16	
		1.63	F01	CUW	Loss of vision, camera under water, finish	00:00:53	
		1.63	SA	Survey abandoned: Camera under water	00:00:53		

STR No. Def	STR Peak	STR Mean	STR Total	STR Grade	SER No. Def	SER Peak	SER Mean	SER Total	SER Grade
1	2.0	1.2	2.0	1.0	1	5.0	3.1	5.0	4.0



## Section Pictures - 07/03/2024 - UpstreamX

Item No.	Inspection Direction	PLR	Client's Job Ref	Contractor's Job Ref
75	Upstream	UPSTREAMX		



5a7b3d60-6fba-4a38-9700-a8aaf6fb1e0.jpg, 00:00:11, 0.00 m  
Water level, 50% of the vertical dimension



6ee41bfa-2c6b-4ab7-b077-affa711075f3.jpg, 00:00:13, 0.09 m  
Joint displaced, large



e5b845df-97ef-4c54-b330-e01474361468.jpg, 00:00:16, 0.19 m  
Loss of vision, camera under water, start



20f136d3-ccc4-48f3-baae-06fa43346324.jpg, 00:00:53, 1.63 m  
Survey abandoned, Camera under water



## Abandoned section inspection



Item No. 76	Insp. No. 1	Date 07/03/24	Time 12:42	Client's Job Ref Not Specified	Weather Not Specified	Pre Cleaned Not Specified	PLR RWG41X
Operator Tom Holman		Vehicle Not Specified		Camera Not Specified	Preset Length Not Specified	Legal Status Not Specified	Alternative ID Not Specified

Town or Village:	Highgate	Inspection Direction:	Downstream	Upstream Node:	RWG41
Road:	Swains Lane	Inspected Length:	0.09 m	Upstream Pipe Depth:	
Location:		Total Length:	0.09 m	Downstream Node:	DOWNSTREAM
Surface Type:		Joint Length:		Downstream Pipe Depth:	
Use:	Surface water	Pipe Shape:	Circular		
Type of Pipe:		Dia/Height:	80 mm		
Flow Control:		Material:	Vitrified clay		
Year Constructed:	Not Specified	Lining Type:	No Lining		
Inspection Purpose:		Lining Material:	No Lining		

Comments:	
Recommendations:	Recommend Picote/Resurvey

Scale:	1:50	Position [m]	Code	Observation	MPEG	Photo	Grade												
<div><div><div>Depth: m RWG41</div><div></div></div><table><tr><td>WL</td><td>Water level, 0% of the vertical dimension</td><td>00:00:20</td><td></td></tr><tr><td>DEEJ</td><td>Attached deposits, encrustation at joint from 3 o'clock to 10 o'clock, 40% cross-sectional area loss</td><td>00:00:25</td><td>4</td></tr><tr><td>SA</td><td>Survey abandoned: Camera unable to pass encrustation</td><td>00:00:53</td><td></td></tr></table></div>								WL	Water level, 0% of the vertical dimension	00:00:20		DEEJ	Attached deposits, encrustation at joint from 3 o'clock to 10 o'clock, 40% cross-sectional area loss	00:00:25	4	SA	Survey abandoned: Camera unable to pass encrustation	00:00:53	
WL	Water level, 0% of the vertical dimension	00:00:20																	
DEEJ	Attached deposits, encrustation at joint from 3 o'clock to 10 o'clock, 40% cross-sectional area loss	00:00:25	4																
SA	Survey abandoned: Camera unable to pass encrustation	00:00:53																	
STR No. Def	STR Peak	STR Mean	STR Total	STR Grade	SER No. Def	SER Peak	SER Mean	SER Total	SER Grade										
0	0.0	0.0	0.0	1.0	1	5.0	55.6	5.0	5.0										



## Section Pictures - 07/03/2024 - RWG41X

Item No.	Inspection Direction	PLR	Client's Job Ref	Contractor's Job Ref
76	Downstream	RWG41X		



8cc83c31-1c82-4274-93d9-677c2066804e.jpg, 00:00:25, 0.01  
m

Attached deposits, encrustation at joint from 3 o'clock to 10



55ab58fb-eb2d-490c-8f4d-aad98e1ce0e4.jpg, 00:00:53, 0.09  
m

Survey abandoned, Camera unable to pass encrustation



**WEB PROJECT**  
CLICK TO OPEN THIS SECTION

<b>Town or Village:</b>	Highgate	<b>Inspection Direction:</b>	Upstream	<b>Upstream Node:</b>	UPSTREAM
<b>Road:</b>	Swains Lane	<b>Inspected Length:</b>	0.28 m	<b>Upstream Pipe Depth:</b>	
<b>Location:</b>		<b>Total Length:</b>	0.28 m	<b>Downstream Node:</b>	RWG41
<b>Surface Type:</b>		<b>Joint Length:</b>		<b>Downstream Pipe Depth:</b>	
<b>Use:</b>	Surface water	<b>Pipe Shape:</b>	Circular		
<b>Type of Pipe:</b>		<b>Dia/Height:</b>	100 mm		
<b>Flow Control:</b>		<b>Material:</b>	Vitrified clay		
<b>Year Constructed:</b>	Not Specified	<b>Lining Type:</b>	No Lining		
<b>Inspection Purpose:</b>		<b>Lining Material:</b>	No Lining		

Scale:	1:50	Position [m]	Code	Observation	MPEG	Photo	Grade
Depth: m <b>RWG41</b>							
		0.00	WL	Water level, 0% of the vertical dimension	00:00:46		
		0.09	DES	Settled deposits, fine, 70% cross-sectional area loss	00:00:33		4
		0.28	SA	Survey abandoned: Camera unable to pass debris	00:00:50		

Highgate Cemetery	166
-------------------	-----



## Section Pictures - 07/03/2024 - UpstreamX

Item No.	Inspection Direction	PLR	Client's Job Ref	Contractor's Job Ref
77	Upstream	UPSTREAMX		



a1b0107d-d7ec-4e34-8021-ecfc20320749.jpg, 00:00:33, 0.09  
m  
Settled deposits, fine, 70% cross-sectional area loss



de872583-4a3d-46e0-893b-da2d77759cbe.jpg, 00:00:50, 0.28  
m  
Survey abandoned, Camera unable to pass debris



## Abandoned section inspection



Item No. 78	Insp. No. 1	Date 07/03/24	Time 12:46	Client's Job Ref Not Specified	Weather Not Specified	Pre Cleaned Not Specified	PLR RWG40X
Operator Tom Holman		Vehicle Not Specified		Camera Not Specified	Preset Length Not Specified	Legal Status Not Specified	Alternative ID Not Specified

Town or Village:	Highgate	Inspection Direction:	Downstream	Upstream Node:	RWG40
Road:	Swains Lane	Inspected Length:	0.01 m	Upstream Pipe Depth:	
Location:		Total Length:	0.01 m	Downstream Node:	DOWNSTREAM
Surface Type:		Joint Length:		Downstream Pipe Depth:	
Use:	Surface water	Pipe Shape:	Circular		
Type of Pipe:		Dia/Height:	100 mm		
Flow Control:		Material:	Vitrified clay		
Year Constructed:	Not Specified	Lining Type:	No Lining		
Inspection Purpose:		Lining Material:	No Lining		

**Comments:**  
**Recommendations:** Recommend HPWJ/Resurvey

Scale:	1:50	Position [m]	Code	Observation	MPEG	Photo	Grade												
<div><div><div>Depth: m</div><div>RWG40</div><div></div><div>0.00</div><div>0.01</div><div>0.01</div></div><table><tr><td>WL</td><td>Water level, 0% of the vertical dimension</td><td>00:00:00</td><td></td></tr><tr><td>DES</td><td>Settled deposits, fine, 85% cross-sectional area loss</td><td>00:00:33</td><td>5</td></tr><tr><td>SA</td><td>Survey abandoned: Camera unable to pass debris/Possibly redundant</td><td>00:00:32</td><td></td></tr></table></div>								WL	Water level, 0% of the vertical dimension	00:00:00		DES	Settled deposits, fine, 85% cross-sectional area loss	00:00:33	5	SA	Survey abandoned: Camera unable to pass debris/Possibly redundant	00:00:32	
WL	Water level, 0% of the vertical dimension	00:00:00																	
DES	Settled deposits, fine, 85% cross-sectional area loss	00:00:33	5																
SA	Survey abandoned: Camera unable to pass debris/Possibly redundant	00:00:32																	
STR No. Def	STR Peak	STR Mean	STR Total	STR Grade	SER No. Def	SER Peak	SER Mean	SER Total	SER Grade										
0	0.0	0.0	0.0	1.0	1	10.0	1000.0	10.0	5.0										



## Section Pictures - 07/03/2024 - RWG40X

Item No.	Inspection Direction	PLR	Client's Job Ref	Contractor's Job Ref
78	Downstream	RWG40X		



5e992185-dbe2-45d4-85b1-5bdc2159cca4.jpg, 00:00:33, 0.01  
m  
Settled deposits, fine, 85% cross-sectional area loss



4e1a3962-058e-4481-b28a-02a7cbf8a1ee.jpg, 00:00:32, 0.01  
m  
Survey abandoned, Camera unable to pass debris/Possibly



## Abandoned section inspection



Item No. 79	Insp. No. 1	Date 07/03/24	Time 12:48	Client's Job Ref Not Specified	Weather Not Specified	Pre Cleaned Not Specified	PLR RWG42X
Operator Tom Holman		Vehicle Not Specified		Camera Not Specified	Preset Length Not Specified	Legal Status Not Specified	Alternative ID Not Specified

Town or Village:	Highgate	Inspection Direction:	Downstream	Upstream Node:	RWG42
Road:	Swains Lane	Inspected Length:	4.22 m	Upstream Pipe Depth:	
Location:		Total Length:	4.22 m	Downstream Node:	DOWNSTREAM
Surface Type:		Joint Length:		Downstream Pipe Depth:	
Use:	Surface water	Pipe Shape:	Circular		
Type of Pipe:		Dia/Height:	100 mm		
Flow Control:		Material:	Vitrified clay		
Year Constructed:	Not Specified	Lining Type:	No Lining		
Inspection Purpose:		Lining Material:	No Lining		
Comments:					
Recommendations:	Recommend HPWJ/2XLSR's/Resurvey				

Scale:	1:50	Position [m]	Code	Observation	MPEG	Photo	Grade
<div> <p>Depth: m RWG42</p> </div>							
	0.00	WL		Water level, 0% of the vertical dimension	00:01:16		
	0.38	DES		Settled deposits, fine, 15% cross-sectional area loss	00:00:23		3
	0.45	JDM		Joint displaced, medium	00:00:24		1 / 3
	1.34	JDM		Joint displaced, medium	00:00:35		1 / 3
	1.44	S01	DEE	Attached deposits, encrustation from 2 o'clock to 10 o'clock, 20% cross-sectional area loss, start	00:00:38		3
	1.72	WL		Water level, 30% of the vertical dimension	00:00:40		
	2.01	C01	DEE	Attached deposits, encrustation from 2 o'clock to 10 o'clock, 35% cross-sectional area loss, change	00:00:44		
	2.49	C01	DEE	Attached deposits, encrustation from 2 o'clock to 10 o'clock, 45% cross-sectional area loss, change	00:00:52		
	2.97	JDL		Joint displaced, large	00:00:58		1 / 4
	4.00	C01	DEE	Attached deposits, encrustation from 2 o'clock to 10 o'clock, 75% cross-sectional area loss, change	00:01:16		
	4.22	SA		Survey abandoned: Camera unable to pass debris	00:01:16		

STR No. Def	STR Peak	STR Mean	STR Total	STR Grade	SER No. Def	SER Peak	SER Mean	SER Total	SER Grade
3	2.0	0.9	4.0	1.0	5	5.0	3.1	13.0	4.0



## Section Pictures - 07/03/2024 - RWG42X

Item No.	Inspection Direction	PLR	Client's Job Ref	Contractor's Job Ref
79	Downstream	RWG42X		



0fcb1316-8cc2-4809-8ee1-7c4c127165c4.jpg, 00:00:23, 0.38 m  
Settled deposits, fine, 15% cross-sectional area loss



ebf9fdc8-6f5a-468e-87d7-fbdf5e8868cd.jpg, 00:00:24, 0.45 m  
Joint displaced, medium



030d482c-0287-4418-866d-885ec74c349b.jpg, 00:00:35, 1.34 m  
Joint displaced, medium



546aff71-f911-49c7-a11a-262728b180b8.jpg, 00:00:38, 1.44 m  
Attached deposits, encrustation from 2 o'clock to 10 o'clock,



0d4ebd95-336b-45f2-a5d9-61bf48dd46ee.jpg, 00:00:40, 1.72 m  
Water level, 30% of the vertical dimension



bc94ba6c-7dc1-47db-8010-2a48c268674e.jpg, 00:00:44, 2.01 m  
Attached deposits, encrustation from 2 o'clock to 10 o'clock,



## Section Pictures - 07/03/2024 - RWG42X

Item No.	Inspection Direction	PLR	Client's Job Ref	Contractor's Job Ref
79	Downstream	RWG42X		



fc254624-ec25-427a-b5d0-166951710ad9.jpg, 00:00:52, 2.49  
m  
Attached deposits, encrustation from 2 o'clock to 10 o'clock,



5bde52ec-05ae-43d4-9be4-8f5e391d23ae.jpg, 00:00:58, 2.97  
m  
Joint displaced, large

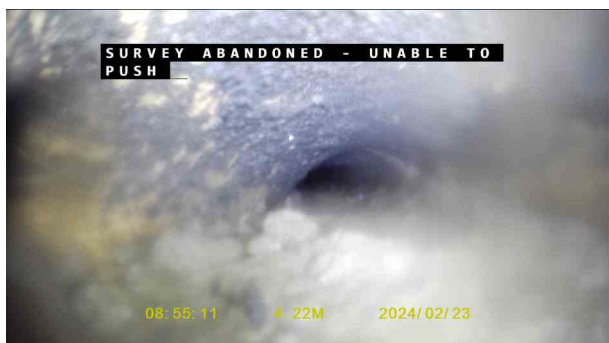

68dab6aa-32c9-4870-b061-79afe463d8b4.jpg, 00:01:16, 4.00  
m  
Attached deposits, encrustation from 2 o'clock to 10 o'clock,

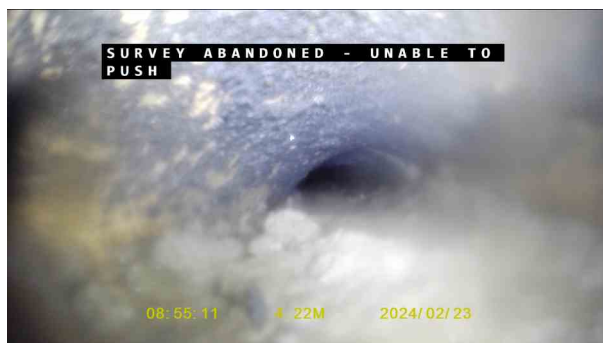

8f8a0d0b-6a84-48eb-b530-c950c3010068.jpg, 00:01:16, 4.22  
m  
Survey abandoned, Camera unable to pass debris



## Abandoned section inspection



Item No. 80	Insp. No. 1	Date 07/03/24	Time 12:52	Client's Job Ref Not Specified	Weather Not Specified	Pre Cleaned Not Specified	PLR RWG49X
Operator Tom Holman		Vehicle Not Specified		Camera Not Specified	Preset Length Not Specified	Legal Status Not Specified	Alternative ID Not Specified

Town or Village:	Highgate	Inspection Direction:	Downstream	Upstream Node:	RWG49
Road:	Swains Lane	Inspected Length:	1.63 m	Upstream Pipe Depth:	
Location:		Total Length:	1.63 m	Downstream Node:	DOWNSTREAM
Surface Type:		Joint Length:		Downstream Pipe Depth:	
Use:	Surface water	Pipe Shape:	Circular		
Type of Pipe:		Dia/Height:	100 mm		
Flow Control:		Material:	Vitrified clay		
Year Constructed:	Not Specified	Lining Type:	No Lining		
Inspection Purpose:		Lining Material:	No Lining		
Comments:					
Recommendations: Recommend Root cut/Investigate possible bellies/Resurvey					

Scale:	1:50	Position [m]	Code	Observation	MPEG	Photo	Grade
		0.00	WL	Water level, 0% of the vertical dimension	00:00:02		
		0.09	S01	RM	Roots, mass, 50% cross-sectional area loss, start	00:00:13	
		0.09	WL	Water level, 40% of the vertical dimension	00:00:19		
		0.28	S02	CUZ	Loss of vision, other, start: Mass roots	00:00:35	
		1.63	F01	RM	Roots, mass, 50% cross-sectional area loss, finish	00:00:56	5
		1.63	F02	CUZ	Loss of vision, other, finish: Mass roots	00:00:56	
		1.63	SA	Survey abandoned: Camera unable to pass roots	00:00:57		

STR No. Def	STR Peak	STR Mean	STR Total	STR Grade	SER No. Def	SER Peak	SER Mean	SER Total	SER Grade
0	0.0	0.0	0.0	1.0	1	15.0	18.4	30.0	5.0



## Section Pictures - 07/03/2024 - RWG49X

Item No.	Inspection Direction	PLR	Client's Job Ref	Contractor's Job Ref
80	Downstream	RWG49X		



83037877-9036-41bc-b3b6-ba671c318e4d.jpg, 00:00:13, 0.09  
m  
Roots, mass, 50% cross-sectional area loss, start



88058ca7-4658-49c0-89f4-0a224abc9857.jpg, 00:00:19, 0.09  
m  
Water level, 40% of the vertical dimension



a71499e4-4cbb-42ed-8052-3358317734d7.jpg, 00:00:35, 0.28  
m  
Loss of vision, other, start, Mass roots



24d1a5b3-76dd-464c-b823-36161bd543fa.jpg, 00:00:57, 1.63  
m  
Survey abandoned, Camera unable to pass roots



## Abandoned section inspection



Item No. 81	Insp. No. 1	Date 07/03/24	Time 12:54	Client's Job Ref Not Specified	Weather Not Specified	Pre Cleaned Not Specified	PLR RWG58X
Operator Tom Holman		Vehicle Not Specified		Camera Not Specified	Preset Length Not Specified	Legal Status Not Specified	Alternative ID Not Specified

Town or Village:	Highgate	Inspection Direction:	Downstream	Upstream Node:	RWG58
Road:	Swains Lane	Inspected Length:	2.01 m	Upstream Pipe Depth:	
Location:		Total Length:	2.01 m	Downstream Node:	DOWNSTREAM
Surface Type:		Joint Length:		Downstream Pipe Depth:	
Use:	Surface water	Pipe Shape:	Circular		
Type of Pipe:		Dia/Height:	100 mm		
Flow Control:		Material:	Vitrified clay		
Year Constructed:	Not Specified	Lining Type:	No Lining		
Inspection Purpose:		Lining Material:	No Lining		
Comments:					
Recommendations: Recommend HPWJ/Relining/Possible excavation/Resurvey					

Scale:	1:50	Position [m]	Code	Observation	MPEG	Photo	Grade																																																																																												
<div><div><div>Depth: m RWG58</div><div><div>0.00</div><div>0.01</div><div>0.09</div><div>0.67</div><div>1.05</div><div>1.15</div><div>2.01</div><div>2.01</div><div>2.01</div></div></div></div> <tr><td></td><td></td><td>0.00</td><td>WL</td><td>Water level, 0% of the vertical dimension</td><td>00:00:38</td><td></td><td></td></tr> <tr><td></td><td></td><td>0.01</td><td>S01</td><td>DES</td><td>Settled deposits, fine, 25% cross-sectional area loss, start</td><td>00:00:10</td><td>4</td></tr> <tr><td></td><td></td><td>0.09</td><td>JDL</td><td>Joint displaced, large</td><td>00:00:15</td><td></td><td>1 / 4</td></tr> <tr><td></td><td></td><td>0.67</td><td>JDL</td><td>Joint displaced, large</td><td>00:00:22</td><td></td><td>1 / 4</td></tr> <tr><td></td><td></td><td>1.05</td><td>C01</td><td>DES</td><td>Settled deposits, fine, 60% cross-sectional area loss, change</td><td>00:00:26</td><td></td></tr> <tr><td></td><td></td><td>1.15</td><td>JDL</td><td>Joint displaced, large</td><td>00:00:30</td><td></td><td>1 / 4</td></tr> <tr><td></td><td></td><td>2.01</td><td>JDL</td><td>Joint displaced, large</td><td>00:00:51</td><td></td><td>1 / 4</td></tr> <tr><td></td><td></td><td>2.01</td><td>C01</td><td>DES</td><td>Settled deposits, fine, 75% cross-sectional area loss, change</td><td>00:01:04</td><td></td></tr> <tr><td></td><td></td><td>2.01</td><td>SA</td><td>Survey abandoned: Camera unable to pass JDL</td><td>00:01:03</td><td></td><td></td></tr> <tr><th>STR No. Def</th><th>STR Peak</th><th>STR Mean</th><th>STR Total</th><th>STR Grade</th><th>SER No. Def</th><th>SER Peak</th><th>SER Mean</th><th>SER Total</th><th>SER Grade</th></tr> <tr><td>4</td><td>2.0</td><td>4.0</td><td>8.0</td><td>1.0</td><td>5</td><td>5.0</td><td>12.4</td><td>25.0</td><td>5.0</td></tr>										0.00	WL	Water level, 0% of the vertical dimension	00:00:38					0.01	S01	DES	Settled deposits, fine, 25% cross-sectional area loss, start	00:00:10	4			0.09	JDL	Joint displaced, large	00:00:15		1 / 4			0.67	JDL	Joint displaced, large	00:00:22		1 / 4			1.05	C01	DES	Settled deposits, fine, 60% cross-sectional area loss, change	00:00:26				1.15	JDL	Joint displaced, large	00:00:30		1 / 4			2.01	JDL	Joint displaced, large	00:00:51		1 / 4			2.01	C01	DES	Settled deposits, fine, 75% cross-sectional area loss, change	00:01:04				2.01	SA	Survey abandoned: Camera unable to pass JDL	00:01:03			STR No. Def	STR Peak	STR Mean	STR Total	STR Grade	SER No. Def	SER Peak	SER Mean	SER Total	SER Grade	4	2.0	4.0	8.0	1.0	5	5.0	12.4	25.0	5.0
		0.00	WL	Water level, 0% of the vertical dimension	00:00:38																																																																																														
		0.01	S01	DES	Settled deposits, fine, 25% cross-sectional area loss, start	00:00:10	4																																																																																												
		0.09	JDL	Joint displaced, large	00:00:15		1 / 4																																																																																												
		0.67	JDL	Joint displaced, large	00:00:22		1 / 4																																																																																												
		1.05	C01	DES	Settled deposits, fine, 60% cross-sectional area loss, change	00:00:26																																																																																													
		1.15	JDL	Joint displaced, large	00:00:30		1 / 4																																																																																												
		2.01	JDL	Joint displaced, large	00:00:51		1 / 4																																																																																												
		2.01	C01	DES	Settled deposits, fine, 75% cross-sectional area loss, change	00:01:04																																																																																													
		2.01	SA	Survey abandoned: Camera unable to pass JDL	00:01:03																																																																																														
STR No. Def	STR Peak	STR Mean	STR Total	STR Grade	SER No. Def	SER Peak	SER Mean	SER Total	SER Grade																																																																																										
4	2.0	4.0	8.0	1.0	5	5.0	12.4	25.0	5.0																																																																																										



## Section Pictures - 07/03/2024 - RWG58X

Item No.	Inspection Direction	PLR	Client's Job Ref	Contractor's Job Ref
81	Downstream	RWG58X		



cb26f994-a3e6-44ee-abe5-ce6e57f387f1.jpg, 00:00:10, 0.01  
m  
Settled deposits, fine, 25% cross-sectional area loss, start



f4f2aa38-92dc-416a-a2d8-a88f5b1b0635.jpg, 00:00:15, 0.09  
m  
Joint displaced, large



13be3794-4a3c-42f9-94ab-2c411595c588.jpg, 00:00:22, 0.67  
m  
Joint displaced, large

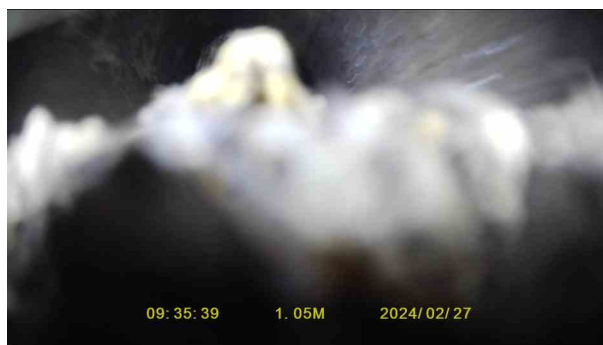

3bce5037-e768-41ec-b529-0d9c4fbc8de2.jpg, 00:00:26, 1.05  
m  
Settled deposits, fine, 60% cross-sectional area loss, change



5fc00722-53eb-46b7-a6a4-6f525ee4e3e9.jpg, 00:00:30, 1.15  
m  
Joint displaced, large



0f05dd2b-d91f-47c4-bc70-f34ff8dd0329.jpg, 00:00:51, 2.01 m  
Joint displaced, large



## Section Pictures - 07/03/2024 - RWG58X

Item No.	Inspection Direction	PLR	Client's Job Ref	Contractor's Job Ref
81	Downstream	RWG58X		



ccd12fb2-d96d-483c-ab35-0a9e8e8272c4.jpg, 00:01:04, 2.01  
m  
Settled deposits, fine, 75% cross-sectional area loss, change



4f1847f5-4869-448b-aa3e-df9f6e82e729.jpg, 00:01:03, 2.01 m  
Survey abandoned, Camera unable to pass JDL



## Abandoned section inspection



Item No. 82	Insp. No. 1	Date 07/03/24	Time 12:56	Client's Job Ref Not Specified	Weather Not Specified	Pre Cleaned Not Specified	PLR BRANCH AX
Operator Tom Holman		Vehicle Not Specified		Camera Not Specified	Preset Length Not Specified	Legal Status Not Specified	Alternative ID Not Specified

Town or Village:	Highgate	Inspection Direction:	Upstream	Upstream Node:	BRANCH A
Road:	Swains Lane	Inspected Length:	0.67 m	Upstream Pipe Depth:	
Location:		Total Length:	0.67 m	Downstream Node:	RWG56
Surface Type:		Joint Length:		Downstream Pipe Depth:	
Use:	Surface water	Pipe Shape:	Circular		
Type of Pipe:		Dia/Height:	100 mm		
Flow Control:		Material:	Vitrified clay		
Year Constructed:	Not Specified	Lining Type:	No Lining		
Inspection Purpose:		Lining Material:	No Lining		
Comments:					
Recommendations: Recommend HPWJ/LSR/Investigate possible bellies/Resurvey					

Scale:	1:50	Position [m]	Code	Observation	MPEG	Photo	Grade
		0.00	WL	Water level, 0% of the vertical dimension	00:00:00		
		0.01	JDL	Joint displaced, large	00:00:12		1 / 4
		0.01	S01	DES	Settled deposits, fine, 20% cross-sectional area loss, start	00:00:12	
		0.01	WL	Water level, 70% of the vertical dimension	00:00:19		
		0.09	S02	CUW	Loss of vision, camera under water, start	00:00:20	
		0.67	F01	DES	Settled deposits, fine, 20% cross-sectional area loss, finish	00:00:39	4
		0.67	F02	CUW	Loss of vision, camera under water, finish	00:00:39	
		0.67	SA	Survey abandoned: Camera under water	00:00:39		

STR No. Def	STR Peak	STR Mean	STR Total	STR Grade	SER No. Def	SER Peak	SER Mean	SER Total	SER Grade
1	2.0	3.0	2.0	1.0	2	10.0	14.9	10.0	5.0



## Section Pictures - 07/03/2024 - Branch AX

Item No.	Inspection Direction	PLR	Client's Job Ref	Contractor's Job Ref
82	Upstream	BRANCH AX		



f0e37fa7-f24e-4e91-8c76-1c56c7c197a6.jpg, 00:00:12, 0.01 m  
Joint displaced, large



9e581c3b-0d3d-4f9a-bb58-4cf67137c14b.jpg, 00:00:12, 0.01 m  
Settled deposits, fine, 20% cross-sectional area loss, start



b15c6c9d-7257-482b-982c-9646215bdf7.jpg, 00:00:19, 0.01 m  
Water level, 70% of the vertical dimension



bacab0d4-2cfe-4809-80df-02e2d8e105a9.jpg, 00:00:20, 0.09 m  
Loss of vision, camera under water, start



e4c1604a-cf9b-4feb-9571-46c9cb111f1f.jpg, 00:00:39, 0.67 m  
Survey abandoned, Camera under water



## Abandoned section inspection



Item No. 83	Insp. No. 1	Date 07/03/24	Time 12:59	Client's Job Ref Not Specified	Weather Not Specified	Pre Cleaned Not Specified	PLR RWG56X
Operator Tom Holman		Vehicle Not Specified		Camera Not Specified	Preset Length Not Specified	Legal Status Not Specified	Alternative ID Not Specified

Town or Village:	Highgate	Inspection Direction:	Downstream	Upstream Node:	RWG56
Road:	Swains Lane	Inspected Length:	6.62 m	Upstream Pipe Depth:	
Location:		Total Length:	6.62 m	Downstream Node:	DOWNSTREAM
Surface Type:		Joint Length:		Downstream Pipe Depth:	
Use:	Surface water	Pipe Shape:	Circular		
Type of Pipe:		Dia/Height:	100 mm		
Flow Control:		Material:	Vitrified clay		
Year Constructed:	Not Specified	Lining Type:	No Lining		
Inspection Purpose:		Lining Material:	No Lining		

### Comments:

**Recommendations:** Recommend HPWJ/Root cut/Relining/Investigate possible bellies/Resurvey

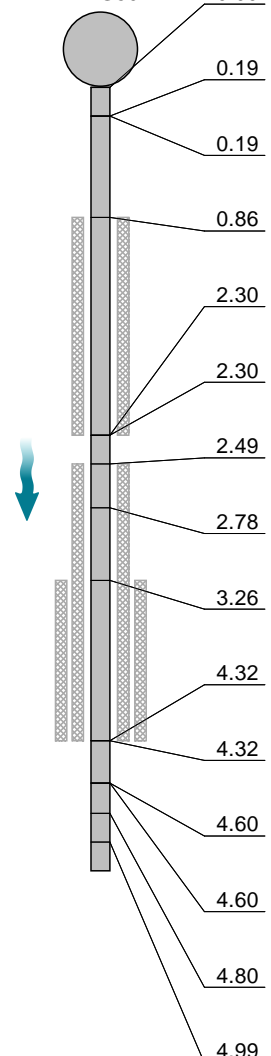
Scale:	1:50	Position [m]	Code	Observation	MPEG	Photo	Grade
<b>Depth: m</b>							
<b>RWG56</b>							
		0.00	WL	Water level, 0% of the vertical dimension	00:00:26		
		0.19	DESJ	Settled deposits, fine at joint, 20% cross-sectional area loss	00:00:18		4
		0.19	JDL	Joint displaced, large	00:00:18		1 / 4
		0.86	S01 DES	Settled deposits, fine, 60% cross-sectional area loss, start	00:00:27		
		2.30	DEEJ	Attached deposits, encrustation at joint from 12 o'clock to 12 o'clock, 35% cross-sectional area loss	00:00:41		4
		2.30	F01 DES	Settled deposits, fine, 50% cross-sectional area loss, finish	00:00:41		4
		2.49	S02 CUD	Loss of vision, silt, start	00:00:42		
		2.78	RFJ	Roots, fine at joint	00:00:48		2
		3.26	S03 CUW	Loss of vision, camera under water, start	00:00:54		
		4.32	F02 CUD	Loss of vision, silt, finish	00:01:12		
		4.32	F03 CUW	Loss of vision, camera under water, finish	00:01:12		
		4.60	RFJ	Roots, fine at joint	00:01:14		2
		4.60	JDL	Joint displaced, large	00:01:14		1 / 4
		4.80	WL	Water level, 25% of the vertical dimension	00:01:19		
		4.99	RFJ	Roots, fine at joint	00:01:21		2

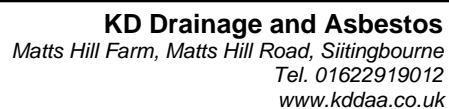

**WEB PROJECT**  
CLICK TO OPEN THIS SECTION

**Scale:** 1:50

The diagram shows a vertical structure with a scale bar indicating 1:50. A blue arrow points downwards. The structure is divided into sections with different patterns: a solid grey section at the top, a cross-hatched section in the middle, and a solid grey section at the bottom. A red line is drawn across the bottom of the structure.

Position [m]	Code	Observation	MPEG	Photo	Grade
5.37	WL	Water level, 55% of the vertical dimension	00:01:26		
5.85	S04	CUW	Loss of vision, camera under water, start		
6.62	F04	CUW	Loss of vision, camera under water, finish		
6.62	SA	Survey abandoned: Loss of vision	00:01:44		



## Section Pictures - 07/03/2024 - RWG56X

Item No.	Inspection Direction	PLR	Client's Job Ref	Contractor's Job Ref
83	Downstream	RWG56X		



edf2ff39-8159-4d78-86fe-ecea74ac22b2.jpg, 00:00:18, 0.19 m  
Settled deposits, fine at joint, 20% cross-sectional area loss



3238a81c-6958-485b-b282-015487cfd794.jpg, 00:00:18, 0.19 m  
Joint displaced, large



f2d62bf4-19ff-4ca9-a24b-e97f0c05f77f.jpg, 00:00:27, 0.86 m  
Settled deposits, fine, 60% cross-sectional area loss, start



94d3f8ef-6a0a-4c91-97d6-7b3c1c3a0ecc.jpg, 00:00:41, 2.30 m  
Attached deposits, encrustation at joint from 12 o'clock to 12



2a3070e2-3872-4acc-8ef4-bb1a7cec5b59.jpg, 00:00:42, 2.49 m  
Loss of vision, silt, start



476f513a-e145-4712-aba0-0c70bedffb96.jpg, 00:00:48, 2.78 m  
Roots, fine at joint



## Section Pictures - 07/03/2024 - RWG56X

Item No.	Inspection Direction	PLR	Client's Job Ref	Contractor's Job Ref
83	Downstream	RWG56X		



f74f2ac8-981d-456d-a539-eaf09321404c.jpg, 00:00:54, 3.26 m  
Loss of vision, camera under water, start



94d5bec5-9cc4-4bfd-a7b9-cdf28f2dc7ed.jpg, 00:01:14, 4.60 m  
Roots, fine at joint



543dc134-2596-4644-b144-d3fd2671e7ea.jpg, 00:01:14, 4.60 m  
Joint displaced, large

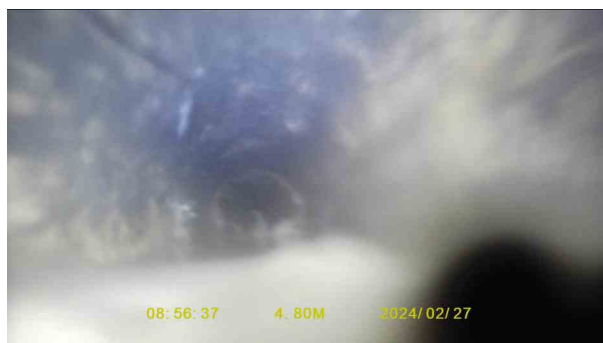

9e08fa6b-f596-478f-b2a7-95e85beeb4de3.jpg, 00:01:19, 4.80 m  
Water level, 25% of the vertical dimension



f05e26ae-1973-4ff7-8a06-b59d1cbe2930.jpg, 00:01:21, 4.99 m  
Roots, fine at joint



c8db3b20-25a6-4c76-8858-9bfb60f3bca6.jpg, 00:01:26, 5.37 m  
Water level, 55% of the vertical dimension



## Section Pictures - 07/03/2024 - RWG56X

Item No.	Inspection Direction	PLR	Client's Job Ref	Contractor's Job Ref
83	Downstream	RWG56X		



32d8fd08-e10f-4713-a077-e494eb36fea9.jpg, 00:01:29, 5.85  
m  
Loss of vision, camera under water, start



95faca6e-3dbb-405b-bb21-01e7a2bdbb12.jpg, 00:01:44, 6.62  
m  
Survey abandoned, Loss of vision



## Abandoned section inspection



Item No. 84	Insp. No. 1	Date 07/03/24	Time 13:01	Client's Job Ref Not Specified	Weather Not Specified	Pre Cleaned Not Specified	PLR RWG57X
Operator Tom Holman		Vehicle Not Specified		Camera Not Specified	Preset Length Not Specified	Legal Status Not Specified	Alternative ID Not Specified

Town or Village:	Highgate	Inspection Direction:	Downstream	Upstream Node:	RWG57
Road:	Swains Lane	Inspected Length:	1.05 m	Upstream Pipe Depth:	
Location:		Total Length:	1.05 m	Downstream Node:	DOWNSTREAM
Surface Type:		Joint Length:		Downstream Pipe Depth:	
Use:	Surface water	Pipe Shape:	Circular		
Type of Pipe:		Dia/Height:	100 mm		
Flow Control:		Material:	Vitrified clay		
Year Constructed:	Not Specified	Lining Type:	No Lining		
Inspection Purpose:		Lining Material:	No Lining		
Comments:					
Recommendations:	Recommend HPWJ/LSR/Resurvey				

Scale:	1:50	Position [m]	Code	Observation	MPEG	Photo	Grade
<p>Depth: m RWG57</p>							
		0.00	WL	Water level, 0% of the vertical dimension	00:00:19		
		0.01	S01	DES	Settled deposits, fine, 25% cross-sectional area loss, start	00:00:09	
		0.48	JDL	Joint displaced, large	00:00:17		1 / 4
		0.48	C01	DES	Settled deposits, fine, 45% cross-sectional area loss, change	00:00:17	
		0.76	S02	CUD	Loss of vision, silt, start	00:00:22	
		1.05	F01	DES	Settled deposits, fine, 45% cross-sectional area loss, finish	00:00:50	4
		1.05	F02	CUD	Loss of vision, silt, finish	00:00:50	
		1.05	SA	Survey abandoned: Camera unable to pass debris	00:00:50		

STR No. Def	STR Peak	STR Mean	STR Total	STR Grade	SER No. Def	SER Peak	SER Mean	SER Total	SER Grade
1	2.0	1.9	2.0	1.0	2	10.0	14.3	15.0	5.0



## Section Pictures - 07/03/2024 - RWG57X

Item No.	Inspection Direction	PLR	Client's Job Ref	Contractor's Job Ref
84	Downstream	RWG57X		



92345a1f-0f0d-44f6-92a0-a963a50cfe03.jpg, 00:00:09, 0.01 m  
Settled deposits, fine, 25% cross-sectional area loss, start



4d362faa-fbf3-4b0d-93b6-bd9cc255c001.jpg, 00:00:17, 0.48 m  
Joint displaced, large



8f6fcdb9-4400-49c7-a77a-26d86cdce044.jpg, 00:00:17, 0.48 m  
Settled deposits, fine, 45% cross-sectional area loss, change



dacb44ad-8dc2-44e5-a295-05e9c252e75e.jpg, 00:00:22, 0.76 m  
Loss of vision, silt, start



84c7cce2-2a40-4e68-aa6e-d7318382164e.jpg, 00:00:50, 1.05 m  
Survey abandoned, Camera unable to pass debris



## Abandoned section inspection



Item No. 85	Insp. No. 1	Date 07/03/24	Time 13:02	Client's Job Ref Not Specified	Weather Not Specified	Pre Cleaned Not Specified	PLR RWG59X
Operator Tom Holman		Vehicle Not Specified		Camera Not Specified	Preset Length Not Specified	Legal Status Not Specified	Alternative ID Not Specified

Town or Village:	Highgate	Inspection Direction:	Downstream	Upstream Node:	RWG59
Road:	Swains Lane	Inspected Length:	1.82 m	Upstream Pipe Depth:	
Location:		Total Length:	1.82 m	Downstream Node:	DOWNSTREAM
Surface Type:		Joint Length:		Downstream Pipe Depth:	
Use:	Surface water	Pipe Shape:	Circular		
Type of Pipe:		Dia/Height:	100 mm		
Flow Control:		Material:	Vitrified clay		
Year Constructed:	Not Specified	Lining Type:	No Lining		
Inspection Purpose:		Lining Material:	No Lining		
Comments:					
Recommendations:	Recommend root cut/HPWJ/2XLSR's/Investigate possible bellies/Resurvey				

Scale:	1:50	Position [m]	Code	Observation	MPEG	Photo	Grade
<p>Depth: m RWG59</p>							
		0.00	WL	Water level, 0% of the vertical dimension	00:00:29		
		0.09	JDL	Joint displaced, large	00:00:19		1 / 4
		0.48	RFJ	Roots, fine at joint	00:00:25		2
		1.15	RFJ	Roots, fine at joint	00:00:32		2
		1.15	JDL	Joint displaced, large	00:00:32		1 / 4
		1.24	REM	General remark: Deviation in line	00:00:34		
		1.44	WL	Water level, 70% of the vertical dimension	00:00:36		
		1.53	WL	Water level, 100% of the vertical dimension	00:00:42		
		1.53	CUW	Loss of vision, camera under water	00:00:42		
		1.53	DES	Settled deposits, fine, 40% cross-sectional area loss	00:00:46		4
		1.82	SA	Survey abandoned: Camera under water	00:00:54		

STR No. Def	STR Peak	STR Mean	STR Total	STR Grade	SER No. Def	SER Peak	SER Mean	SER Total	SER Grade
2	2.0	2.2	4.0	1.0	5	6.0	9.3	17.0	5.0



## Section Pictures - 07/03/2024 - RWG59X

Item No.	Inspection Direction	PLR	Client's Job Ref	Contractor's Job Ref
85	Downstream	RWG59X		



8c62f773-bc83-49bf-bd68-917fa7667e2e.jpg, 00:00:19, 0.09  
m  
Joint displaced, large



6428489e-c5d8-452f-aa2d-1e93e38ba1ff.jpg, 00:00:25, 0.48  
m  
Roots, fine at joint



7d1c609c-6dcd-4a59-b297-f576f69144cf.jpg, 00:00:32, 1.15 m  
Roots, fine at joint



dde8d0b9-63c0-4fd6-a86c-80250d7e6d3d.jpg, 00:00:32, 1.15  
m  
Joint displaced, large



70b3a36a-1734-4176-afbb-6e84314141d8.jpg, 00:00:42, 1.53  
m  
Water level, 100% of the vertical dimension



424b3edf-3c6e-4357-a189-15051bd9b60c.jpg, 00:00:42, 1.53  
m  
Loss of vision, camera under water



## Section Pictures - 07/03/2024 - RWG59X

Item No.	Inspection Direction	PLR	Client's Job Ref	Contractor's Job Ref
85	Downstream	RWG59X		



5b71ba6d-9ab2-4946-b49b-98612d70ad92.jpg, 00:00:46, 1.53  
m  
Settled deposits, fine, 40% cross-sectional area loss



766272bd-66da-4b40-af3e-9891d7f86c95.jpg, 00:00:54, 1.82  
m  
Survey abandoned, Camera under water



## Abandoned section inspection



Item No. 86	Insp. No. 1	Date 07/03/24	Time 13:03	Client's Job Ref Not Specified	Weather Not Specified	Pre Cleaned Not Specified	PLR RWG84X
Operator Tom Holman		Vehicle Not Specified		Camera Not Specified	Preset Length Not Specified	Legal Status Not Specified	Alternative ID Not Specified

Town or Village:	Highgate	Inspection Direction:	Downstream	Upstream Node:	RWG84
Road:	Swains Lane	Inspected Length:	0.19 m	Upstream Pipe Depth:	
Location:		Total Length:	0.19 m	Downstream Node:	DOWNSTREAM
Surface Type:		Joint Length:		Downstream Pipe Depth:	
Use:	Surface water	Pipe Shape:	Circular		
Type of Pipe:		Dia/Height:	80 mm		
Flow Control:		Material:	Vitrified clay		
Year Constructed:	Not Specified	Lining Type:	No Lining		
Inspection Purpose:		Lining Material:	No Lining		

**Comments:**

**Recommendations:** Recommend HPWJ/Resurvey

Scale:	1:50	Position [m]	Code	Observation	MPEG	Photo	Grade
<b>Depth: m</b> <b>RWG84</b>							
		0.00	WL	Water level, 0% of the vertical dimension	00:00:29		
		0.01	DES	Settled deposits, fine, 75% cross-sectional area loss	00:00:12		4
		0.01 S01	CUD	Loss of vision, silt, start	00:00:20		
		0.19	SA	Survey abandoned: Camera unable to pass debris	00:00:37		

STR No. Def	STR Peak	STR Mean	STR Total	STR Grade	SER No. Def	SER Peak	SER Mean	SER Total	SER Grade
0	0.0	0.0	0.0	1.0	1	8.0	42.1	8.0	5.0



## Section Pictures - 07/03/2024 - RWG84X

Item No.	Inspection Direction	PLR	Client's Job Ref	Contractor's Job Ref
86	Downstream	RWG84X		



24f01336-08e8-4b56-bea3-61ae8406c6f1.jpg, 00:00:12, 0.01  
m  
Settled deposits, fine, 75% cross-sectional area loss



d7e9606f-2726-4503-92d4-8af806cf5dd4.jpg, 00:00:20, 0.01  
m  
Loss of vision, silt, start



39ad9e52-f44f-45b2-a9b8-f6e2a4fa684d.jpg, 00:00:37, 0.19 m  
Survey abandoned, Camera unable to pass debris



## Abandoned section inspection



Item No. 87	Insp. No. 1	Date 07/03/24	Time 13:04	Client's Job Ref Not Specified	Weather Not Specified	Pre Cleaned Not Specified	PLR BRANCH BX
Operator Tom Holman		Vehicle Not Specified		Camera Not Specified	Preset Length Not Specified	Legal Status Not Specified	Alternative ID Not Specified

Town or Village:	Highgate	Inspection Direction:	Upstream	Upstream Node:	BRANCH B
Road:	Swains Lane	Inspected Length:	0.19 m	Upstream Pipe Depth:	
Location:		Total Length:	0.19 m	Downstream Node:	RWG56
Surface Type:		Joint Length:		Downstream Pipe Depth:	
Use:	Surface water	Pipe Shape:	Circular		
Type of Pipe:		Dia/Height:	100 mm		
Flow Control:		Material:	Vitrified clay		
Year Constructed:	Not Specified	Lining Type:	No Lining		
Inspection Purpose:		Lining Material:	No Lining		

**Comments:**  
**Recommendations:** Recommend HPWJ/Resurvey

Scale:	1:50	Position [m]	Code	Observation	MPEG	Photo	Grade
		0.00	WL	Water level, 0% of the vertical dimension	00:00:29		
		0.01	S01	DES	Settled deposits, fine, 25% cross-sectional area loss, start	00:00:10	
		0.09	S02	CUD	Loss of vision, silt, start	00:00:18	
		0.19	F01	DES	Settled deposits, fine, 25% cross-sectional area loss, finish	00:00:37	4
		0.19		CUD	Loss of vision, silt	00:00:39	
		0.19	SA	Survey abandoned: Camera unable to pass debris	00:00:37		

STR No. Def	STR Peak	STR Mean	STR Total	STR Grade	SER No. Def	SER Peak	SER Mean	SER Total	SER Grade
0	0.0	0.0	0.0	1.0	1	5.0	26.3	5.0	5.0



## Section Pictures - 07/03/2024 - Branch BX

Item No.	Inspection Direction	PLR	Client's Job Ref	Contractor's Job Ref
87	Upstream	BRANCH BX		



30e5672e-07dd-453b-9b6f-79ff09f2d35b.jpg, 00:00:10, 0.01 m  
Settled deposits, fine, 25% cross-sectional area loss, start



790430dc-7d6e-4a94-9d2f-a5bf1605a6f4.jpg, 00:00:18, 0.09 m  
Loss of vision, silt, start



1f51dcea-61a5-4b26-9188-32764b45a606.jpg, 00:00:37, 0.19 m  
Survey abandoned, Camera unable to pass debris



## Abandoned section inspection



Item No. 88	Insp. No. 1	Date 07/03/24	Time 13:06	Client's Job Ref Not Specified	Weather Not Specified	Pre Cleaned Not Specified	PLR UPSTREAMX
Operator Tom Holman		Vehicle Not Specified		Camera Not Specified	Preset Length Not Specified	Legal Status Not Specified	Alternative ID Not Specified

Town or Village:	Highgate	Inspection Direction:	Upstream	Upstream Node:	UPSTREAM
Road:	Swains Lane	Inspected Length:	0.09 m	Upstream Pipe Depth:	
Location:		Total Length:	0.09 m	Downstream Node:	RWG58
Surface Type:		Joint Length:		Downstream Pipe Depth:	
Use:	Surface water	Pipe Shape:	Circular		
Type of Pipe:		Dia/Height:	100 mm		
Flow Control:		Material:	Vitrified clay		
Year Constructed:	Not Specified	Lining Type:	No Lining		
Inspection Purpose:		Lining Material:	No Lining		

Comments:

Recommendations: Recommend HPWJ/Resurvey

Scale:	1:50	Position [m]	Code	Observation	MPEG	Photo	Grade
		0.00	WL	Water level, 0% of the vertical dimension	00:00:27		
		0.01	DES	Settled deposits, fine, 60% cross-sectional area loss	00:00:17		4
		0.09	CUD	Loss of vision, silt	00:00:24		
		0.09	SA	Survey abandoned: Camera unable to pass debris	00:00:37		

STR No. Def	STR Peak	STR Mean	STR Total	STR Grade	SER No. Def	SER Peak	SER Mean	SER Total	SER Grade
0	0.0	0.0	0.0	1.0	1	8.0	88.9	8.0	5.0



## Section Pictures - 07/03/2024 - UpstreamX

Item No.	Inspection Direction	PLR	Client's Job Ref	Contractor's Job Ref
88	Upstream	UPSTREAMX		



cbedb70e-1abb-451e-8590-e41d940529c4.jpg, 00:00:17, 0.01  
m  
Settled deposits, fine, 60% cross-sectional area loss



4bc227dc-80f6-4130-aaf6-c0e952c17102.jpg, 00:00:24, 0.09  
m  
Loss of vision, silt



8a9a1b1c-7982-42b2-9fa4-973232a10f63.jpg, 00:00:37, 0.09  
m  
Survey abandoned, Camera unable to pass debris



## Abandoned section inspection



Item No. 89	Insp. No. 1	Date 07/03/24	Time 13:07	Client's Job Ref Not Specified	Weather Not Specified	Pre Cleaned Not Specified	PLR RWG59X
Operator Tom Holman		Vehicle Not Specified		Camera Not Specified	Preset Length Not Specified	Legal Status Not Specified	Alternative ID Not Specified

Town or Village:	Highgate	Inspection Direction:	Downstream	Upstream Node:	RWG59
Road:	Swains Lane	Inspected Length:	0.09 m	Upstream Pipe Depth:	
Location:		Total Length:	0.09 m	Downstream Node:	DOWNSTREAM
Surface Type:		Joint Length:		Downstream Pipe Depth:	
Use:	Surface water	Pipe Shape:	Circular		
Type of Pipe:		Dia/Height:	80 mm		
Flow Control:		Material:	Vitrified clay		
Year Constructed:	Not Specified	Lining Type:	No Lining		
Inspection Purpose:		Lining Material:	No Lining		

**Comments:**

**Recommendations:** Recommend HPWJ/Resurvey

Scale:	1:50	Position [m]	Code	Observation	MPEG	Photo	Grade
		0.00	WL	Water level, 0% of the vertical dimension	00:00:35		
		0.09	DES	Settled deposits, fine, 80% cross-sectional area loss	00:00:18		5
		0.09	SA	Survey abandoned: Camera unable to pass debris/Possibly redundant	00:00:23		

STR No. Def	STR Peak	STR Mean	STR Total	STR Grade	SER No. Def	SER Peak	SER Mean	SER Total	SER Grade
0	0.0	0.0	0.0	1.0	1	10.0	111.1	10.0	5.0



## Section Pictures - 07/03/2024 - RWG59X

Item No.	Inspection Direction	PLR	Client's Job Ref	Contractor's Job Ref
89	Downstream	RWG59X		



038250da-519e-4f8b-abdf-91c0b59accfb.jpg, 00:00:18, 0.09 m  
Settled deposits, fine, 80% cross-sectional area loss



c41e8986-3fa4-49c2-81e9-a6df2293c256.jpg, 00:00:23, 0.09 m  
Survey abandoned, Camera unable to pass debris/Possibly



## Abandoned section inspection



Item No. 90	Insp. No. 1	Date 07/03/24	Time 13:08	Client's Job Ref Not Specified	Weather Not Specified	Pre Cleaned Not Specified	PLR UPSTREAMX
Operator Tom Holman		Vehicle Not Specified		Camera Not Specified	Preset Length Not Specified	Legal Status Not Specified	Alternative ID Not Specified

Town or Village:	Highgate	Inspection Direction:	Upstream	Upstream Node:	UPSTREAM
Road:	Swains Lane	Inspected Length:	2.01 m	Upstream Pipe Depth:	
Location:		Total Length:	2.01 m	Downstream Node:	RWG59
Surface Type:		Joint Length:		Downstream Pipe Depth:	
Use:	Surface water	Pipe Shape:	Circular		
Type of Pipe:		Dia/Height:	100 mm		
Flow Control:		Material:	Vitrified clay		
Year Constructed:	Not Specified	Lining Type:	No Lining		
Inspection Purpose:		Lining Material:	No Lining		
Comments:					
Recommendations:	Recommend Root cut/Relining/Possible excavation/Resurvey				

Scale:	1:50	Position [m]	Code	Observation	MPEG	Photo	Grade
Depth: m							
RWG59							
0.00	WL	Water level, 0% of the vertical dimension	00:00:27				
0.38	JDL	Joint displaced, large	00:00:17			1 / 4	
1.05	JDL	Joint displaced, large	00:00:22			1 / 4	
1.05	LR	Line deviates right	00:00:23				
1.34	RFJ	Roots, fine at joint	00:00:26			2	
1.92	OJL	Open joint, large	00:00:32			1	
1.92	JDL	Joint displaced, large	00:00:32			1 / 4	
2.01	OBIJ	Other obstacles, protruding through wall at joint from 2 o'clock to 4 o'clock, 25% cross-sectional area loss	00:00:37			5	
2.01	SA	Survey abandoned: Camera unable to pass OJL/Obstruction	00:00:37				

STR No. Def	STR Peak	STR Mean	STR Total	STR Grade	SER No. Def	SER Peak	SER Mean	SER Total	SER Grade
4	4.0	4.0	8.0	1.0	5	10.0	12.9	26.0	5.0



## Section Pictures - 07/03/2024 - UpstreamX

Item No.	Inspection Direction	PLR	Client's Job Ref	Contractor's Job Ref
90	Upstream	UPSTREAMX		



d3045543-19c3-4219-abd9-ac87c87991d2.jpg, 00:00:17, 0.38 m  
Joint displaced, large



c7163da9-020a-44f5-8fdf-cd71268ab28b.jpg, 00:00:22, 1.05 m  
Joint displaced, large



4ea99f23-bac5-42f2-9322-835a3e4b6740.jpg, 00:00:26, 1.34 m  
Roots, fine at joint



a2ef8350-c24e-4a74-906e-d14d4f6ba4c4.jpg, 00:00:32, 1.92 m  
Open joint, large



dbfd739f-4c9a-4591-864d-0acc2a40ff49.jpg, 00:00:32, 1.92 m  
Joint displaced, large



128e637e-cd87-4a72-8c57-c29339dc3771.jpg, 00:00:37, 2.01 m  
Other obstacles, protruding through wall at joint from 2 o'clock



## Section Pictures - 07/03/2024 - UpstreamX

Item No.	Inspection Direction	PLR	Client's Job Ref	Contractor's Job Ref
90	Upstream	UPSTREAMX		



789d6012-fa5a-4257-be28-9ece08430b0c.jpg, 00:00:37, 2.01  
m

Survey abandoned, Camera unable to pass OJL/Obstruction



## Abandoned section inspection



Item No. 91	Insp. No. 1	Date 07/03/24	Time 13:12	Client's Job Ref Not Specified	Weather Not Specified	Pre Cleaned Not Specified	PLR RWG73X
Operator Tom Holman		Vehicle Not Specified		Camera Not Specified	Preset Length Not Specified	Legal Status Not Specified	Alternative ID Not Specified

Town or Village:	Highgate	Inspection Direction:	Downstream	Upstream Node:	RWG73
Road:	Swains Lane	Inspected Length:	0.09 m	Upstream Pipe Depth:	
Location:		Total Length:	0.09 m	Downstream Node:	DOWNSTREAM
Surface Type:		Joint Length:		Downstream Pipe Depth:	
Use:	Surface water	Pipe Shape:	Circular		
Type of Pipe:		Dia/Height:	80 mm		
Flow Control:		Material:	Vitrified clay		
Year Constructed:	Not Specified	Lining Type:	No Lining		
Inspection Purpose:		Lining Material:	No Lining		
Comments:					
Recommendations:	Recommend HPWJ/LSR/Possible excavation				

Scale:	1:50	Position [m]	Code	Observation	MPEG	Photo	Grade
		0.00	WL	Water level, 0% of the vertical dimension	00:00:37		
		0.09	DES	Settled deposits, fine, 20% cross-sectional area loss	00:00:19		4
		0.09	JDL	Joint displaced, large	00:00:23		1 / 4
		0.09	SA	Survey abandoned: Camera unable to pass JDL/Debris	00:00:36		

STR No. Def	STR Peak	STR Mean	STR Total	STR Grade	SER No. Def	SER Peak	SER Mean	SER Total	SER Grade
1	2.0	22.2	2.0	1.0	2	10.0	111.1	10.0	5.0



## Section Pictures - 07/03/2024 - RWG73X

Item No.	Inspection Direction	PLR	Client's Job Ref	Contractor's Job Ref
91	Downstream	RWG73X		



cfa26202-8514-4663-b057-0c61602bc071.jpg, 00:00:19, 0.09  
m  
Settled deposits, fine, 20% cross-sectional area loss



81f01e4d-074d-4ef4-9457-19227b9b81f1.jpg, 00:00:23, 0.09  
m  
Joint displaced, large



c211d4ed-8ad2-490d-99f5-3b7fd11bd9a1.jpg, 00:00:36, 0.09  
m  
Survey abandoned, Camera unable to pass JDL/Debris



## Completed section inspection



Item No. 92	Insp. No. 1	Date 07/03/24	Time 13:13	Client's Job Ref Not Specified	Weather Not Specified	Pre Cleaned Not Specified	PLR RWG75X
Operator Tom Holman		Vehicle Not Specified		Camera Not Specified	Preset Length Not Specified	Legal Status Not Specified	Alternative ID Not Specified

Town or Village:	Highgate	Inspection Direction:	Downstream	Upstream Node:	RWG75
Road:	Swains Lane	Inspected Length:	0.28 m	Upstream Pipe Depth:	
Location:		Total Length:	0.28 m	Downstream Node:	DOWNSTREAM
Surface Type:		Joint Length:		Downstream Pipe Depth:	
Use:	Surface water	Pipe Shape:	Circular		
Type of Pipe:		Dia/Height:	80 mm		
Flow Control:		Material:	Vitrified clay		
Year Constructed:	Not Specified	Lining Type:	No Lining		
Inspection Purpose:		Lining Material:	No Lining		

### Comments:

**Recommendations:** Recommend LSR/Possible excavation

Scale:	1:50	Position [m]	Code	Observation	MPEG	Photo	Grade
		0.00	WL	Water level, 0% of the vertical dimension	00:00:28		
		0.01	B	Broken pipe from 10 o'clock to 4 o'clock	00:00:09		4
		0.01	B	Broken pipe from 12 o'clock to 12 o'clock	00:00:12		4
		0.28	MHF	Finish node, manhole, reference: Downstream: Buried MH	00:00:43		

STR No. Def	STR Peak	STR Mean	STR Total	STR Grade	SER No. Def	SER Peak	SER Mean	SER Total	SER Grade
2	160.0	571.4	160.0	4.0	0	0.0	0.0	0.0	1.0



## Section Pictures - 07/03/2024 - RWG75X

Item No.	Inspection Direction	PLR	Client's Job Ref	Contractor's Job Ref
92	Downstream	RWG75X		



a23b21ca-4fe4-4630-a8de-9b8184f37973.jpg, 00:00:09, 0.01  
m  
Broken pipe from 10 o'clock to 4 o'clock



92024dd2-a8b9-4d84-8ba3-8be0c819b077.jpg, 00:00:12, 0.01  
m  
Broken pipe from 12 o'clock to 12 o'clock



a6957396-a67d-4b80-af50-051c14a9121b.jpg, 00:00:43, 0.28  
m  
Finish node, manhole, reference: Downstream, Buried MH



## Abandoned section inspection



Item No. 93	Insp. No. 1	Date 07/03/24	Time 13:15	Client's Job Ref Not Specified	Weather Not Specified	Pre Cleaned Not Specified	PLR RWG83X
Operator Tom Holman		Vehicle Not Specified		Camera Not Specified	Preset Length Not Specified	Legal Status Not Specified	Alternative ID Not Specified

Town or Village:	Highgate	Inspection Direction:	Downstream	Upstream Node:	RWG83
Road:	Swains Lane	Inspected Length:	0.19 m	Upstream Pipe Depth:	
Location:		Total Length:	0.19 m	Downstream Node:	DOWNSTREAM
Surface Type:		Joint Length:		Downstream Pipe Depth:	
Use:	Surface water	Pipe Shape:	Circular		
Type of Pipe:		Dia/Height:	80 mm		
Flow Control:		Material:	Vitrified clay		
Year Constructed:	Not Specified	Lining Type:	No Lining		
Inspection Purpose:		Lining Material:	No Lining		

**Comments:**

**Recommendations:** Recommend HPWJ/Resurvey

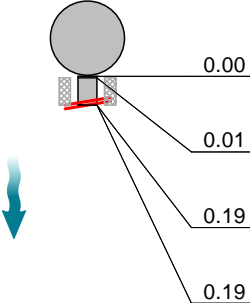
Scale:	1:50	Position [m]	Code	Observation	MPEG	Photo	Grade
<b>Depth: m</b> <b>RWG83</b>							
							
	0.00	WL		Water level, 0% of the vertical dimension	00:00:37		
	0.01	S01	DES	Settled deposits, fine, 40% cross-sectional area loss, start	00:00:11		
	0.19	F01	DES	Settled deposits, fine, 40% cross-sectional area loss, finish	00:00:06		4
	0.19	SA		Survey abandoned: Camera uable to pass debris	00:00:03		

STR No. Def	STR Peak	STR Mean	STR Total	STR Grade	SER No. Def	SER Peak	SER Mean	SER Total	SER Grade
0	0.0	0.0	0.0	1.0	1	5.0	26.3	5.0	5.0



## Section Pictures - 07/03/2024 - RWG83X

Item No.	Inspection Direction	PLR	Client's Job Ref	Contractor's Job Ref
93	Downstream	RWG83X		



29adea43-d6da-44fe-9536-0bfdcf06eeb1.jpg, 00:00:11, 0.01  
m  
Settled deposits, fine, 40% cross-sectional area loss, start



2f514dbb-dea1-4e8c-8afb-a16bb28beaf8.jpg, 00:00:03, 0.19  
m  
Survey abandoned, Camera uable to pass debris



## Abandoned section inspection



Item No. 94	Insp. No. 1	Date 07/03/24	Time 13:19	Client's Job Ref Not Specified	Weather Not Specified	Pre Cleaned Not Specified	PLR MH15X
Operator Tom Holman		Vehicle Not Specified		Camera Not Specified	Preset Length Not Specified	Legal Status Not Specified	Alternative ID Not Specified

Town or Village:	Highgate	Inspection Direction:	Downstream	Upstream Node:	MH15
Road:	Swains Lane	Inspected Length:	1.82 m	Upstream Pipe Depth:	4.100 m
Location:		Total Length:	1.82 m	Downstream Node:	DOWNSTREAM
Surface Type:		Joint Length:		Downstream Pipe Depth:	
Use:	Surface water	Pipe Shape:	Circular		
Type of Pipe:		Dia/Height:	100 mm		
Flow Control:		Material:	Vitrified clay		
Year Constructed:	Not Specified	Lining Type:	No Lining		
Inspection Purpose:		Lining Material:	No Lining		

Comments:  
Recommendations: Recommend HPWJ/Resurvey

Scale:	1:50	Position [m]	Code	Observation	MPEG	Photo	Grade
		0.00	WL	Water level, 0% of the vertical dimension	00:00:06		
		0.01	DES	Settled deposits, fine, 25% cross-sectional area loss	00:00:19		4
		0.19	S01 CUD	Loss of vision, silt, start	00:00:25		
		1.82	SA	Survey abandoned: Loss of vision due to debris	00:01:36		

STR No. Def	STR Peak	STR Mean	STR Total	STR Grade	SER No. Def	SER Peak	SER Mean	SER Total	SER Grade
0	0.0	0.0	0.0	1.0	1	5.0	2.7	5.0	4.0



## Section Pictures - 07/03/2024 - MH15X

Item No.	Inspection Direction	PLR	Client's Job Ref	Contractor's Job Ref
94	Downstream	MH15X		



8f1e95cf-5037-488b-ae26-b04371364da1.jpg, 00:00:19, 0.01  
m  
Settled deposits, fine, 25% cross-sectional area loss



acda8711-48eb-48ed-8d1c-808350ad06e0.jpg, 00:00:25, 0.19  
m  
Loss of vision, silt, start



416006a6-6a76-40dc-a90c-108071f090a7.jpg, 00:01:36, 1.82  
m  
Survey abandoned, Loss of vision due to debris



## Abandoned section inspection



Item No. 95	Insp. No. 1	Date 07/03/24	Time 13:20	Client's Job Ref Not Specified	Weather Not Specified	Pre Cleaned Not Specified	PLR UPSTREAMX
Operator Tom Holman		Vehicle Not Specified		Camera Not Specified	Preset Length Not Specified	Legal Status Not Specified	Alternative ID Not Specified

Town or Village:	Highgate	Inspection Direction:	Upstream	Upstream Node:	UPSTREAM
Road:	Swains Lane	Inspected Length:	0.19 m	Upstream Pipe Depth:	
Location:		Total Length:	0.19 m	Downstream Node:	MH15
Surface Type:		Joint Length:		Downstream Pipe Depth:	4.100 m
Use:	Surface water	Pipe Shape:	Circular		
Type of Pipe:		Dia/Height:	100 mm		
Flow Control:		Material:	Vitrified clay		
Year Constructed:	Not Specified	Lining Type:	No Lining		
Inspection Purpose:		Lining Material:	No Lining		

**Comments:**

**Recommendations:** Recommend HPWJ/Resurvey

Scale:	1:50	Position [m]	Code	Observation	MPEG	Photo	Grade
<b>Depth: 4.10 m</b> <b>MH15</b>							
		0.00	WL	Water level, 0% of the vertical dimension	00:00:06		
		0.01	DES	Settled deposits, fine, 20% cross-sectional area loss	00:00:12		4
		0.09	CUD	Loss of vision, silt	00:00:14		
		0.19	SA	Survey abandoned: Loss of vision due to debris	00:00:38		

STR No. Def	STR Peak	STR Mean	STR Total	STR Grade	SER No. Def	SER Peak	SER Mean	SER Total	SER Grade
0	0.0	0.0	0.0	1.0	1	5.0	26.3	5.0	5.0



## Section Pictures - 07/03/2024 - UpstreamX

Item No.	Inspection Direction	PLR	Client's Job Ref	Contractor's Job Ref
95	Upstream	UPSTREAMX		



2f091c8d-fe10-47cb-b418-9ad9284ce3d8.jpg, 00:00:12, 0.01  
m  
Settled deposits, fine, 20% cross-sectional area loss

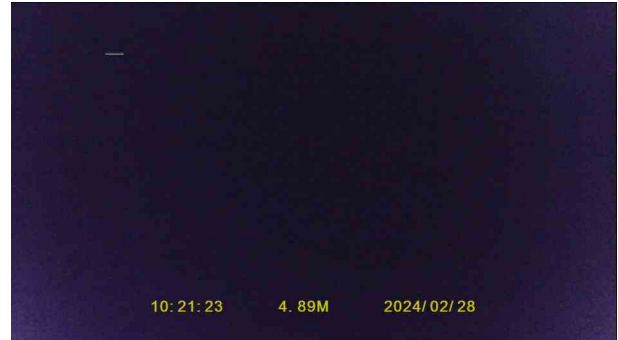

f7660eb7-5268-44e9-b2b7-35fd8a2a53c7.jpg, 00:00:14, 0.09  
m  
Loss of vision, silt



922b605a-73c8-43c6-bf59-a67712fe6d22.jpg, 00:00:38, 0.19  
m  
Survey abandoned, Loss of vision due to debris



## Abandoned section inspection



Item No. 96	Insp. No. 1	Date 07/03/24	Time 13:22	Client's Job Ref Not Specified	Weather Not Specified	Pre Cleaned Not Specified	PLR BRANCH AX
Operator Tom Holman		Vehicle Not Specified		Camera Not Specified	Preset Length Not Specified	Legal Status Not Specified	Alternative ID Not Specified

Town or Village:	Highgate	Inspection Direction:	Upstream	Upstream Node:	BRANCH A
Road:	Swains Lane	Inspected Length:	5.18 m	Upstream Pipe Depth:	
Location:		Total Length:	5.18 m	Downstream Node:	MH20
Surface Type:		Joint Length:		Downstream Pipe Depth:	3.300 m
Use:	Surface water	Pipe Shape:	Circular		
Type of Pipe:		Dia/Height:	100 mm		
Flow Control:		Material:	Vitrified clay		
Year Constructed:	Not Specified	Lining Type:	No Lining		
Inspection Purpose:		Lining Material:	No Lining		
Comments:					
Recommendations:	Recommend HPWJ/Relining/Possible excavation/Resurvey				

Scale:	1:50	Position [m]	Code	Observation	MPEG	Photo	Grade
<p>Depth: 3.30 m MH20</p>							
		0.00	WL	Water level, 0% of the vertical dimension	00:00:38		
		0.01	B	Broken pipe from 8 o'clock to 3 o'clock	00:00:09		4
		0.48	LR	Line deviates right	00:00:16		
		0.48	JDL	Joint displaced, large	00:00:16		1 / 4
		1.15	H	Hole in drain or sewer from 10 o'clock to 2 o'clock	00:00:23		5
		1.15	B	Broken pipe from 10 o'clock to 2 o'clock	00:00:23		4
		1.92	JDM	Joint displaced, medium	00:00:35		1 / 3
		2.68	JDL	Joint displaced, large	00:00:42		1 / 4
		4.03	JDL	Joint displaced, large	00:00:53		1 / 4
		4.51	JDL	Joint displaced, large	00:00:57		1 / 4
		5.18	OJL	Open joint, large	00:01:05		1
		5.18	JDL	Joint displaced, large	00:01:05		1 / 4
		5.18	SA	Survey abandoned: Camera unable to pass JDL	00:01:08		

STR No. Def	STR Peak	STR Mean	STR Total	STR Grade	SER No. Def	SER Peak	SER Mean	SER Total	SER Grade
10	245.0	65.3	338.0	5.0	6	5.0	5.2	27.0	5.0



## Section Pictures - 07/03/2024 - Branch AX

Item No.	Inspection Direction	PLR	Client's Job Ref	Contractor's Job Ref
96	Upstream	BRANCH AX		



4a8f413a-cc03-46a9-92d0-e4acb1491967.jpg, 00:00:09, 0.01  
m  
Broken pipe from 8 o'clock to 3 o'clock



44d792b6-eefa-4f40-84b7-02f252e14b46.jpg, 00:00:16, 0.48  
m  
Joint displaced, large



09995635-ead1-4dc6-a789-c8a85ced25e2.jpg, 00:00:23, 1.15  
m  
Hole in drain or sewer from 10 o'clock to 2 o'clock



ad9bbb0e-e704-4fa8-9e06-0d4233ff08e1.jpg, 00:00:23, 1.15  
m  
Broken pipe from 10 o'clock to 2 o'clock



c9997a02-2eea-4949-9ba2-4ea5ffc0ecc9.jpg, 00:00:35, 1.92  
m  
Joint displaced, medium



c4737226-e4db-47d8-aabd-d6bc6b44d135.jpg, 00:00:42, 2.68  
m  
Joint displaced, large



## Section Pictures - 07/03/2024 - Branch AX

Item No.	Inspection Direction	PLR	Client's Job Ref	Contractor's Job Ref
96	Upstream	BRANCH AX		



c20c070b-aacd-424d-af35-588278e04c77.jpg, 00:00:57, 4.51 m  
Joint displaced, large



0b86901a-c5d3-4acb-8172-bbdfff70f9fe.jpg, 00:01:05, 5.18 m  
Open joint, large



1bdab721-5f99-49eb-8ed6-be60724c47cc.jpg, 00:01:05, 5.18 m  
Joint displaced, large



4b256e0b-1001-45ce-892c-500a0a41122e.jpg, 00:01:08, 5.18 m  
Survey abandoned, Camera unable to pass JDL



## Completed section inspection



Item No. 97	Insp. No. 1	Date 07/03/24	Time 13:28	Client's Job Ref Not Specified	Weather Not Specified	Pre Cleaned Not Specified	PLR MH20X
Operator Tom Holman		Vehicle Not Specified		Camera Not Specified	Preset Length Not Specified	Legal Status Not Specified	Alternative ID Not Specified

Town or Village:	Highgate	Inspection Direction:	Downstream	Upstream Node:	MH20
Road:	Swains Lane	Inspected Length:	0.28 m	Upstream Pipe Depth:	3.300 m
Location:		Total Length:	0.28 m	Downstream Node:	DOWNSTREAM
Surface Type:		Joint Length:		Downstream Pipe Depth:	
Use:	Surface water	Pipe Shape:	Circular		
Type of Pipe:		Dia/Height:	225 mm		
Flow Control:		Material:	Vitrified clay		
Year Constructed:	Not Specified	Lining Type:	No Lining		
Inspection Purpose:		Lining Material:	No Lining		

Comments:

Recommendations: None

Scale: 1:50    Position [m]    Code    Observation    MPEG    Photo    Grade

Depth: 3.30 m  
MH20



0.00

WL

Water level, 0% of the vertical dimension

00:00:42

0.28

MHF

Finish node, manhole, reference: Downstream: Buried MH

00:00:21

Downstream  
Depth: m

STR No. Def	STR Peak	STR Mean	STR Total	STR Grade	SER No. Def	SER Peak	SER Mean	SER Total	SER Grade
0	0.0	0.0	0.0	1.0	0	0.0	0.0	0.0	1.0



## Section Pictures - 07/03/2024 - MH20X

Item No.	Inspection Direction	PLR	Client's Job Ref	Contractor's Job Ref
97	Downstream	MH20X		



588edd48-7050-45bc-9a2f-459449bec755.jpg, 00:00:21, 0.28  
m

Finish node, manhole, reference: Downstream, Buried MH



## Abandoned section inspection



Item No. 98	Insp. No. 1	Date 07/03/24	Time 13:29	Client's Job Ref Not Specified	Weather Not Specified	Pre Cleaned Not Specified	PLR UPSTREAMX
Operator Tom Holman		Vehicle Not Specified		Camera Not Specified	Preset Length Not Specified	Legal Status Not Specified	Alternative ID Not Specified

Town or Village:	Highgate	Inspection Direction:	Upstream	Upstream Node:	UPSTREAM
Road:	Swains Lane	Inspected Length:	11.02 m	Upstream Pipe Depth:	
Location:		Total Length:	11.02 m	Downstream Node:	MH20
Surface Type:		Joint Length:		Downstream Pipe Depth:	3.300 m
Use:	Surface water	Pipe Shape:	Circular		
Type of Pipe:		Dia/Height:	225 mm		
Flow Control:		Material:	Vitrified clay		
Year Constructed:	Not Specified	Lining Type:	No Lining		
Inspection Purpose:		Lining Material:	No Lining		

Comments:	
Recommendations:	Recommend Root cut/Relining/Investigate possible bellies/Resurvey

Scale:	1:61	Position [m]	Code	Observation	MPEG	Photo	Grade
		0.00	WL	Water level, 0% of the vertical dimension	00:00:42		
		0.19	CC	Crack, circumferential from 1 o'clock to 6 o'clock	00:00:12		2 / 2
		0.19	FCJ	Fracture, circumferential at joint from 12 o'clock to 12 o'clock	00:00:12		3 / 2
		0.19	BJ	Broken pipe at joint from 12 o'clock to 12 o'clock	00:00:12		4
		0.19	RFJ	Roots, fine at joint	00:00:15		2
		2.11	CCJ	Crack, circumferential at joint from 8 o'clock to 3 o'clock	00:00:33		2 / 2
		2.11	DEEJ	Attached deposits, encrustation at joint from 5 o'clock to 7 o'clock, 15% cross-sectional area loss	00:00:33		3
		3.16	DEEJ	Attached deposits, encrustation at joint from 7 o'clock to 8 o'clock, 15% cross-sectional area loss	00:00:44		3
		3.63	CLJ	Crack, longitudinal at joint at 3 o'clock	00:00:56		2 / 2
		3.64	DEEJ	Attached deposits, encrustation at joint from 4 o'clock to 7 o'clock, 15% cross-sectional area loss	00:00:56		3
		4.22	WL	Water level, 15% of the vertical dimension	00:01:32		
		4.22	DEEJ	Attached deposits, encrustation at joint from 4 o'clock to 8 o'clock, 30% cross-sectional area loss	00:01:46		4
		4.41	WL	Water level, 15% of the vertical dimension	00:01:52		
		4.80	CCJ	Crack, circumferential at joint from 4 o'clock to 8 o'clock	00:01:57		2 / 2
		6.44	DEEJ	Attached deposits, encrustation at joint from 4 o'clock to 6 o'clock, 15% cross-sectional area loss	00:02:08		3



## Abandoned section inspection



<b>Item No.</b> 98	<b>Insp. No.</b> 1	<b>Date</b> 07/03/24	<b>Time</b> 13:29	<b>Client's Job Ref</b> Not Specified	<b>Weather</b> Not Specified	<b>Pre Cleaned</b> Not Specified	<b>PLR</b> UPSTREAMX
<b>Operator</b> Tom Holman		<b>Vehicle</b> Not Specified		<b>Camera</b> Not Specified	<b>Preset Length</b> Not Specified	<b>Legal Status</b> Not Specified	<b>Alternative ID</b> Not Specified

Scale:	1:61	Position [m]	Code	Observation	MPEG	Photo	Grade
		7.53	JDM	Joint displaced, medium	00:02:13		1 / 3
		8.13	WL	Water level, 20% of the vertical dimension	00:02:16		
		9.03	WL	Water level, 30% of the vertical dimension	00:02:21		
		9.62	JDM	Joint displaced, medium	00:02:24		1 / 3
		9.92	S01	CUD	Loss of vision, silt, start	00:02:26	
		11.02	SA	Survey abandoned: Loss of vision	00:03:05		



## Section Pictures - 07/03/2024 - UpstreamX

Item No.	Inspection Direction	PLR	Client's Job Ref	Contractor's Job Ref
98	Upstream	UPSTREAMX		



a05d4d2b-05ea-4f8a-a87e-ca702cdcea58.jpg, 00:00:12, 0.19 m  
Crack, circumferential from 1 o'clock to 6 o'clock



66e9acdb-f6cc-4229-983f-89ccea8f57cd.jpg, 00:00:12, 0.19 m  
Fracture, circumferential at joint from 12 o'clock to 12 o'clock



eac5d221-a645-4b00-abdd-63ef763cc8ca.jpg, 00:00:12, 0.19 m  
Broken pipe at joint from 12 o'clock to 12 o'clock



8a625499-afd1-44cf-a783-82c76817da85.jpg, 00:00:15, 0.19 m  
Roots, fine at joint



7d2cf0bc-76b2-4766-a352-9a3c8d94249f.jpg, 00:00:33, 2.11 m  
Crack, circumferential at joint from 8 o'clock to 3 o'clock



fb6a5d86-324c-4a40-b619-137fa61fdd51.jpg, 00:00:33, 2.11 m  
Attached deposits, encrustation at joint from 5 o'clock to 7 o'clock



## Section Pictures - 07/03/2024 - UpstreamX

Item No.	Inspection Direction	PLR	Client's Job Ref	Contractor's Job Ref
98	Upstream	UPSTREAMX		



f4ffd01f-f25a-4200-a2ab-bb432de9a09f.jpg, 00:00:44, 3.16 m  
Attached deposits, encrustation at joint from 7 o'clock to 8 o'clock, 15% cross-sectional area loss



ebd01911-c836-4e43-8486-2d7c7b590947.jpg, 00:00:56, 3.63 m  
Crack, longitudinal at joint at 3 o'clock



aa3d0a73-6d35-404b-b941-38d745a7c16a.jpg, 00:00:56, 3.64 m  
Attached deposits, encrustation at joint from 4 o'clock to 7



9f9a7e00-1543-4050-ab4a-f11bd25f1c40.jpg, 00:01:32, 4.22 m  
Water level, 15% of the vertical dimension



439848db-f8dc-43ef-937d-ba36c4278371.jpg, 00:01:46, 4.22 m  
Attached deposits, encrustation at joint from 4 o'clock to 8



87be3291-252e-4885-9208-1b470704d333.jpg, 00:01:52, 4.41 m  
Water level, 15% of the vertical dimension



## Section Pictures - 07/03/2024 - UpstreamX

Item No.	Inspection Direction	PLR	Client's Job Ref	Contractor's Job Ref
98	Upstream	UPSTREAMX		



7328ea28-93b8-4f4c-a440-c1fadb94a412.jpg, 00:01:57, 4.80  
m  
Crack, circumferential at joint from 4 o'clock to 8 o'clock



23bb68e0-1434-4e0c-94b2-39e2347e44b9.jpg, 00:02:08, 6.44  
m  
Attached deposits, encrustation at joint from 4 o'clock to 6



772c8bb4-0770-416f-ab1f-b12b07e31e7f.jpg, 00:02:16, 8.13  
m  
Water level, 20% of the vertical dimension



bf1ace71-eab4-4379-88e5-22d3930213c0.jpg, 00:02:21, 9.03  
m  
Water level, 30% of the vertical dimension

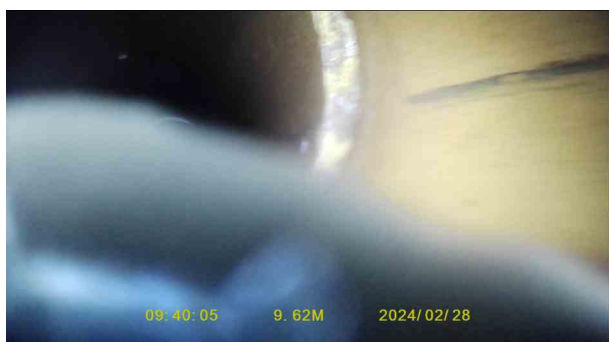

0923d1c8-fa2b-4a7d-937a-928569d2f626.jpg, 00:02:24, 9.62  
m  
Joint displaced, medium



799dfb8f-7f00-4732-8c90-d6b0041bf8af.jpg, 00:02:26, 9.92 m  
Loss of vision, silt, start



## Section Pictures - 07/03/2024 - UpstreamX

Item No.	Inspection Direction	PLR	Client's Job Ref	Contractor's Job Ref
98	Upstream	UPSTREAMX		



a69fa95f-0c36-46a5-824b-c4b81272c711.jpg, 00:03:05, 11.02  
m  
Survey abandoned, Loss of vision



## Abandoned section inspection



Item No. 99	Insp. No. 1	Date 07/03/24	Time 13:30	Client's Job Ref Not Specified	Weather Not Specified	Pre Cleaned Not Specified	PLR BRANCH AX
Operator Tom Holman		Vehicle Not Specified		Camera Not Specified	Preset Length Not Specified	Legal Status Not Specified	Alternative ID Not Specified

Town or Village:	Highgate	Inspection Direction:	Upstream	Upstream Node:	BRANCH A
Road:	Swains Lane	Inspected Length:	1.23 m	Upstream Pipe Depth:	
Location:		Total Length:	1.23 m	Downstream Node:	MH21
Surface Type:		Joint Length:		Downstream Pipe Depth:	0.500 m
Use:	Surface water	Pipe Shape:	Circular		
Type of Pipe:		Dia/Height:	100 mm		
Flow Control:		Material:	Vitrified clay		
Year Constructed:	Not Specified	Lining Type:	No Lining		
Inspection Purpose:		Lining Material:	No Lining		
Comments:					
Recommendations: Recommend HPWJ/Resurvey					

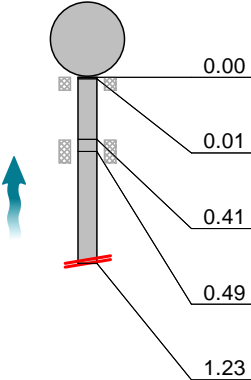
Scale:	1:50	Position [m]	Code	Observation	MPEG	Photo	Grade
<b>Depth: 0.50 m</b> <b>MH21</b>							
							
	0.00	WL		Water level, 0% of the vertical dimension	00:00:00		
	0.01	S01	DES	Settled deposits, fine, 20% cross-sectional area loss, start	00:00:08		4
	0.41		JDM	Joint displaced, medium	00:00:13		1 / 3
	0.49	S02	CUD	Loss of vision, silt, start	00:00:14		
	1.23		SA	Survey abandoned: Loss of vision due to debris	00:00:26		

STR No. Def	STR Peak	STR Mean	STR Total	STR Grade	SER No. Def	SER Peak	SER Mean	SER Total	SER Grade
1	1.0	0.8	1.0	1.0	2	2.0	5.7	7.0	5.0



## Section Pictures - 07/03/2024 - Branch AX

Item No.	Inspection Direction	PLR	Client's Job Ref	Contractor's Job Ref
99	Upstream	BRANCH AX		



3db440e9-94a5-444e-aeac-e60b9c2334fc.jpg, 00:00:08, 0.01  
m  
Settled deposits, fine, 20% cross-sectional area loss, start



77367d56-7a45-45eb-ad78-ac012a2018e5.jpg, 00:00:13, 0.41  
m  
Joint displaced, medium



fae5eb01-e9ea-4183-9cef-08d08a8e3e3e.jpg, 00:00:14, 0.49  
m  
Loss of vision, silt, start



c6c0756c-e33e-48a8-9ed1-45dfae203388.jpg, 00:00:26, 1.23  
m  
Survey abandoned, Loss of vision due to debris



## Abandoned section inspection



Item No. 100	Insp. No. 1	Date 07/03/24	Time 13:34	Client's Job Ref Not Specified	Weather Not Specified	Pre Cleaned Not Specified	PLR MH21X
Operator Tom Holman		Vehicle Not Specified		Camera Not Specified	Preset Length Not Specified	Legal Status Not Specified	Alternative ID Not Specified

Town or Village:	Highgate	Inspection Direction:	Downstream	Upstream Node:	MH21
Road:	Swains Lane	Inspected Length:	5.56 m	Upstream Pipe Depth:	0.500 m
Location:		Total Length:	5.56 m	Downstream Node:	DOWNSTREAM
Surface Type:		Joint Length:		Downstream Pipe Depth:	
Use:	Surface water	Pipe Shape:	Circular		
Type of Pipe:		Dia/Height:	150 mm		
Flow Control:		Material:	Vitrified clay		
Year Constructed:	Not Specified	Lining Type:	No Lining		
Inspection Purpose:		Lining Material:	No Lining		
Comments:					
Recommendations: Recommend HPWJ/Relining/Resurvey					

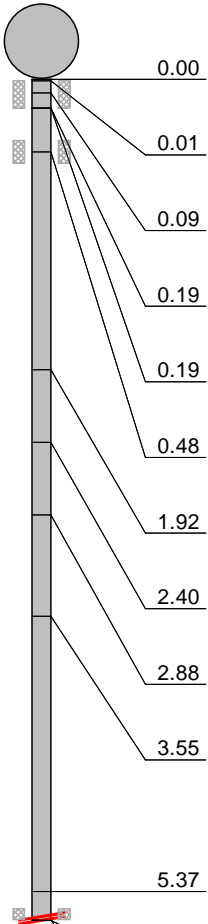
Scale:	1:50	Position [m]	Code	Observation	MPEG	Photo	Grade																																																																																											
<div><div><div>Depth: 0.50 m MH21</div></div><table><tr><td>0.00</td><td>WL</td><td>Water level, 0% of the vertical dimension</td><td>00:00:16</td><td></td><td></td><td></td></tr><tr><td>0.01</td><td>S01</td><td>DES</td><td>Settled deposits, fine, 25% cross-sectional area loss, start</td><td>00:00:13</td><td></td><td></td></tr><tr><td>0.09</td><td></td><td>JDM</td><td>Joint displaced, medium</td><td>00:00:13</td><td></td><td>1 / 3</td></tr><tr><td>0.19</td><td>F01</td><td>DES</td><td>Settled deposits, fine, 25% cross-sectional area loss, finish</td><td>00:00:19</td><td></td><td>4</td></tr><tr><td>0.19</td><td></td><td>JDM</td><td>Joint displaced, medium</td><td>00:00:25</td><td></td><td>1 / 3</td></tr><tr><td>0.48</td><td>S02</td><td>DES</td><td>Settled deposits, fine, 25% cross-sectional area loss, start</td><td>00:00:28</td><td></td><td>4</td></tr><tr><td>1.92</td><td></td><td>JDM</td><td>Joint displaced, medium</td><td>00:00:43</td><td></td><td>1 / 3</td></tr><tr><td>2.40</td><td></td><td>JDL</td><td>Joint displaced, large</td><td>00:00:47</td><td></td><td>1 / 4</td></tr><tr><td>2.88</td><td></td><td>JDM</td><td>Joint displaced, medium</td><td>00:00:51</td><td></td><td>1 / 3</td></tr><tr><td>3.55</td><td></td><td>JDM</td><td>Joint displaced, medium</td><td>00:00:57</td><td></td><td>1 / 3</td></tr><tr><td>5.37</td><td></td><td>JDM</td><td>Joint displaced, medium</td><td>00:01:16</td><td></td><td>1 / 3</td></tr><tr><td>5.56</td><td>S03</td><td>CUD</td><td>Loss of vision, silt, start</td><td>00:01:23</td><td></td><td></td></tr><tr><td>5.56</td><td></td><td>SA</td><td>Survey abandoned: Loss of vision due to debris</td><td>00:01:36</td><td></td><td></td></tr></table></div>								0.00	WL	Water level, 0% of the vertical dimension	00:00:16				0.01	S01	DES	Settled deposits, fine, 25% cross-sectional area loss, start	00:00:13			0.09		JDM	Joint displaced, medium	00:00:13		1 / 3	0.19	F01	DES	Settled deposits, fine, 25% cross-sectional area loss, finish	00:00:19		4	0.19		JDM	Joint displaced, medium	00:00:25		1 / 3	0.48	S02	DES	Settled deposits, fine, 25% cross-sectional area loss, start	00:00:28		4	1.92		JDM	Joint displaced, medium	00:00:43		1 / 3	2.40		JDL	Joint displaced, large	00:00:47		1 / 4	2.88		JDM	Joint displaced, medium	00:00:51		1 / 3	3.55		JDM	Joint displaced, medium	00:00:57		1 / 3	5.37		JDM	Joint displaced, medium	00:01:16		1 / 3	5.56	S03	CUD	Loss of vision, silt, start	00:01:23			5.56		SA	Survey abandoned: Loss of vision due to debris	00:01:36		
0.00	WL	Water level, 0% of the vertical dimension	00:00:16																																																																																															
0.01	S01	DES	Settled deposits, fine, 25% cross-sectional area loss, start	00:00:13																																																																																														
0.09		JDM	Joint displaced, medium	00:00:13		1 / 3																																																																																												
0.19	F01	DES	Settled deposits, fine, 25% cross-sectional area loss, finish	00:00:19		4																																																																																												
0.19		JDM	Joint displaced, medium	00:00:25		1 / 3																																																																																												
0.48	S02	DES	Settled deposits, fine, 25% cross-sectional area loss, start	00:00:28		4																																																																																												
1.92		JDM	Joint displaced, medium	00:00:43		1 / 3																																																																																												
2.40		JDL	Joint displaced, large	00:00:47		1 / 4																																																																																												
2.88		JDM	Joint displaced, medium	00:00:51		1 / 3																																																																																												
3.55		JDM	Joint displaced, medium	00:00:57		1 / 3																																																																																												
5.37		JDM	Joint displaced, medium	00:01:16		1 / 3																																																																																												
5.56	S03	CUD	Loss of vision, silt, start	00:01:23																																																																																														
5.56		SA	Survey abandoned: Loss of vision due to debris	00:01:36																																																																																														
STR No. Def	STR Peak	STR Mean	STR Total	STR Grade	SER No. Def	SER Peak	SER Mean	SER Total	SER Grade																																																																																									
7	2.0	1.4	8.0	1.0	9	7.0	4.9	27.0	4.0																																																																																									



## Section Pictures - 07/03/2024 - MH21X

Item No.	Inspection Direction	PLR	Client's Job Ref	Contractor's Job Ref
100	Downstream	MH21X		



132c5efe-8fb1-4b9e-a824-f4bad41f3c98.jpg, 00:00:13, 0.01 m  
Settled deposits, fine, 25% cross-sectional area loss, start



59989cb7-882d-4cad-8231-0d4c84c6b221.jpg, 00:00:13, 0.09 m  
Joint displaced, medium



7dc46182-e677-44b7-b370-61bb35cd409f.jpg, 00:00:25, 0.19 m  
Joint displaced, medium



e9bc0550-c807-4021-97ad-5c5421ae3788.jpg, 00:00:28, 0.48 m  
Settled deposits, fine, 25% cross-sectional area loss, start



74221590-b06f-4585-a0a0-9d5b4a09d375.jpg, 00:00:43, 1.92 m  
Joint displaced, medium



e160bc27-03a4-4946-b649-9492332ef6a9.jpg, 00:00:47, 2.40 m  
Joint displaced, large



## Section Pictures - 07/03/2024 - MH21X

Item No.	Inspection Direction	PLR	Client's Job Ref	Contractor's Job Ref
100	Downstream	MH21X		



0b1fa437-c79c-4ffa-b5a3-a789f1c390e5.jpg, 00:00:51, 2.88 m  
Joint displaced, medium



ef59b3cd-38a9-45ec-a904-49bcb886006c.jpg, 00:00:57, 3.55 m  
Joint displaced, medium



9f08fd98-dd8b-4de9-b0cf-8636eb958aed.jpg, 00:01:16, 5.37 m  
Joint displaced, medium



6be09d10-ee40-4746-a4b9-d2122749b99f.jpg, 00:01:23, 5.56 m  
Loss of vision, silt, start



e5e5924a-5c3e-4412-abeb-5b48d37c396f.jpg, 00:01:36, 5.56 m  
Survey abandoned, Loss of vision due to debris



## Abandoned section inspection



Item No. 101	Insp. No. 1	Date 07/03/24	Time 13:35	Client's Job Ref Not Specified	Weather Not Specified	Pre Cleaned Not Specified	PLR UPSTREAMX
Operator Tom Holman		Vehicle Not Specified		Camera Not Specified	Preset Length Not Specified	Legal Status Not Specified	Alternative ID Not Specified

Town or Village:	Highgate	Inspection Direction:	Upstream	Upstream Node:	UPSTREAM
Road:	Swains Lane	Inspected Length:	8.99 m	Upstream Pipe Depth:	
Location:		Total Length:	8.99 m	Downstream Node:	MH21
Surface Type:		Joint Length:		Downstream Pipe Depth:	0.500 m
Use:	Surface water	Pipe Shape:	Circular		
Type of Pipe:		Dia/Height:	100 mm		
Flow Control:		Material:	Vitrified clay		
Year Constructed:	Not Specified	Lining Type:	No Lining		
Inspection Purpose:		Lining Material:	No Lining		
Comments:					
Recommendations:	Recommend HPWJ/LSR/Resurvey				

Scale:	1:78	Position [m]	Code	Observation	MPEG	Photo	Grade		
<div><div><div>Depth: 0.50 m</div><div>MH21</div></div></div>									
	0.00	WL		Water level, 0% of the vertical dimension	00:00:00				
	0.01	S01	DES	Settled deposits, fine, 20% cross-sectional area loss, start	00:00:09				
	0.16	JDM		Joint displaced, medium	00:00:15		1 / 3		
	0.35	S02	CUD	Loss of vision, silt, start	00:00:18				
	8.99	F01	DES	Settled deposits, fine, 20% cross-sectional area loss, finish	00:00:51		4		
	8.99	F02	CUD	Loss of vision, silt, finish	00:00:52				
	8.99		SA	Survey abandoned: Loss of vision due to debris	00:00:52				
STR No. Def	STR Peak	STR Mean	STR Total	STR Grade	SER No. Def	SER Peak	SER Mean	SER Total	SER Grade
1	1.0	0.1	1.0	1.0	2	7.0	5.2	47.0	5.0



## Section Pictures - 07/03/2024 - UpstreamX

Item No.	Inspection Direction	PLR	Client's Job Ref	Contractor's Job Ref
101	Upstream	UPSTREAMX		



bcbbea21-a523-4d4e-80ec-5267102d0d3b.jpg, 00:00:09, 0.01  
m  
Settled deposits, fine, 20% cross-sectional area loss, start



a5bb8a15-44ea-4299-932a-bd0cf48bb56d.jpg, 00:00:15, 0.16  
m  
Joint displaced, medium



dc5ea244-2d32-4cc1-aa83-509a703787da.jpg, 00:00:18, 0.35  
m  
Loss of vision, silt, start



660c5568-967f-4191-9a6c-105d957c65a2.jpg, 00:00:52, 8.99  
m  
Survey abandoned, Loss of vision due to debris



## Abandoned section inspection



Item No. 102	Insp. No. 1	Date 07/03/24	Time 13:40	Client's Job Ref Not Specified	Weather Not Specified	Pre Cleaned Not Specified	PLR BRANCH AX
Operator Tom Holman		Vehicle Not Specified		Camera Not Specified	Preset Length Not Specified	Legal Status Not Specified	Alternative ID Not Specified

Town or Village:	Highgate	Inspection Direction:	Upstream	Upstream Node:	BRANCH A
Road:	Swains Lane	Inspected Length:	0.19 m	Upstream Pipe Depth:	
Location:		Total Length:	0.19 m	Downstream Node:	MH22
Surface Type:		Joint Length:		Downstream Pipe Depth:	4.340 m
Use:	Surface water	Pipe Shape:	Circular		
Type of Pipe:		Dia/Height:	100 mm		
Flow Control:		Material:	Vitrified clay		
Year Constructed:	Not Specified	Lining Type:	No Lining		
Inspection Purpose:		Lining Material:	No Lining		

**Comments:**

**Recommendations:** Further investigation required/Resurvey

Scale:	1:50	Position [m]	Code	Observation	MPEG	Photo	Grade
<b>Depth: 4.34 m</b> <b>MH22</b>							
		0.00	WL	Water level, 0% of the vertical dimension	00:00:40		
		0.01	S01	CUD	Loss of vision, silt, start	00:00:13	
		0.19	F01	CUD	Loss of vision, silt, finish	00:00:01	
		0.19	SA	Survey abandoned: Loss of vision	00:00:36		

STR No. Def	STR Peak	STR Mean	STR Total	STR Grade	SER No. Def	SER Peak	SER Mean	SER Total	SER Grade
0	0.0	0.0	0.0	1.0	0	0.0	0.0	0.0	1.0



## Section Pictures - 07/03/2024 - Branch AX

Item No.	Inspection Direction	PLR	Client's Job Ref	Contractor's Job Ref
102	Upstream	BRANCH AX		



b248a862-754a-4d36-a456-3bf1134244e7.jpg, 00:00:13, 0.01  
m  
Loss of vision, silt, start

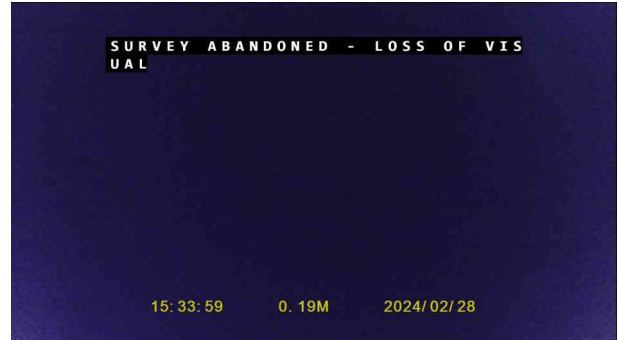

72f360f2-e25c-46a0-8340-8ea97b26feeb.jpg, 00:00:36, 0.19  
m  
Survey abandoned, Loss of vision



## Abandoned section inspection



Item No. 103	Insp. No. 1	Date 07/03/24	Time 13:42	Client's Job Ref Not Specified	Weather Not Specified	Pre Cleaned Not Specified	PLR MH22X
Operator Tom Holman		Vehicle Not Specified		Camera Not Specified	Preset Length Not Specified	Legal Status Not Specified	Alternative ID Not Specified

Town or Village:	Highgate	Inspection Direction:	Downstream	Upstream Node:	MH22
Road:	Swains Lane	Inspected Length:	19.37 m	Upstream Pipe Depth:	4.320 m
Location:		Total Length:	19.37 m	Downstream Node:	DOWNSTREAM
Surface Type:		Joint Length:		Downstream Pipe Depth:	
Use:	Surface water	Pipe Shape:	Circular		
Type of Pipe:		Dia/Height:	225 mm		
Flow Control:		Material:	Vitrified clay		
Year Constructed:	Not Specified	Lining Type:	No Lining		
Inspection Purpose:		Lining Material:	No Lining		

**Comments:**  
**Recommendations:** Recommend LSR/HPWJ/Investigate possible bellies/Resurvey with crawler unit

Scale:	1:168	Position [m]	Code	Observation	MPEG	Photo	Grade																																																																																				
<div><div><div>Depth: 4.32 m MH22</div><div><div><div>0.00</div><div>0.01</div><div>0.48</div><div>0.57</div><div>1.63</div><div>10.35</div><div>19.37</div><div>19.37</div></div><div><div>S01</div><div>F01</div></div></div></div></div> <tr><td></td><td></td><td>0.00</td><td>WL</td><td>Water level, 0% of the vertical dimension</td><td>00:00:24</td><td></td><td></td></tr> <tr><td></td><td></td><td>0.01</td><td>FMJ</td><td>Fractures, multiple at joint from 12 o'clock to 12 o'clock</td><td>00:00:11</td><td></td><td>4 / 2</td></tr> <tr><td></td><td></td><td>0.48</td><td>S01</td><td>DES</td><td>Settled deposits, fine, 20% cross-sectional area loss, start</td><td>00:00:16</td><td></td></tr> <tr><td></td><td></td><td>0.57</td><td>WL</td><td>Water level, 20% of the vertical dimension</td><td>00:00:18</td><td></td><td></td></tr> <tr><td></td><td></td><td>1.63</td><td>LL</td><td>Line deviates left</td><td>00:00:24</td><td></td><td></td></tr> <tr><td></td><td></td><td>10.35</td><td>WL</td><td>Water level, 20% of the vertical dimension</td><td>00:01:42</td><td></td><td></td></tr> <tr><td></td><td></td><td>19.37</td><td>F01</td><td>DES</td><td>Settled deposits, fine, 20% cross-sectional area loss, finish</td><td>00:03:15</td><td>4</td></tr> <tr><td></td><td></td><td>19.37</td><td>SA</td><td>Survey abandoned: Camera unable to push further due to pipe size</td><td>00:03:19</td><td></td><td></td></tr> <tr><th>STR No. Def</th><th>STR Peak</th><th>STR Mean</th><th>STR Total</th><th>STR Grade</th><th>SER No. Def</th><th>SER Peak</th><th>SER Mean</th><th>SER Total</th><th>SER Grade</th></tr> <tr><td>1</td><td>80.0</td><td>4.1</td><td>80.0</td><td>4.0</td><td>2</td><td>6.0</td><td>5.0</td><td>96.0</td><td>4.0</td></tr>										0.00	WL	Water level, 0% of the vertical dimension	00:00:24					0.01	FMJ	Fractures, multiple at joint from 12 o'clock to 12 o'clock	00:00:11		4 / 2			0.48	S01	DES	Settled deposits, fine, 20% cross-sectional area loss, start	00:00:16				0.57	WL	Water level, 20% of the vertical dimension	00:00:18					1.63	LL	Line deviates left	00:00:24					10.35	WL	Water level, 20% of the vertical dimension	00:01:42					19.37	F01	DES	Settled deposits, fine, 20% cross-sectional area loss, finish	00:03:15	4			19.37	SA	Survey abandoned: Camera unable to push further due to pipe size	00:03:19			STR No. Def	STR Peak	STR Mean	STR Total	STR Grade	SER No. Def	SER Peak	SER Mean	SER Total	SER Grade	1	80.0	4.1	80.0	4.0	2	6.0	5.0	96.0	4.0
		0.00	WL	Water level, 0% of the vertical dimension	00:00:24																																																																																						
		0.01	FMJ	Fractures, multiple at joint from 12 o'clock to 12 o'clock	00:00:11		4 / 2																																																																																				
		0.48	S01	DES	Settled deposits, fine, 20% cross-sectional area loss, start	00:00:16																																																																																					
		0.57	WL	Water level, 20% of the vertical dimension	00:00:18																																																																																						
		1.63	LL	Line deviates left	00:00:24																																																																																						
		10.35	WL	Water level, 20% of the vertical dimension	00:01:42																																																																																						
		19.37	F01	DES	Settled deposits, fine, 20% cross-sectional area loss, finish	00:03:15	4																																																																																				
		19.37	SA	Survey abandoned: Camera unable to push further due to pipe size	00:03:19																																																																																						
STR No. Def	STR Peak	STR Mean	STR Total	STR Grade	SER No. Def	SER Peak	SER Mean	SER Total	SER Grade																																																																																		
1	80.0	4.1	80.0	4.0	2	6.0	5.0	96.0	4.0																																																																																		



## Section Pictures - 07/03/2024 - MH22X

Item No.	Inspection Direction	PLR	Client's Job Ref	Contractor's Job Ref
103	Downstream	MH22X		



c5435cb3-f286-4d64-b0fc-d3581c1df6cc.jpg, 00:00:11, 0.01 m  
Fractures, multiple at joint from 12 o'clock to 12 o'clock



97553212-8f60-4b8f-9d8c-d75e09502bee.jpg, 00:00:16, 0.48 m  
Settled deposits, fine, 20% cross-sectional area loss, start



0ddb4aba-a1ce-4d32-bc0a-b2261925cef3.jpg, 00:00:18, 0.57 m  
Water level, 20% of the vertical dimension



f8c42220-fb22-455e-a4fb-0b886136aeeb.jpg, 00:01:42, 10.35 m  
Water level, 20% of the vertical dimension



aa4ac5ef-aa4b-42b4-970f-9f78c96b2de4.jpg, 00:03:19, 19.37 m  
Survey abandoned, Camera unable to push further due to pipe



## Abandoned section inspection



Item No. 104	Insp. No. 1	Date 07/03/24	Time 13:42	Client's Job Ref Not Specified	Weather Not Specified	Pre Cleaned Not Specified	PLR UPSTREAMX
Operator Tom Holman		Vehicle Not Specified		Camera Not Specified	Preset Length Not Specified	Legal Status Not Specified	Alternative ID Not Specified

Town or Village:	Highgate	Inspection Direction:	Upstream	Upstream Node:	UPSTREAM
Road:	Swains Lane	Inspected Length:	4.99 m	Upstream Pipe Depth:	
Location:		Total Length:	4.99 m	Downstream Node:	MH22
Surface Type:		Joint Length:		Downstream Pipe Depth:	4.340 m
Use:	Surface water	Pipe Shape:	Circular		
Type of Pipe:		Dia/Height:	225 mm		
Flow Control:		Material:	Vitrified clay		
Year Constructed:	Not Specified	Lining Type:	No Lining		
Inspection Purpose:		Lining Material:	No Lining		

**Comments:**  
**Recommendations:** Recommend HPWJ/LSR/Investigate possible bellies/Resurvey with crawler unit

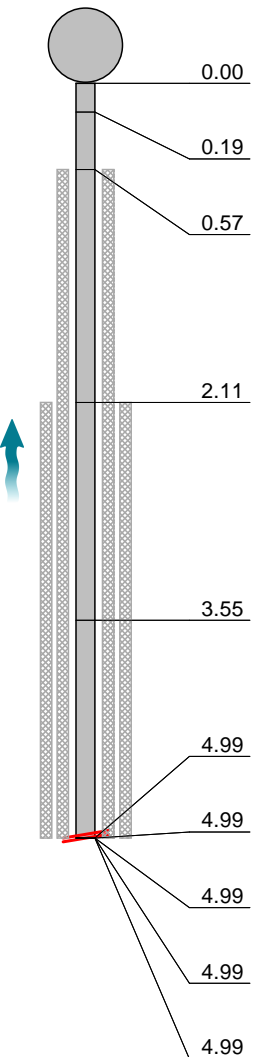
Scale:	1:50	Position [m]	Code	Observation	MPEG	Photo	Grade																																																																						
<div><div><div>Depth: 4.34 m MH22</div></div><table><tr><td>0.00</td><td>WL</td><td>Water level, 0% of the vertical dimension</td><td>00:00:00</td><td></td><td></td><td></td></tr><tr><td>0.19</td><td>WL</td><td>Water level, 20% of the vertical dimension</td><td>00:00:08</td><td></td><td></td><td></td></tr><tr><td>0.57</td><td>S01</td><td>CUW</td><td>Loss of vision, camera under water, start</td><td>00:00:13</td><td></td><td></td></tr><tr><td>2.11</td><td>S02</td><td>DEE</td><td>Attached deposits, encrustation from 5 o'clock to 7 o'clock, 20% cross-sectional area loss, start</td><td>00:00:51</td><td></td><td></td></tr><tr><td>3.55</td><td>WL</td><td>Water level, 50% of the vertical dimension</td><td>00:01:17</td><td></td><td></td><td></td></tr><tr><td>4.99</td><td>FC</td><td>Fracture, circumferential from 7 o'clock to 9 o'clock</td><td>00:02:00</td><td></td><td></td><td>3 / 2</td></tr><tr><td>4.99</td><td>JDM</td><td>Joint displaced, medium</td><td>00:02:00</td><td></td><td></td><td>1 / 3</td></tr><tr><td>4.99</td><td>F01</td><td>CUW</td><td>Loss of vision, camera under water, finish</td><td>00:02:02</td><td></td><td></td></tr><tr><td>4.99</td><td>F02</td><td>DEE</td><td>Attached deposits, encrustation from 5 o'clock to 7 o'clock, 20% cross-sectional area loss, finish</td><td>00:02:03</td><td></td><td>3</td></tr><tr><td>4.99</td><td>SA</td><td>Survey abandoned: Camera unable to push further due to size of pipe</td><td>00:02:00</td><td></td><td></td><td></td></tr></table></div>								0.00	WL	Water level, 0% of the vertical dimension	00:00:00				0.19	WL	Water level, 20% of the vertical dimension	00:00:08				0.57	S01	CUW	Loss of vision, camera under water, start	00:00:13			2.11	S02	DEE	Attached deposits, encrustation from 5 o'clock to 7 o'clock, 20% cross-sectional area loss, start	00:00:51			3.55	WL	Water level, 50% of the vertical dimension	00:01:17				4.99	FC	Fracture, circumferential from 7 o'clock to 9 o'clock	00:02:00			3 / 2	4.99	JDM	Joint displaced, medium	00:02:00			1 / 3	4.99	F01	CUW	Loss of vision, camera under water, finish	00:02:02			4.99	F02	DEE	Attached deposits, encrustation from 5 o'clock to 7 o'clock, 20% cross-sectional area loss, finish	00:02:03		3	4.99	SA	Survey abandoned: Camera unable to push further due to size of pipe	00:02:00			
0.00	WL	Water level, 0% of the vertical dimension	00:00:00																																																																										
0.19	WL	Water level, 20% of the vertical dimension	00:00:08																																																																										
0.57	S01	CUW	Loss of vision, camera under water, start	00:00:13																																																																									
2.11	S02	DEE	Attached deposits, encrustation from 5 o'clock to 7 o'clock, 20% cross-sectional area loss, start	00:00:51																																																																									
3.55	WL	Water level, 50% of the vertical dimension	00:01:17																																																																										
4.99	FC	Fracture, circumferential from 7 o'clock to 9 o'clock	00:02:00			3 / 2																																																																							
4.99	JDM	Joint displaced, medium	00:02:00			1 / 3																																																																							
4.99	F01	CUW	Loss of vision, camera under water, finish	00:02:02																																																																									
4.99	F02	DEE	Attached deposits, encrustation from 5 o'clock to 7 o'clock, 20% cross-sectional area loss, finish	00:02:03		3																																																																							
4.99	SA	Survey abandoned: Camera unable to push further due to size of pipe	00:02:00																																																																										
STR No. Def	STR Peak	STR Mean	STR Total	STR Grade	SER No. Def	SER Peak	SER Mean	SER Total	SER Grade																																																																				
2	41.0	8.2	41.0	3.0	3	3.0	1.8	9.0	3.0																																																																				



## Section Pictures - 07/03/2024 - UpstreamX

Item No.	Inspection Direction	PLR	Client's Job Ref	Contractor's Job Ref
104	Upstream	UPSTREAMX		



5f63d655-58e9-4f14-acae-1c6df74d127f.jpg, 00:00:08, 0.19 m  
Water level, 20% of the vertical dimension



af1f083b-a883-4241-94ba-bc54d5c195c3.jpg, 00:00:13, 0.57 m  
Loss of vision, camera under water, start



6ab524fc-49ec-4ec2-b2e6-076abcf96f41.jpg, 00:00:51, 2.11 m  
Attached deposits, encrustation from 5 o'clock to 7 o'clock,  
20% cross-sectional area loss, start



7016f20e-0a01-442c-bf39-0fb44cff4202.jpg, 00:01:17, 3.55 m  
Water level, 50% of the vertical dimension



258a5039-6818-4d26-9350-7e27743fc4ad.jpg, 00:02:00, 4.99 m  
Fracture, circumferential from 7 o'clock to 9 o'clock



771b3f43-9f23-488c-9af6-9b8f4fbe956f.jpg, 00:02:00, 4.99 m  
Joint displaced, medium



## Section Pictures - 07/03/2024 - UpstreamX

Item No.	Inspection Direction	PLR	Client's Job Ref	Contractor's Job Ref
104	Upstream	UPSTREAMX		



e556d635-d279-413f-9fcd-78f9d69848af.jpg, 00:02:00, 4.99 m  
Survey abandoned, Camera unable to push further due to size  
of pipe



## Completed section inspection



Item No. 105	Insp. No. 1	Date 07/03/24	Time 13:44	Client's Job Ref Not Specified	Weather Not Specified	Pre Cleaned Not Specified	PLR BRANCH AX
Operator Tom Holman		Vehicle Not Specified		Camera Not Specified	Preset Length Not Specified	Legal Status Not Specified	Alternative ID Not Specified

Town or Village:	Highgate	Inspection Direction:	Upstream	Upstream Node:	BRANCH A
Road:	Swains Lane	Inspected Length:	1.05 m	Upstream Pipe Depth:	
Location:		Total Length:	1.05 m	Downstream Node:	MH23
Surface Type:		Joint Length:		Downstream Pipe Depth:	0.670 m
Use:	Surface water	Pipe Shape:	Circular		
Type of Pipe:		Dia/Height:	100 mm		
Flow Control:		Material:	Vitrified clay		
Year Constructed:	Not Specified	Lining Type:	No Lining		
Inspection Purpose:		Lining Material:	No Lining		

Comments:	
Recommendations:	Recommend HPWJ

Scale:	1:50	Position [m]	Code	Observation	MPEG	Photo	Grade
		0.00	WL	Water level, 0% of the vertical dimension	00:00:18		
		0.48	S01	DES	Settled deposits, fine, 30% cross-sectional area loss, start	00:00:19	
		1.05	F01	DES	Settled deposits, fine, 30% cross-sectional area loss, finish	00:00:28	4
		1.05	GYF	Finish node, gully, reference: Branch A: Gully 87	00:00:28		

STR No. Def	STR Peak	STR Mean	STR Total	STR Grade	SER No. Def	SER Peak	SER Mean	SER Total	SER Grade
0	0.0	0.0	0.0	1.0	1	5.0	4.8	5.0	4.0



## Section Pictures - 07/03/2024 - Branch AX

Item No.	Inspection Direction	PLR	Client's Job Ref	Contractor's Job Ref
105	Upstream	BRANCH AX		



e6148df6-479e-471a-969a-ecfed70f1506.jpg, 00:00:19, 0.48 m  
Settled deposits, fine, 30% cross-sectional area loss, start



4b26d012-440d-49f9-9acf-45206912f23f.jpg, 00:00:28, 1.05 m  
Finish node, gully, reference: Branch A, Gully 87



## Completed section inspection



Item No. 106	Insp. No. 1	Date 07/03/24	Time 13:45	Client's Job Ref Not Specified	Weather Not Specified	Pre Cleaned Not Specified	PLR BRANCH BX
Operator Tom Holman		Vehicle Not Specified		Camera Not Specified	Preset Length Not Specified	Legal Status Not Specified	Alternative ID Not Specified

Town or Village:	Highgate	Inspection Direction:	Upstream	Upstream Node:	BRANCH B
Road:	Swains Lane	Inspected Length:	0.76 m	Upstream Pipe Depth:	
Location:		Total Length:	0.76 m	Downstream Node:	MH23
Surface Type:		Joint Length:		Downstream Pipe Depth:	0.670 m
Use:	Surface water	Pipe Shape:	Circular		
Type of Pipe:		Dia/Height:	100 mm		
Flow Control:		Material:	Vitrified clay		
Year Constructed:	Not Specified	Lining Type:	No Lining		
Inspection Purpose:		Lining Material:	No Lining		

Comments:

Recommendations: None

Scale: 1:50    Position [m]    Code    Observation    MPEG    Photo    Grade

Depth: 0.67 m  
MH23

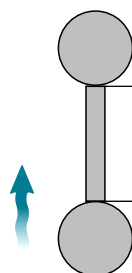

Branch B  
Depth: m

0.00

WL

Water level, 0% of the vertical dimension

00:00:20

0.76

GYF

Finish node, gully, reference: Branch B: Gully 86

00:00:19

STR No. Def	STR Peak	STR Mean	STR Total	STR Grade	SER No. Def	SER Peak	SER Mean	SER Total	SER Grade
0	0.0	0.0	0.0	1.0	0	0.0	0.0	0.0	1.0



## Section Pictures - 07/03/2024 - Branch BX

Item No.	Inspection Direction	PLR	Client's Job Ref	Contractor's Job Ref
106	Upstream	BRANCH BX		



826423f0-1768-4ba3-a951-b94fe8362e79.jpg, 00:00:19, 0.76  
m

Finish node, gully, reference: Branch B, Gully 86



## Completed section inspection



Item No. 107	Insp. No. 1	Date 07/03/24	Time 13:46	Client's Job Ref Not Specified	Weather Not Specified	Pre Cleaned Not Specified	PLR MH23X
Operator Tom Holman		Vehicle Not Specified		Camera Not Specified	Preset Length Not Specified	Legal Status Not Specified	Alternative ID Not Specified

Town or Village:	Highgate	Inspection Direction:	Downstream	Upstream Node:	MH23
Road:	Swains Lane	Inspected Length:	2.11 m	Upstream Pipe Depth:	0.670 m
Location:		Total Length:	2.11 m	Downstream Node:	DOWNSTREAM
Surface Type:		Joint Length:		Downstream Pipe Depth:	
Use:	Surface water	Pipe Shape:	Circular		
Type of Pipe:		Dia/Height:	100 mm		
Flow Control:		Material:	Vitrified clay		
Year Constructed:	Not Specified	Lining Type:	No Lining		
Inspection Purpose:		Lining Material:	No Lining		
Comments:					
Recommendations:	Further investigation required				

Scale:	1:50	Position [m]	Code	Observation	MPEG	Photo	Grade
		0.00	WL	Water level, 0% of the vertical dimension	00:00:19		
		0.01	S01	DES	Settled deposits, fine, 25% cross-sectional area loss, start	00:00:08	
		0.19	SC	Pipe size changes, new size(s), 150mm high	00:00:13		
		1.05	S02	DB	Displaced bricks, single brick false from 5 o'clock to 7 o'clock, start	00:00:22	
		2.11	F01	DES	Settled deposits, fine, 25% cross-sectional area loss, finish	00:00:47	4
		2.11	F02	DB	Displaced bricks, single brick False from 5 o'clock to 7 o'clock, finish	00:00:47	
		2.11	MHF	Finish node, manhole, reference: Downstream: Buried MH	00:00:47		

STR No. Def	STR Peak	STR Mean	STR Total	STR Grade	SER No. Def	SER Peak	SER Mean	SER Total	SER Grade
0	0.0	0.0	0.0	1.0	1	5.0	7.1	15.0	5.0



## Section Pictures - 07/03/2024 - MH23X

Item No.	Inspection Direction	PLR	Client's Job Ref	Contractor's Job Ref
107	Downstream	MH23X		



30f79e78-da89-42c6-84c5-4574d547f018.jpg, 00:00:08, 0.01 m  
Settled deposits, fine, 25% cross-sectional area loss, start



bd31d3c1-edec-4323-81ff-9816ca29f87c.jpg, 00:00:22, 1.05 m  
Displaced bricks, single brick false from 5 o'clock to 7 o'clock, start



dd4c0505-c83a-423c-9aea-5f66f956027b.jpg, 00:00:47, 2.11 m  
Finish node, manhole, reference: Downstream, Buried MH



## Completed section inspection



Item No. 108	Insp. No. 1	Date 07/03/24	Time 13:46	Client's Job Ref Not Specified	Weather Not Specified	Pre Cleaned Not Specified	PLR BRANCH AX
Operator Tom Holman		Vehicle Not Specified		Camera Not Specified	Preset Length Not Specified	Legal Status Not Specified	Alternative ID Not Specified

Town or Village:	Highgate	Inspection Direction:	Upstream	Upstream Node:	BRANCH A
Road:	Swains Lane	Inspected Length:	2.97 m	Upstream Pipe Depth:	
Location:		Total Length:	2.97 m	Downstream Node:	MH24
Surface Type:		Joint Length:		Downstream Pipe Depth:	2.950 m
Use:	Surface water	Pipe Shape:	Circular		
Type of Pipe:		Dia/Height:	150 mm		
Flow Control:		Material:	Brick		
Year Constructed:	Not Specified	Lining Type:	No Lining		
Inspection Purpose:		Lining Material:	No Lining		

Comments:	
Recommendations:	Recommend HPWJ/Further investigation required

Scale:	1:50	Position [m]	Code	Observation	MPEG	Photo	Grade
		0.00	WL	Water level, 0% of the vertical dimension	00:00:24		
		0.01	S01	DB Displaced bricks, single brick false from 5 o'clock to 8 o'clock, start	00:00:09		
		2.11	DES	Settled deposits, fine, 15% cross-sectional area loss	00:01:07		3
		2.97	F01	DB Displaced bricks, single brick False from 5 o'clock to 8 o'clock, finish	00:01:07		4
		2.97	MHF	Finish node, manhole, reference: Branch A: Buried MH	00:01:07		

STR No. Def	STR Peak	STR Mean	STR Total	STR Grade	SER No. Def	SER Peak	SER Mean	SER Total	SER Grade
1	80.0	80.8	240.0	4.0	1	2.0	0.7	2.0	3.0



## Section Pictures - 07/03/2024 - Branch AX

Item No.	Inspection Direction	PLR	Client's Job Ref	Contractor's Job Ref
108	Upstream	BRANCH AX		



9daad588-bbf3-4842-9033-69c1b1e0e1ac.jpg, 00:00:09, 0.01  
m  
Displaced bricks, single brick false from 5 o'clock to 8 o'clock,



4e7e90c9-6055-4082-9f23-ab097ef6750d.jpg, 00:01:07, 2.11  
m  
Settled deposits, fine, 15% cross-sectional area loss



013ea66e-5e98-4afe-8101-adac43e85cfb.jpg, 00:01:07, 2.97  
m  
Finish node, manhole, reference: Branch A, Buried MH



## Completed section inspection



Item No. 109	Insp. No. 1	Date 07/03/24	Time 13:47	Client's Job Ref Not Specified	Weather Not Specified	Pre Cleaned Not Specified	PLR BRANCH BX
Operator Tom Holman		Vehicle Not Specified		Camera Not Specified	Preset Length Not Specified	Legal Status Not Specified	Alternative ID Not Specified

Town or Village:	Highgate	Inspection Direction:	Upstream	Upstream Node:	BRANCH B
Road:	Swains Lane	Inspected Length:	0.01 m	Upstream Pipe Depth:	
Location:		Total Length:	0.01 m	Downstream Node:	MH24
Surface Type:		Joint Length:		Downstream Pipe Depth:	2.950 m
Use:	Surface water	Pipe Shape:	Circular		
Type of Pipe:		Dia/Height:	150 mm		
Flow Control:		Material:	Brick		
Year Constructed:	Not Specified	Lining Type:	No Lining		
Inspection Purpose:		Lining Material:	No Lining		

Comments:

Recommendations: None

Scale:	1:50	Position [m]	Code	Observation	MPEG	Photo	Grade
		0.00	WL	Water level, 0% of the vertical dimension	00:00:14		
		0.01	GYF	Finish node, gully, reference: Branch B: Gully 88	00:00:07		

STR No. Def	STR Peak	STR Mean	STR Total	STR Grade	SER No. Def	SER Peak	SER Mean	SER Total	SER Grade
0	0.0	0.0	0.0	1.0	0	0.0	0.0	0.0	1.0



## Section Pictures - 07/03/2024 - Branch BX

Item No.	Inspection Direction	PLR	Client's Job Ref	Contractor's Job Ref
109	Upstream	BRANCH BX		



5dc5451f-626f-4437-82ca-c2700285c853.jpg, 00:00:07, 0.01  
m

Finish node, gully, reference: Branch B, Gully 88





## Section Pictures - 07/03/2024 - Branch CX

Item No.	Inspection Direction	PLR	Client's Job Ref	Contractor's Job Ref
110	Upstream	BRANCH CX		



50f3a794-5c57-475e-ba55-f575440f4af4.jpg, 00:00:24, 0.19 m  
Displaced bricks, single brick false from 7 o'clock to 8 o'clock



62f9f226-191d-46b7-b105-37053ebf86d5.jpg, 00:00:24, 0.19 m  
Settled deposits, fine, 15% cross-sectional area loss, start



3edbc5fd-9809-4ced-b176-f707616f5b76.jpg, 00:01:00, 1.63 m  
Finish node, manhole, reference: Branch C, Reducer



## Completed section inspection



Item No. 111	Insp. No. 1	Date 07/03/24	Time 13:49	Client's Job Ref Not Specified	Weather Not Specified	Pre Cleaned Not Specified	PLR RWG90X
Operator Tom Holman		Vehicle Not Specified		Camera Not Specified	Preset Length Not Specified	Legal Status Not Specified	Alternative ID Not Specified

Town or Village:	Highgate	Inspection Direction:	Downstream	Upstream Node:	RWG90
Road:	Swains Lane	Inspected Length:	14.66 m	Upstream Pipe Depth:	
Location:		Total Length:	14.66 m	Downstream Node:	DOWNSTREAM
Surface Type:		Joint Length:		Downstream Pipe Depth:	
Use:	Surface water	Pipe Shape:	Circular		
Type of Pipe:		Dia/Height:	100 mm		
Flow Control:		Material:	Polyvinyl chloride		
Year Constructed:	Not Specified	Lining Type:	No Lining		
Inspection Purpose:		Lining Material:	No Lining		

Comments:	
Recommendations:	Recommend HPWJ

Scale: 1:127	Position [m]	Code	Observation	MPEG	Photo	Grade
<div> <div>Depth: m</div> <div>RWG90</div> <div> <div>0.00</div> <div>0.01</div> <div>3.16</div> <div>12.97</div> <div>14.66</div> <div>14.66</div> </div> <div> <div>WL</div> <div>S01</div> <div>REM</div> <div>REM</div> <div>F01</div> <div>MHF</div> </div> <div> <div>Water level, 0% of the vertical dimension</div> <div>Settled deposits, fine, 15% cross-sectional area loss, start</div> <div>General remark: Deviation in line</div> <div>General remark: Deviation in line</div> <div>Settled deposits, fine, 15% cross-sectional area loss, finish</div> <div>Finish node, manhole, reference: Downstream: Capped</div> </div> <div> <div>00:00:25</div> <div>00:00:08</div> <div>00:00:32</div> <div>00:01:25</div> <div>00:01:58</div> <div>00:01:58</div> </div> <div> <div></div> <div></div> <div></div> <div></div> <div></div> <div></div> </div> <div> <div></div> <div></div> <div></div> <div></div> <div></div> <div></div> </div> </div>						
<div> <div>Downstream</div> <div>Depth: m</div> </div>						

STR No. Def	STR Peak	STR Mean	STR Total	STR Grade	SER No. Def	SER Peak	SER Mean	SER Total	SER Grade
0	0.0	0.0	0.0	1.0	1	2.0	2.0	30.0	3.0



## Section Pictures - 07/03/2024 - RWG90X

Item No.	Inspection Direction	PLR	Client's Job Ref	Contractor's Job Ref
111	Downstream	RWG90X		



e2e8edde-2345-4477-b8a3-180d35a8a02e.jpg, 00:00:08, 0.01 m  
Settled deposits, fine, 15% cross-sectional area loss, start



0ed4b8da-6585-41d1-afe8-d9c4ed313b91.jpg, 00:01:58, 14.66 m  
Finish node, manhole, reference: Downstream, Capped



## Completed section inspection



Item No. 112	Insp. No. 1	Date 07/03/24	Time 13:51	Client's Job Ref Not Specified	Weather Not Specified	Pre Cleaned Not Specified	PLR RWG91X
Operator Tom Holman		Vehicle Not Specified		Camera Not Specified	Preset Length Not Specified	Legal Status Not Specified	Alternative ID Not Specified

Town or Village:	Highgate	Inspection Direction:	Downstream	Upstream Node:	RWG91
Road:	Swains Lane	Inspected Length:	0.09 m	Upstream Pipe Depth:	
Location:		Total Length:	0.09 m	Downstream Node:	DOWNSTREAM
Surface Type:		Joint Length:		Downstream Pipe Depth:	
Use:	Surface water	Pipe Shape:	Circular		
Type of Pipe:		Dia/Height:	100 mm		
Flow Control:		Material:	Vitrified clay		
Year Constructed:	Not Specified	Lining Type:	No Lining		
Inspection Purpose:		Lining Material:	No Lining		
Comments:					
Recommendations:	None				

Scale:	1:50	Position [m]	Code	Observation	MPEG	Photo	Grade
<div><div><div>Depth: m</div><div>RWG91</div><div><div><div></div><div></div></div><div><div>0.00</div><div>0.01</div><div>0.09</div></div><div><div>Downstream</div><div></div></div><div>Depth: m</div></div></div></div>							
			WL	Water level, 0% of the vertical dimension	00:00:00		
			LD	Line deviates down	00:00:12		
			MHF	Finish node, manhole, reference: Downstream: Blind junction	00:00:34		



## Section Pictures - 07/03/2024 - RWG91X

Item No.	Inspection Direction	PLR	Client's Job Ref	Contractor's Job Ref
112	Downstream	RWG91X		



7a4246ec-1684-479b-ac10-ecfea8f62969.jpg, 00:00:34, 0.09  
m

Finish node, manhole, reference: Downstream, Blind junction



## Completed section inspection



Item No. 113	Insp. No. 1	Date 07/03/24	Time 13:54	Client's Job Ref Not Specified	Weather Not Specified	Pre Cleaned Not Specified	PLR RWG92X
Operator Tom Holman		Vehicle Not Specified		Camera Not Specified	Preset Length Not Specified	Legal Status Not Specified	Alternative ID Not Specified

Town or Village:	Highgate	Inspection Direction:	Downstream	Upstream Node:	RWG92
Road:	Swains Lane	Inspected Length:	0.76 m	Upstream Pipe Depth:	
Location:		Total Length:	0.76 m	Downstream Node:	DOWNSTREAM
Surface Type:		Joint Length:		Downstream Pipe Depth:	
Use:	Surface water	Pipe Shape:	Circular		
Type of Pipe:		Dia/Height:	100 mm		
Flow Control:		Material:	Vitrified clay		
Year Constructed:	Not Specified	Lining Type:	No Lining		
Inspection Purpose:		Lining Material:	No Lining		
Comments:					
Recommendations:	Recommend LSR/Possible excavation				

Scale:	1:50	Position [m]	Code	Observation	MPEG	Photo	Grade																
<div><div><div>Depth: m</div><div>RWG92</div><div><div>0.00</div><div>0.09</div><div>0.67</div><div>0.76</div><div>Downstream</div><div>Depth: m</div></div><table><tr><td>WL</td><td>Water level, 0% of the vertical dimension</td><td>00:00:01</td><td></td></tr><tr><td>LD</td><td>Line deviates down</td><td>00:00:10</td><td></td></tr><tr><td>JDL</td><td>Joint displaced, large: Just before blind junction</td><td>00:00:25</td><td>1 / 4</td></tr><tr><td>MHF</td><td>Finish node, manhole, reference: Downstream: Blind junction</td><td>00:00:32</td><td></td></tr></table></div></div>								WL	Water level, 0% of the vertical dimension	00:00:01		LD	Line deviates down	00:00:10		JDL	Joint displaced, large: Just before blind junction	00:00:25	1 / 4	MHF	Finish node, manhole, reference: Downstream: Blind junction	00:00:32	
WL	Water level, 0% of the vertical dimension	00:00:01																					
LD	Line deviates down	00:00:10																					
JDL	Joint displaced, large: Just before blind junction	00:00:25	1 / 4																				
MHF	Finish node, manhole, reference: Downstream: Blind junction	00:00:32																					
STR No. Def	STR Peak	STR Mean	STR Total	STR Grade	SER No. Def	SER Peak	SER Mean	SER Total	SER Grade														
1	2.0	2.6	2.0	1.0	1	5.0	6.6	5.0	5.0														



## Section Pictures - 07/03/2024 - RWG92X

Item No.	Inspection Direction	PLR	Client's Job Ref	Contractor's Job Ref
113	Downstream	RWG92X		



0e816eaf-fb99-41fb-bdc6-a8c9d913ec43.jpg, 00:00:25, 0.67 m  
Joint displaced, large, Just before blind junction



3ad7a6ca-192f-467a-892b-f84485627985.jpg, 00:00:32, 0.76 m  
Finish node, manhole, reference: Downstream, Blind junction



## Completed section inspection



Item No. 114	Insp. No. 1	Date 07/03/24	Time 13:55	Client's Job Ref Not Specified	Weather Not Specified	Pre Cleaned Not Specified	PLR RWG89X
Operator Tom Holman		Vehicle Not Specified		Camera Not Specified	Preset Length Not Specified	Legal Status Not Specified	Alternative ID Not Specified

Town or Village:	Highgate	Inspection Direction:	Downstream	Upstream Node:	RWG89
Road:	Swains Lane	Inspected Length:	0.19 m	Upstream Pipe Depth:	
Location:		Total Length:	0.19 m	Downstream Node:	DOWNSTREAM
Surface Type:		Joint Length:		Downstream Pipe Depth:	
Use:	Surface water	Pipe Shape:	Circular		
Type of Pipe:		Dia/Height:	100 mm		
Flow Control:		Material:	Vitrified clay		
Year Constructed:	Not Specified	Lining Type:	No Lining		
Inspection Purpose:		Lining Material:	No Lining		
Comments:					
Recommendations:	Recommend excavation				

Scale:	1:50	Position [m]	Code	Observation	MPEG	Photo	Grade
Depth: m							
RWG89							
0.00	WL	Water level, 0% of the vertical dimension	00:00:03				
0.09	LD	Line deviates down	00:00:07				
0.09	JDL	Joint displaced, large	00:00:07				1 / 4
0.09	BJ	Broken pipe at joint from 10 o'clock to 3 o'clock	00:00:07				4
0.19	MHF	Finish node, manhole, reference: Downstream: Blind junction	00:00:11				
Depth: m							

STR No. Def	STR Peak	STR Mean	STR Total	STR Grade	SER No. Def	SER Peak	SER Mean	SER Total	SER Grade
2	82.0	431.6	82.0	4.0	1	5.0	26.3	5.0	5.0



## Section Pictures - 07/03/2024 - RWG89X

Item No.	Inspection Direction	PLR	Client's Job Ref	Contractor's Job Ref
114	Downstream	RWG89X		



8f4116a7-56b5-4a17-b527-4a1083713b61.jpg, 00:00:07, 0.09 m  
Joint displaced, large



fb12ba74-18c9-4010-ae89-ff423b39a5f3.jpg, 00:00:11, 0.19 m  
Finish node, manhole, reference: Downstream, Blind junction



## Completed section inspection



Item No. 115	Insp. No. 1	Date 07/03/24	Time 13:56	Client's Job Ref Not Specified	Weather Not Specified	Pre Cleaned Not Specified	PLR BRANCH AX
Operator Tom Holman		Vehicle Not Specified		Camera Not Specified	Preset Length Not Specified	Legal Status Not Specified	Alternative ID Not Specified

Town or Village:	Highgate	Inspection Direction:	Upstream	Upstream Node:	BRANCH A
Road:	Swains Lane	Inspected Length:	0.75 m	Upstream Pipe Depth:	
Location:		Total Length:	0.75 m	Downstream Node:	MH21
Surface Type:		Joint Length:		Downstream Pipe Depth:	0.500 m
Use:	Surface water	Pipe Shape:	Circular		
Type of Pipe:		Dia/Height:	100 mm		
Flow Control:		Material:	Polyvinyl chloride		
Year Constructed:	Not Specified	Lining Type:	No Lining		
Inspection Purpose:		Lining Material:	No Lining		

Comments:	
Recommendations:	Recommend HPWJ

Scale:	1:50	Position [m]	Code	Observation	MPEG	Photo	Grade
		0.00	WL	Water level, 0% of the vertical dimension	00:00:01		
		0.01	DES	Settled deposits, fine, 15% cross-sectional area loss	00:00:13		3
		0.75	GYF	Finish node, gully, reference: Branch A	00:00:27		

STR No. Def	STR Peak	STR Mean	STR Total	STR Grade	SER No. Def	SER Peak	SER Mean	SER Total	SER Grade
0	0.0	0.0	0.0	1.0	1	2.0	2.7	2.0	4.0



## Section Pictures - 07/03/2024 - Branch AX

Item No.	Inspection Direction	PLR	Client's Job Ref	Contractor's Job Ref
115	Upstream	BRANCH AX		



7f1e18e7-65cc-4e0b-8342-9da276334a4a.jpg, 00:00:13, 0.01  
m  
Settled deposits, fine, 15% cross-sectional area loss



ec7a3526-6c70-4574-a334-887a1a566f64.jpg, 00:00:27, 0.75  
m  
Finish node, gully, reference: Branch A

