



**SITE PLAN - OS DATA**

© Crown copyright and database rights 2024 OS Licence  
100035409

**LEGEND**

- ARCHITECTURAL PROJECTS
- SITE BOUNDARY

**PROJECT DESCRIPTIONS**

**Project 1: East Side Building**  
Community & Education Building

**Project 2: West Side Building**  
Visitor & Operations Building

**Project 3: Chapel Buildings**

- 3.1: Dissenters' Chapel Internal Refurbishments  
Interpretation & Archive Space, Funeral Break-out
- 3.2: Anglican Chapel MEP  
Anglican Chapel
- 3.3: Dissenters' Chapel Internal Refurbishments  
Interpretation & Archive Space, Funeral Break-out
- 3.4: External Works to Chapel

**Project 4: Courtyard Store**  
Utility Block

**Project 5: East Side Sentry**  
5.1 East Cemetery Sentry 1 (Swain's Lane Entrance)  
5.2 East Cemetery Sentry 2 (Chester Road Entrance)

**Project 6: East Side Mound Building**  
Gardener's Building

**Project 7: Public Realm**  
By Others

**Project 8: Landscape Conservation**  
By Others

**Project 9: Lodges**  
9.1: North Lodge  
Gardener's Tea-Point (By others)  
9.2: South Lodge  
Visitor WCs

Fig 11 Location of proposed projects (Hopkins Architects, dwg no HGC-HAL-XX-XX-DR-A-1000, rev P01, 22-10-2024)



Fig 12 Current Garden Staff & Equipment building and site of proposed East Side Building, looking west (MOLA photo 09, 22-06-2023)



Fig 13 Basement of current Garden Staff & Equipment building showing entrance to tunnel (MOLA photo 12, 22-06-2023)

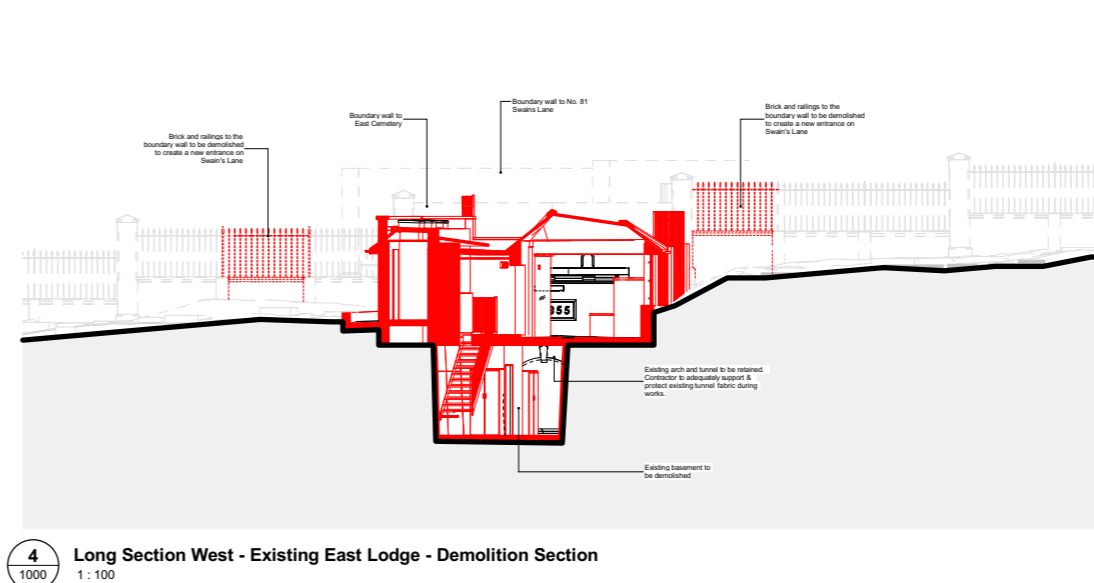
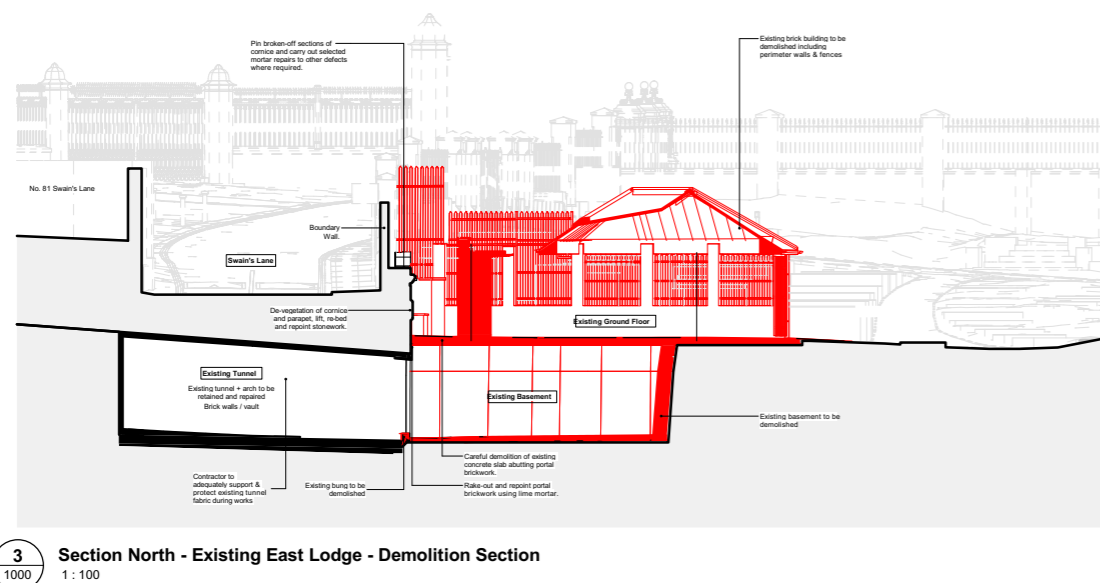
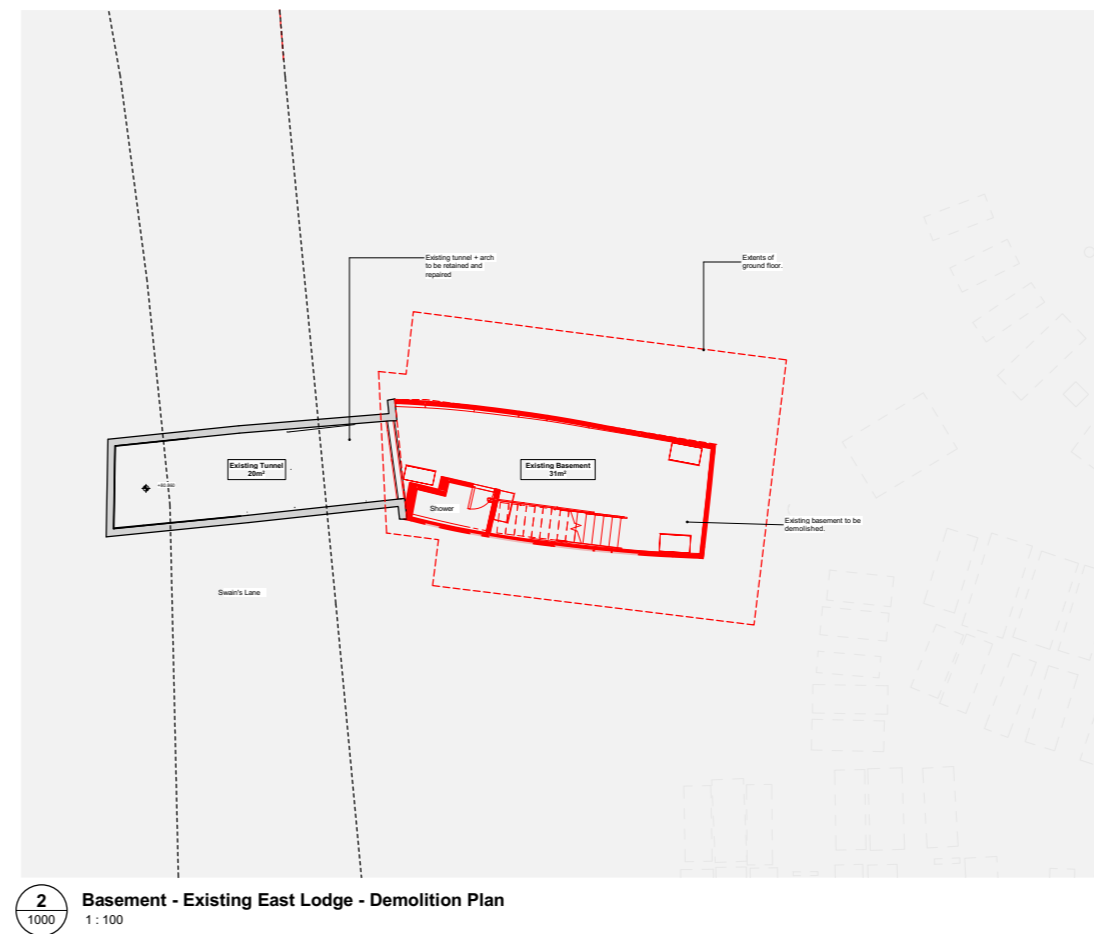
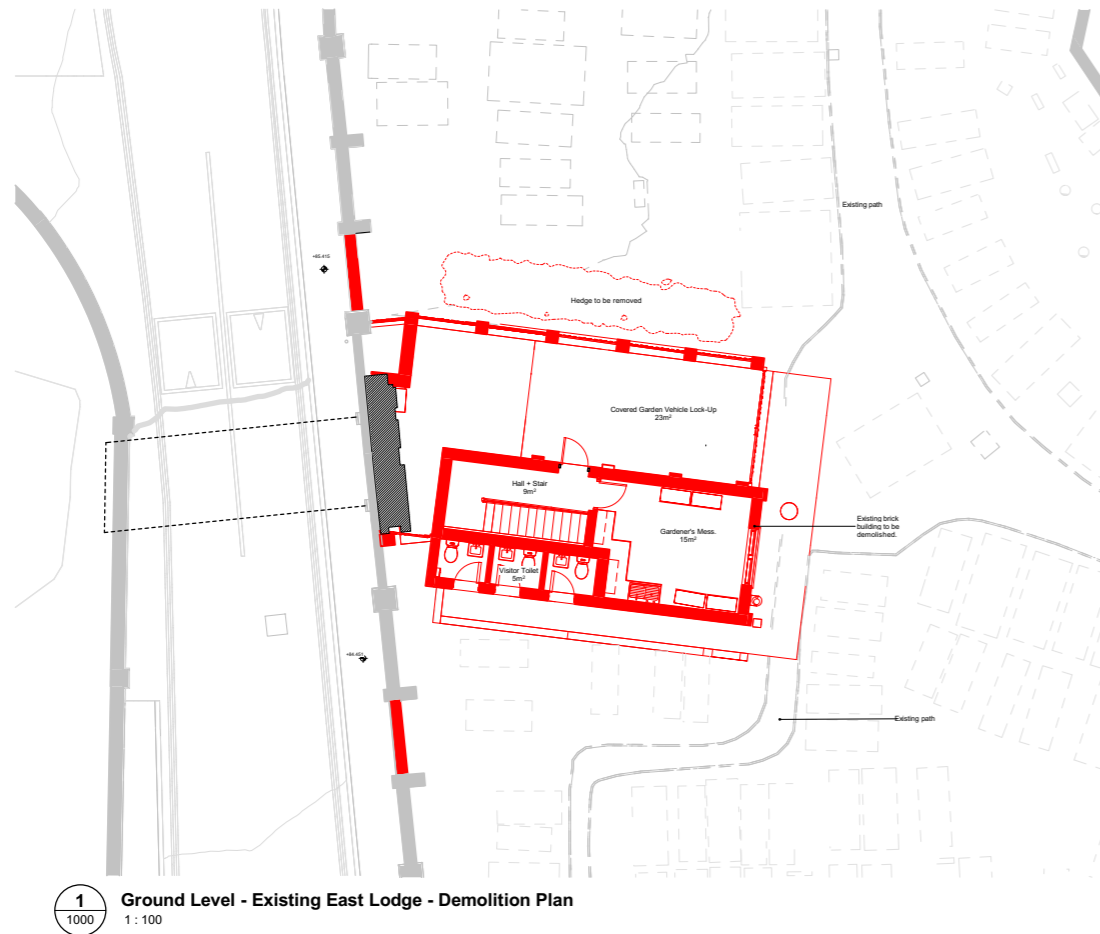
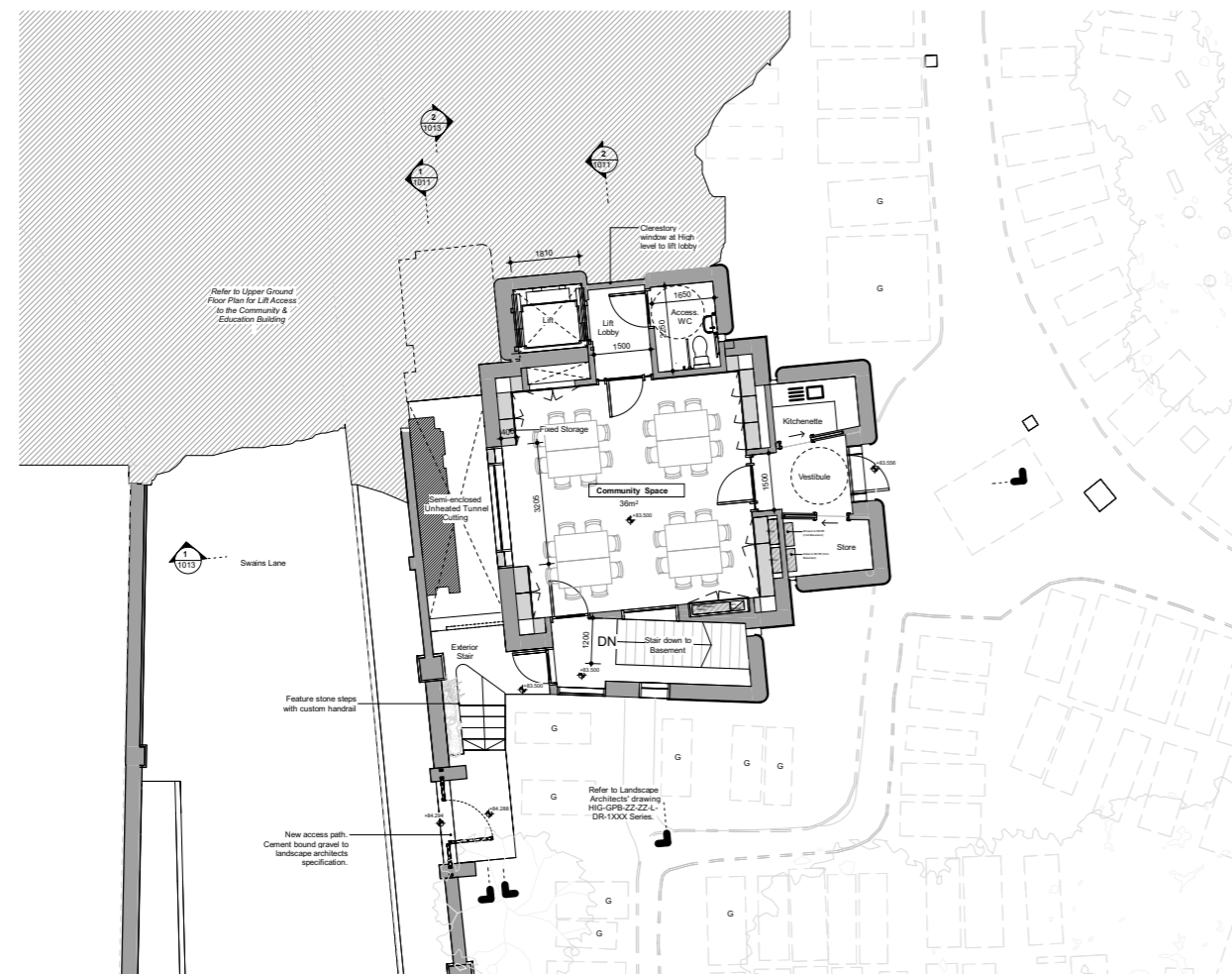
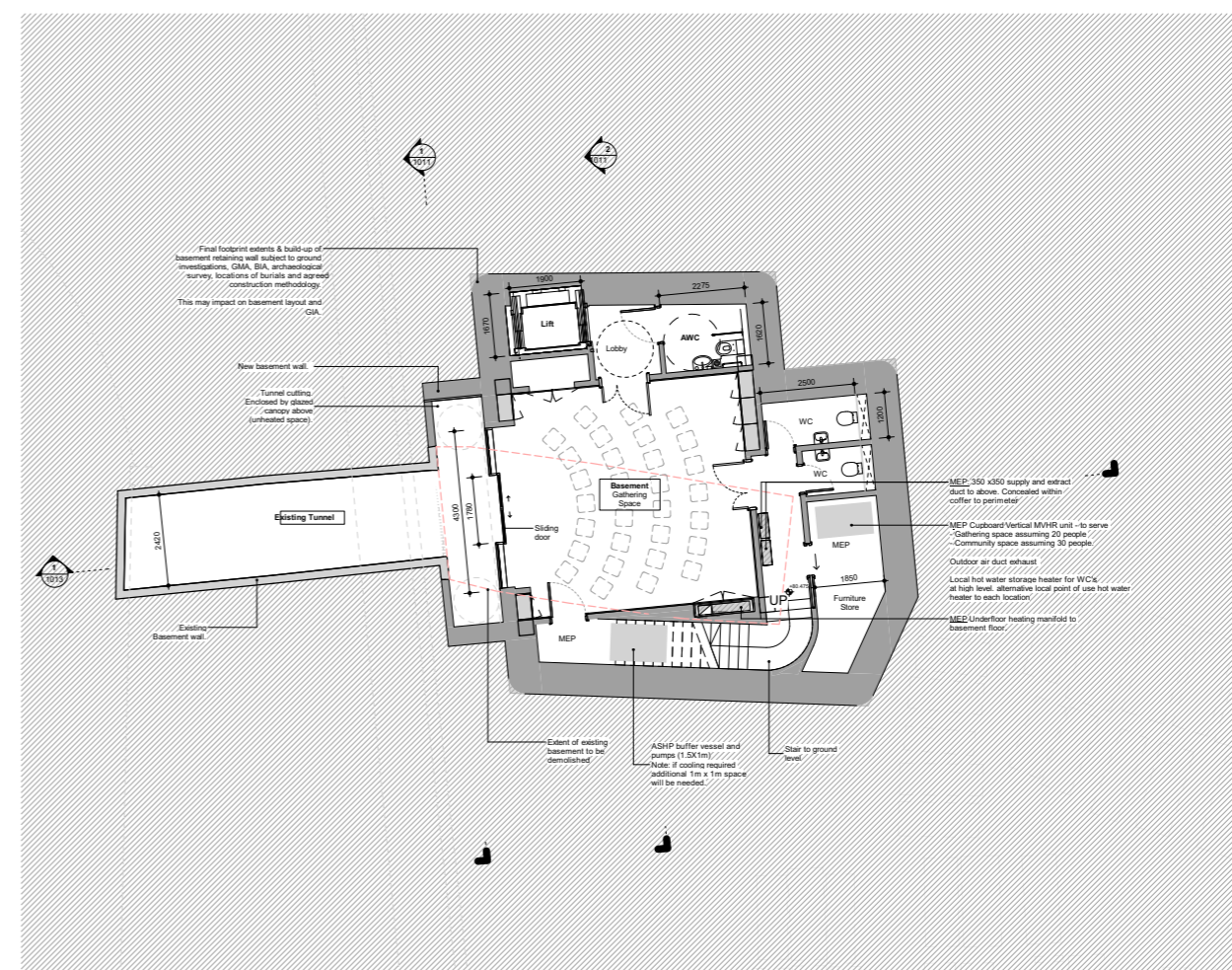

Fig 14 Current Garden Staff & Equipment building Demolition Plans and Sections (Hopkins Architects, dwg HGC-HAL-CB-ZZ-DR-A-1000, rev P01, 22-10-2024)



**3** Ground Level Plan - Proposed  
1010 1:100



**2** Basement Level - Proposed  
1010 1:100

Fig 15 East Side Building Proposed Plans (Hopkins Architects, dwg HGC-HAL-CB-ZZ-DR-A-1010, rev P01, 22-10-2024)

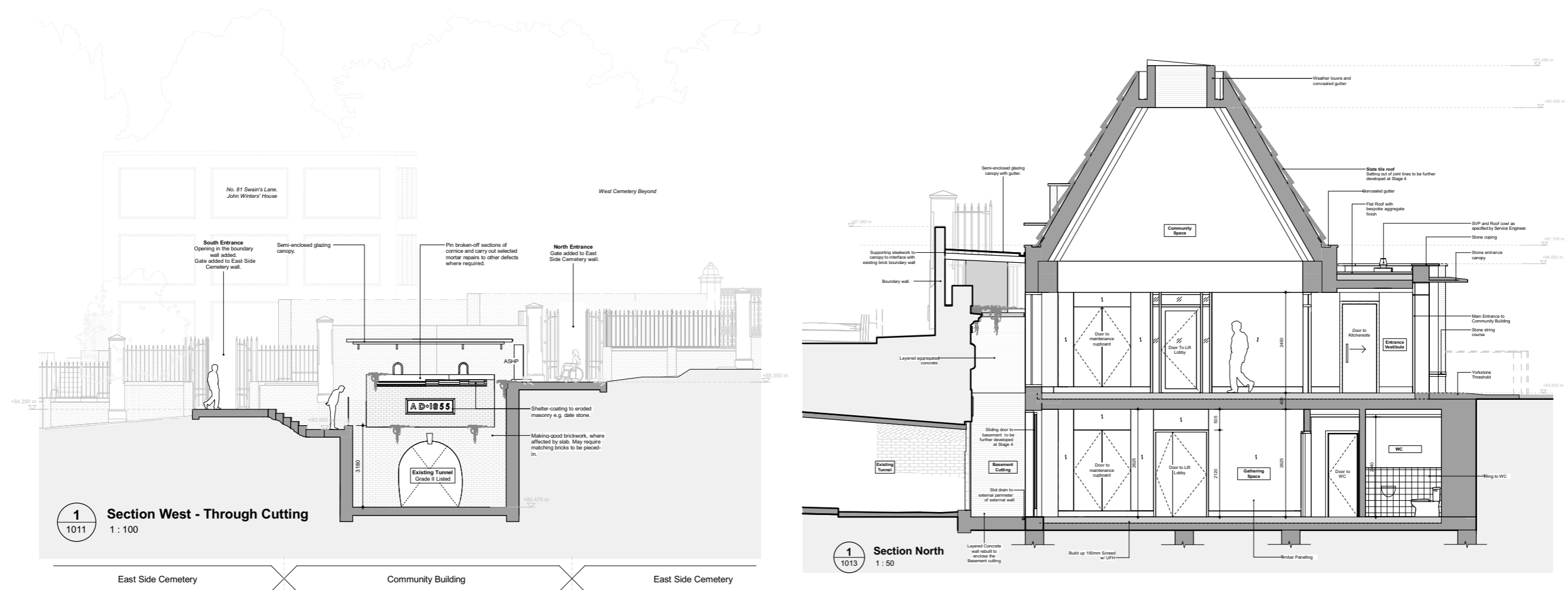

Fig 16 East Side Building Proposed Sections (Hopkins Architects, dwg HGC-HAL-CB-ZZ-DR-A-1011 and 1013, rev P01, 22-10-2024)



Fig 17 Site of proposed West Side Building, looking west (MOLA photo 20, 22-06-2023)

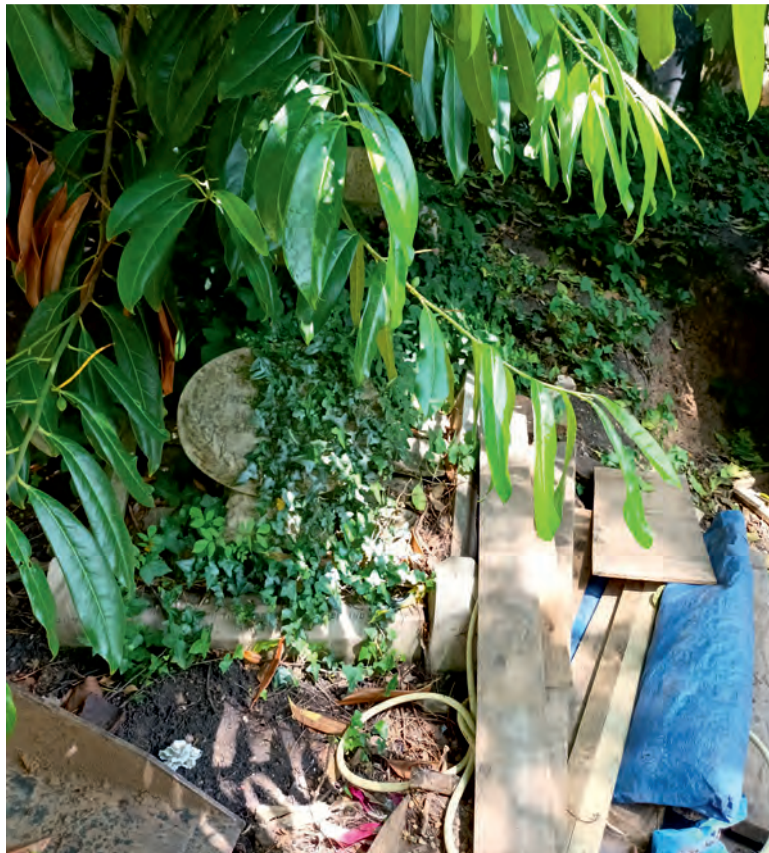

Fig 18 Location of Perkins Monument to be relocated (MOLA photo 22, 22-06-2023)

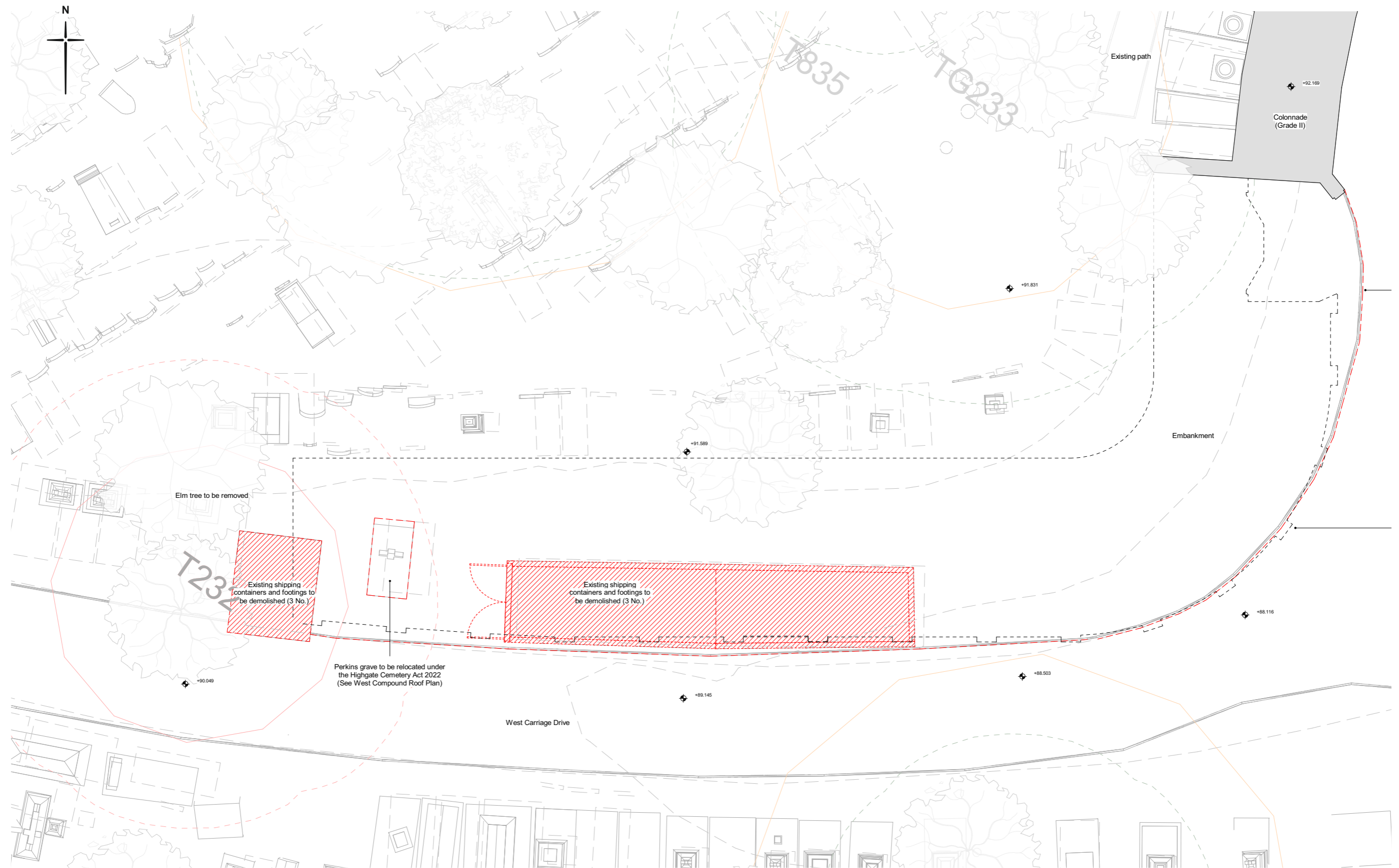

Fig 19 West Compound Demolition Plan (Hopkins Architects, dwg HGC-HAL-VB-ZZ-DR-A-1000, rev P01, 22-10-2024)

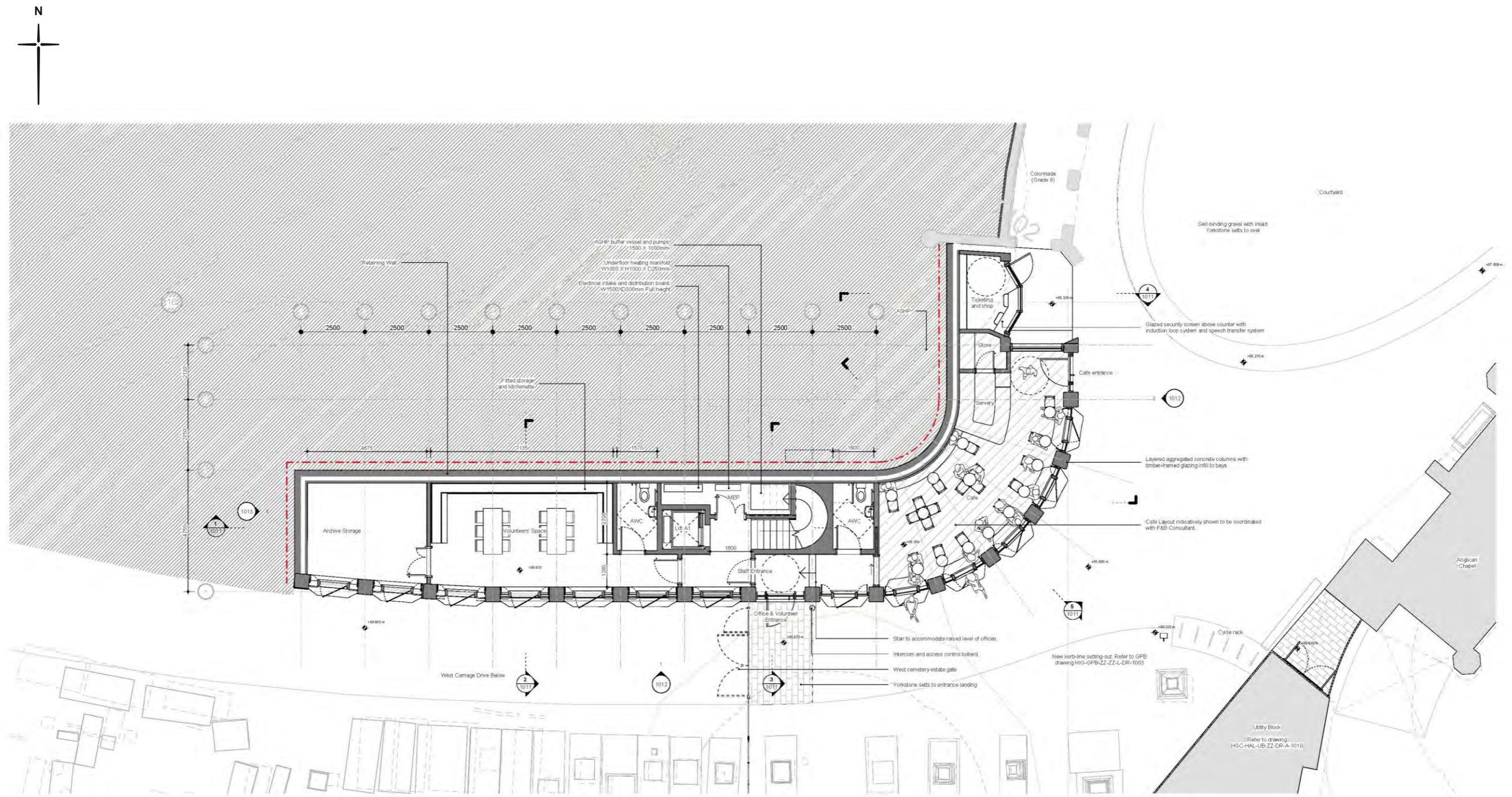

Fig 20 West Side Building Ground Plan (Hopkins Architects, dwg HGC-HAL-VB-ZZ-DR-A-1010, rev P01, 22-10-2024)

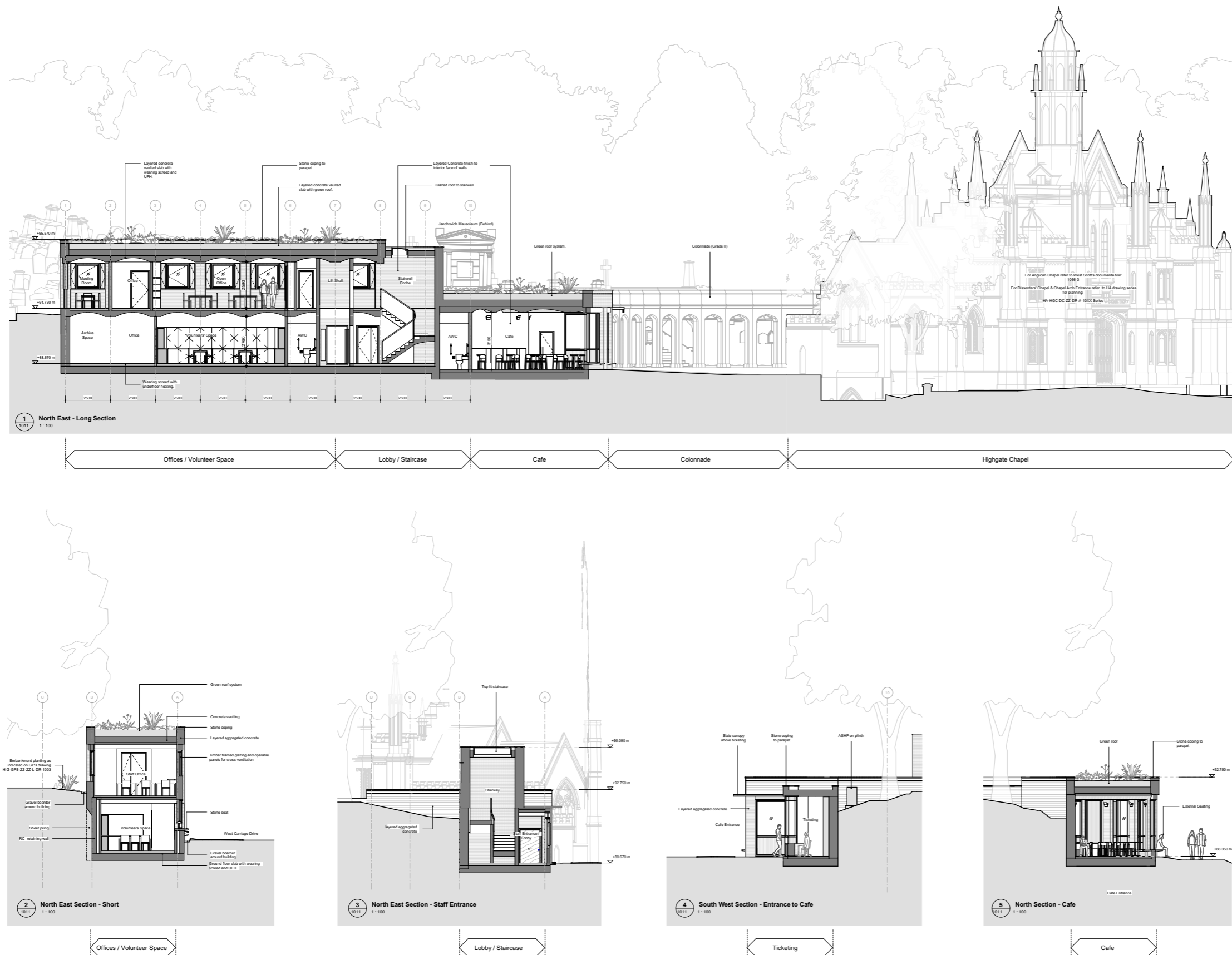
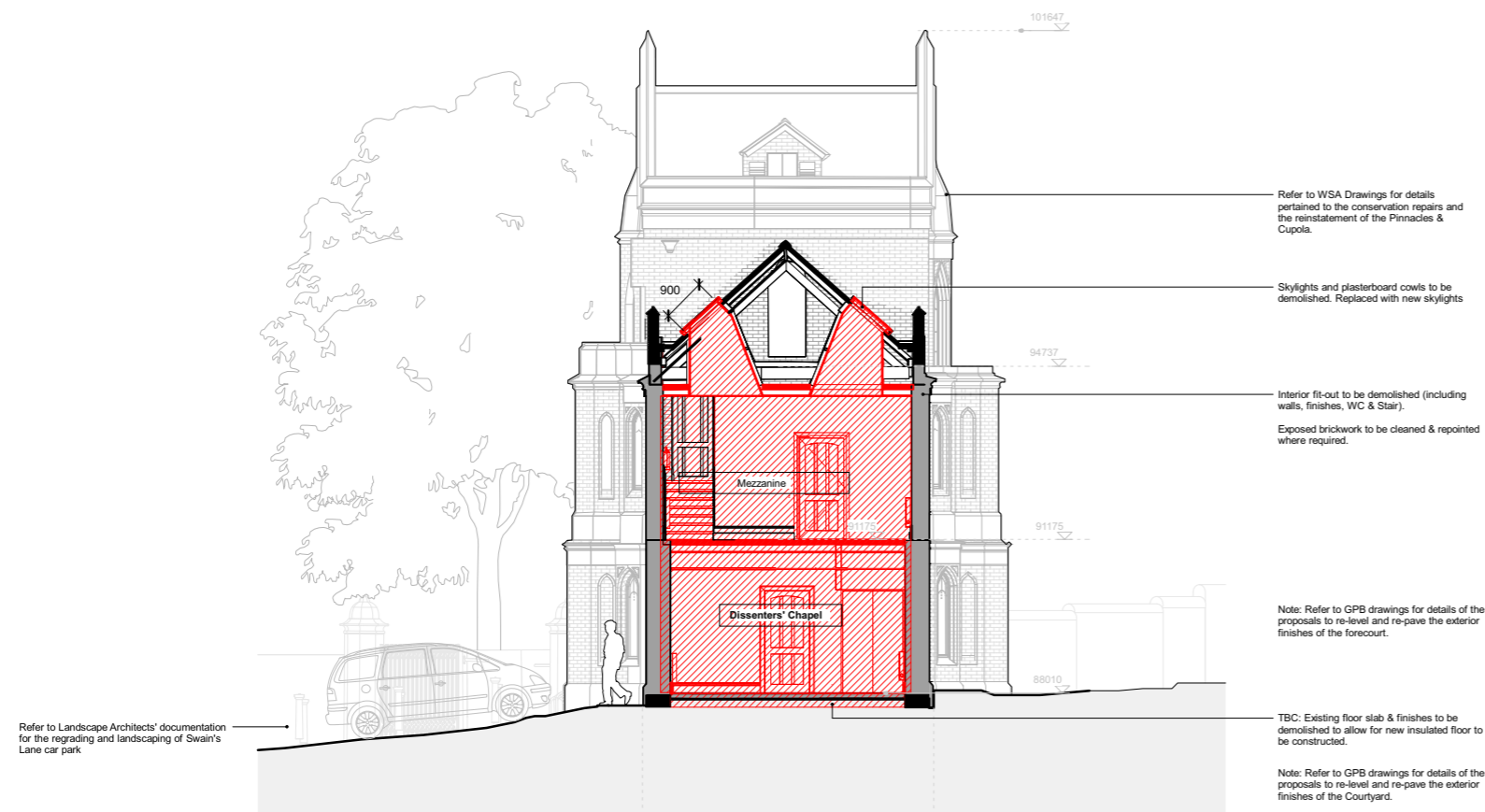

Fig 21 West Side Building Sections (Hopkins Architects, dwg HGC-HAL-VB-ZZ-DR-A-1011, rev P01, 22-10-2024)



Fig 22 Dissenters' Chapel, looking east (MOLA photo 27, 22-06-2023)



**3** Dissenters' Chapel - South Section Demolition .  
1000 1 : 100



**4** Dissenters' Chapel - West Section - Demolition .  
1000 1 : 100

Fig 23 Dissenters' Chapel - Sections – Demolition (Hopkins Architects, dwg HGC-HAL-DC-ZZ-DR-A-1000, rev P01, 22-10-2024)



Fig 24 Site of Courtyard Store, looking south-east (MOLA photo 16, 22-06-2023)



Fig 25 Site of Courtyard Store, looking south-east (MOLA photo 18, 22-06-2023)