

Key plan  
1:1000

New elements

Rev	Comment

Issued By	Issue Date



planning

Front Elevation PL  
1:50

This document and its design content is copyright ©. It shall be read in conjunction with all other associated project information including models, specifications, schedules and related consultants documents. Do not scale from documents. All dimensions to be checked on site. Immediately report any discrepancies, errors or omissions on this document to the Originator. If in doubt ASK.

# 2307 - PL-02-11

1:50, 1:1000

10-05-2024

IDP

-

project:  
**14a Keats Grove**  
 drawing:  
**Proposed side Elevation to no 16**

**100**  
 PERRY + BELL LTD  
 ARCHITECTS  
 21 WOODSTOCK ST  
 LONDON W1C 2AP  
 architecture@perryandbell.com T: 020 7495 6636

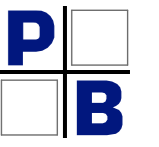

New elements

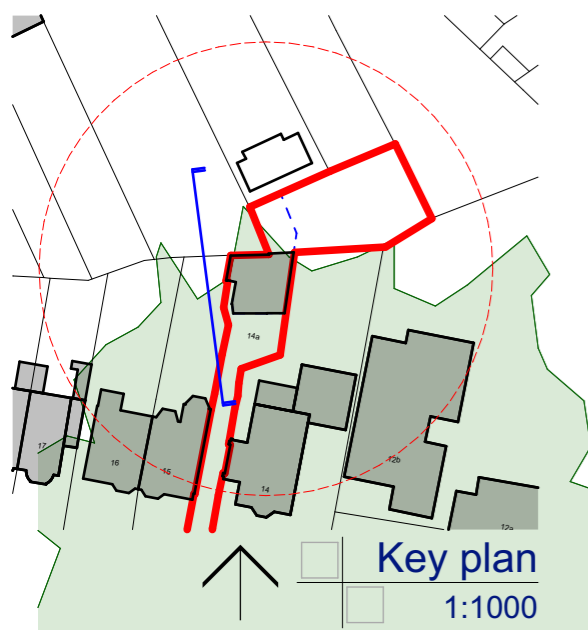

New aluminium windows

New white render on EWI

New fairfaced brick extension to match existing

wild flower green roof

existing neighbour's garden room

New white cornice band

New white painted brickwork extension

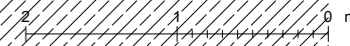

Side Elevation L  
1:50

planning

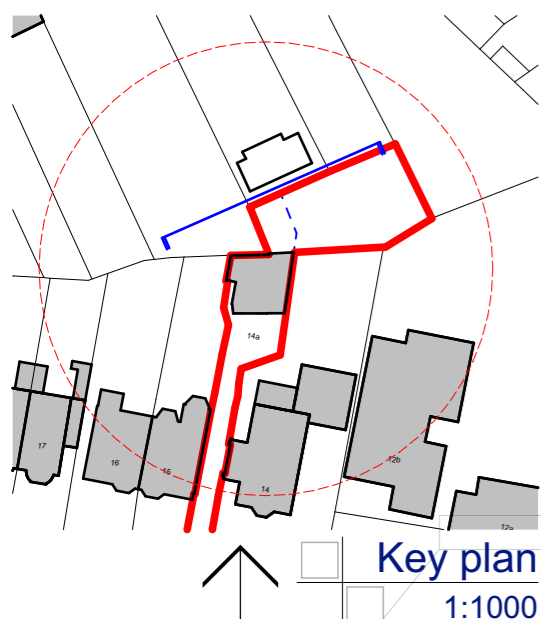

 New elements

Rev	Comment

Issued By	Issue Date

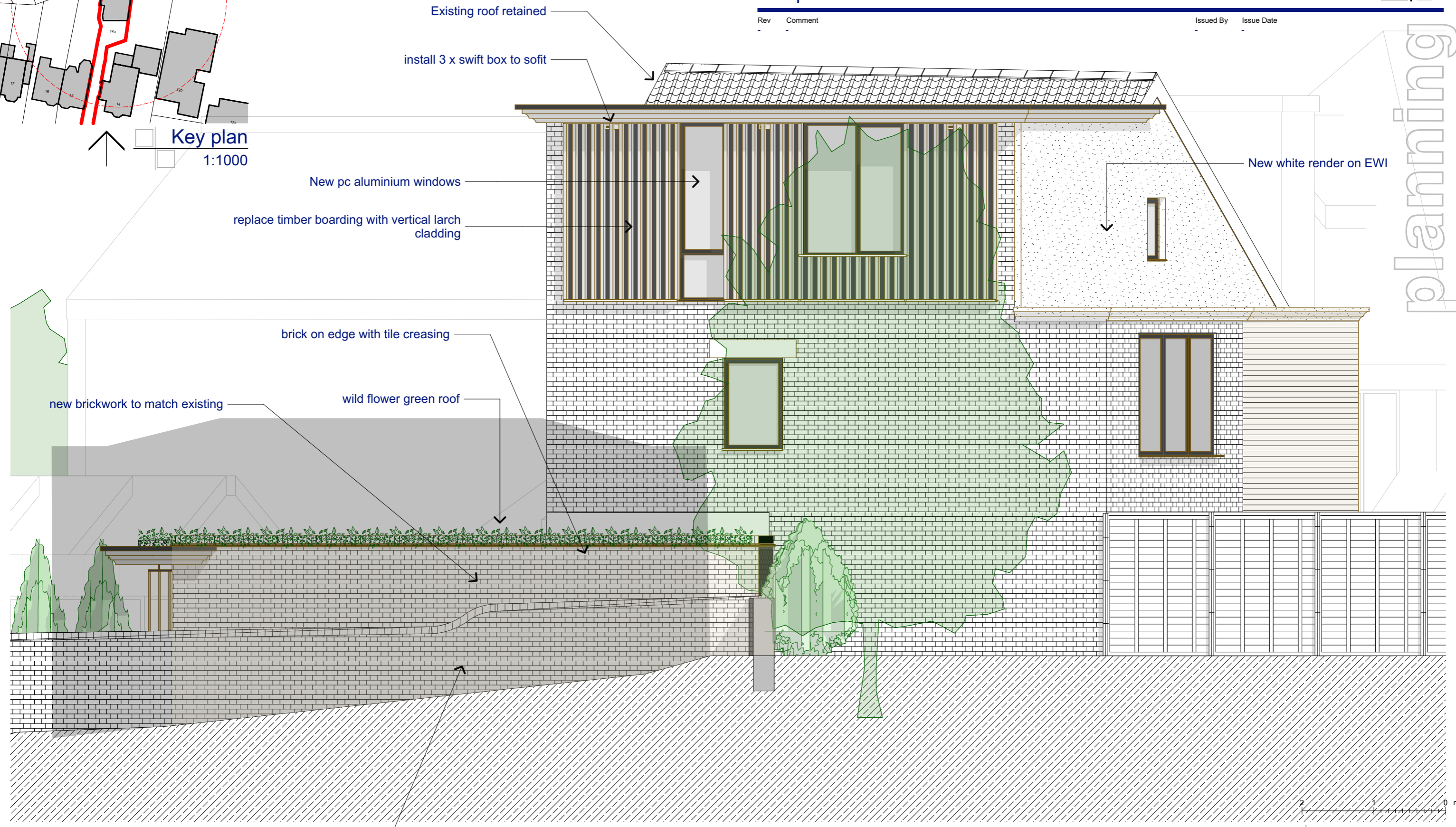

planning

existing Listed garden wall to be retained, repaired and repointed with lime mortar once exposed by demolition of existing extension

**Rear Elevation**  
1:50

# 2307 - PL-02-13

1:50, 1:1000

10-05-2024

IDP

-

project:  
**14a Keats Grove**  
drawing:  
**Proposed side Elevation to no 14**

**PERRY + BELL LTD**  
ARCHITECTS  
21 WOODSTOCK ST  
LONDON W1C 2AP  
architecture@perryandbell.com T: 020 7495 6636

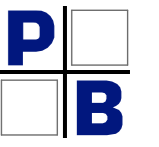

Rev	Comment

Issued By	Issue Date

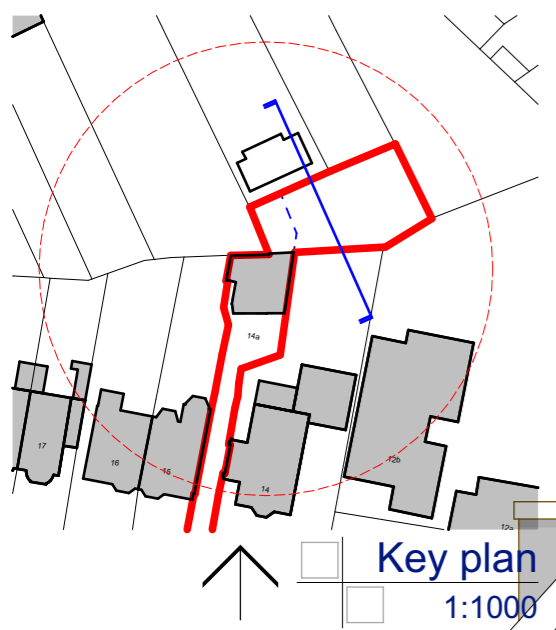

New elements

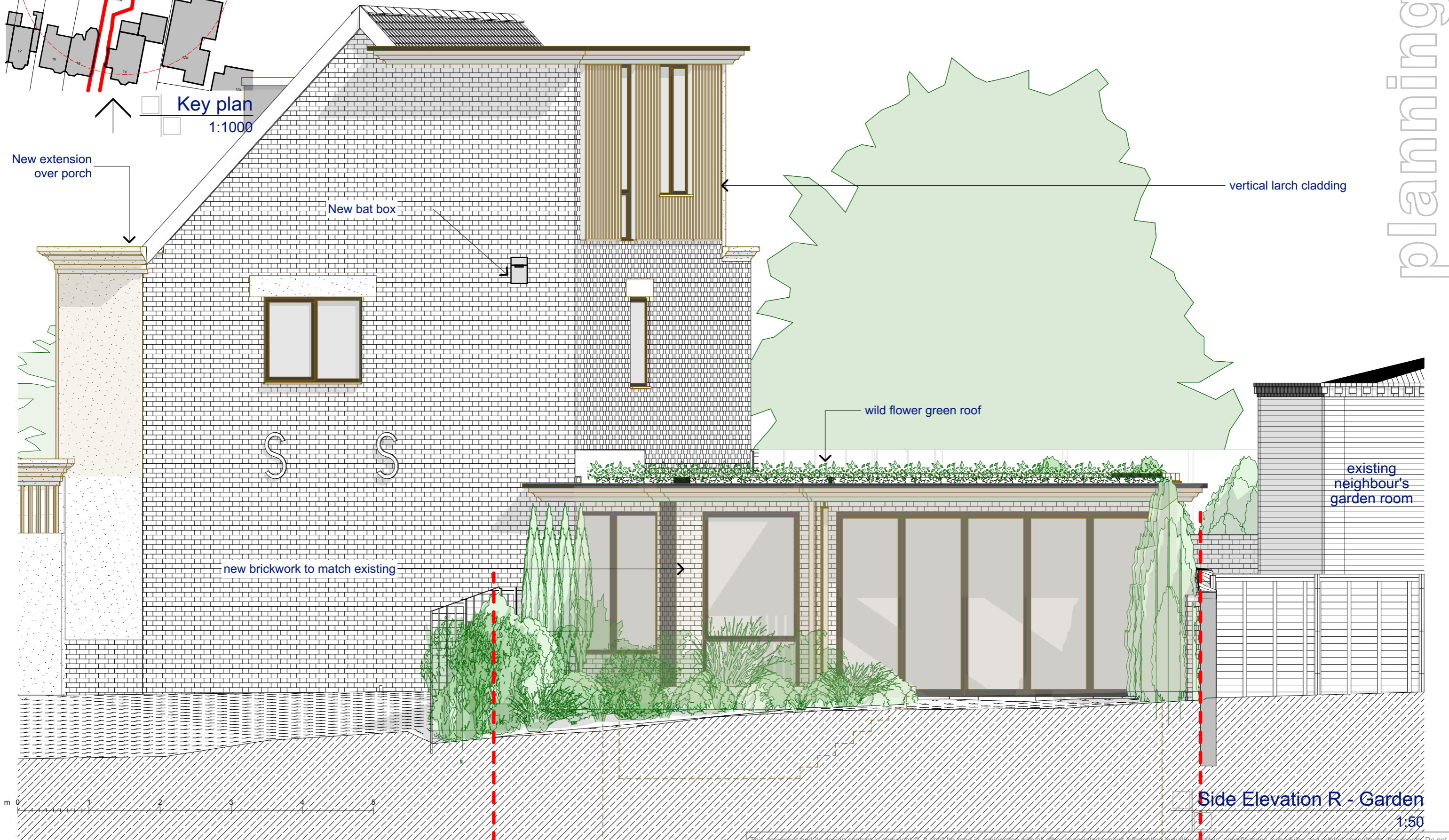

planning

**Side Elevation R - Garden**  
1:50

This document and its design content is copyright ©. It shall be read in conjunction with all other associated project information including models, specifications, schedules and related consultants documents. Do not scale from documents. All dimensions to be checked on site. Immediately report any discrepancies, errors or omissions on this document to the Originator. If in doubt ASK.