

West Cemetery

Terrace Catacombs  
(WSA Ref. No. 8)

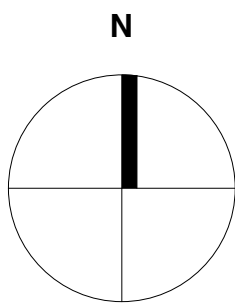

DO NOT SCALE FROM THIS DRAWING.

All critical dimensions not noted are to be measured on site or referred to architect.

Notes

Revisions

Revision	Date	Description
P1	12.07.24	First Issue
P2	10.09.24	Second Issue

Drawing Number 1066-10-8-00-P2

Content  
Terrace Catacombs Site Plan

Scale 1:1000 AT A1 Date MAY 2024

HIGHGATE CEMETERY  
PROJECT 10

WEST SCOTT ARCHITECTS  
The Studio, 3A Bath Road,  
Bedford Park W4 1LL  
E-mail: studio@westscottarchitects.co.uk  
Tel 020 8995 4275  
Fax 020 8742 7186

Key

Drawing Number 1066-10-8-00-P2



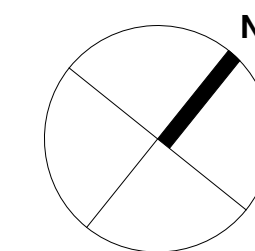
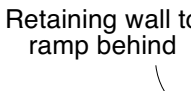

Drawing Number 1066-10-8-10.1-P2

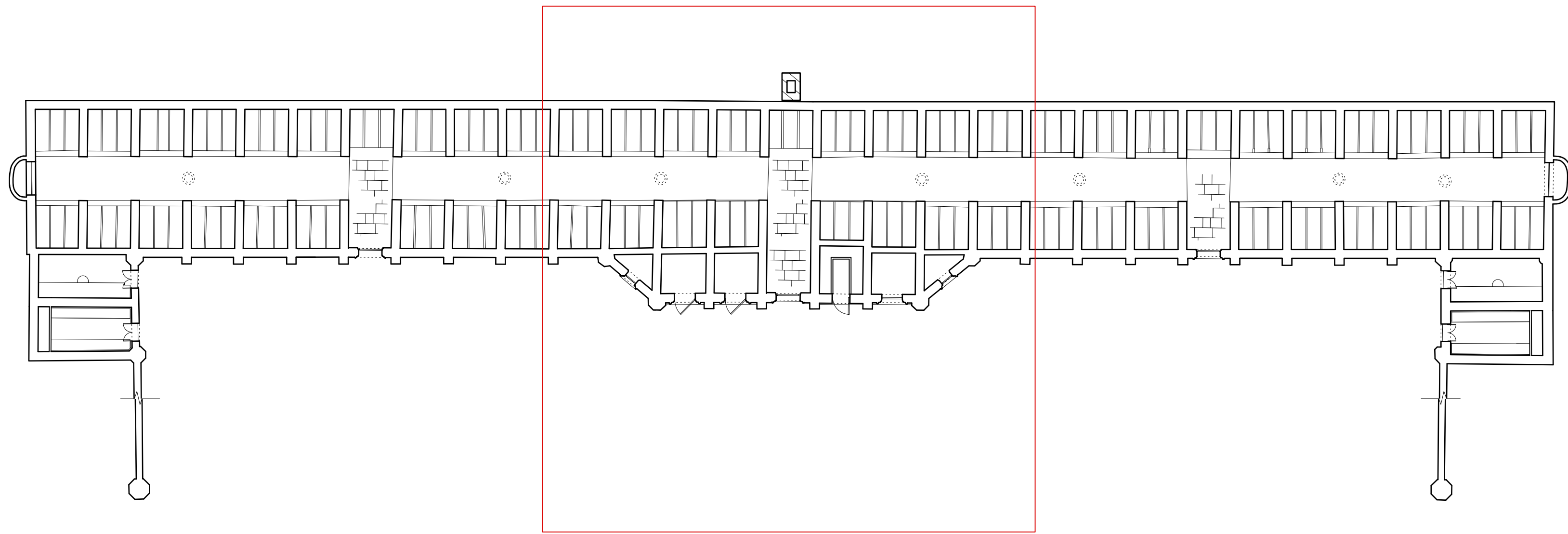
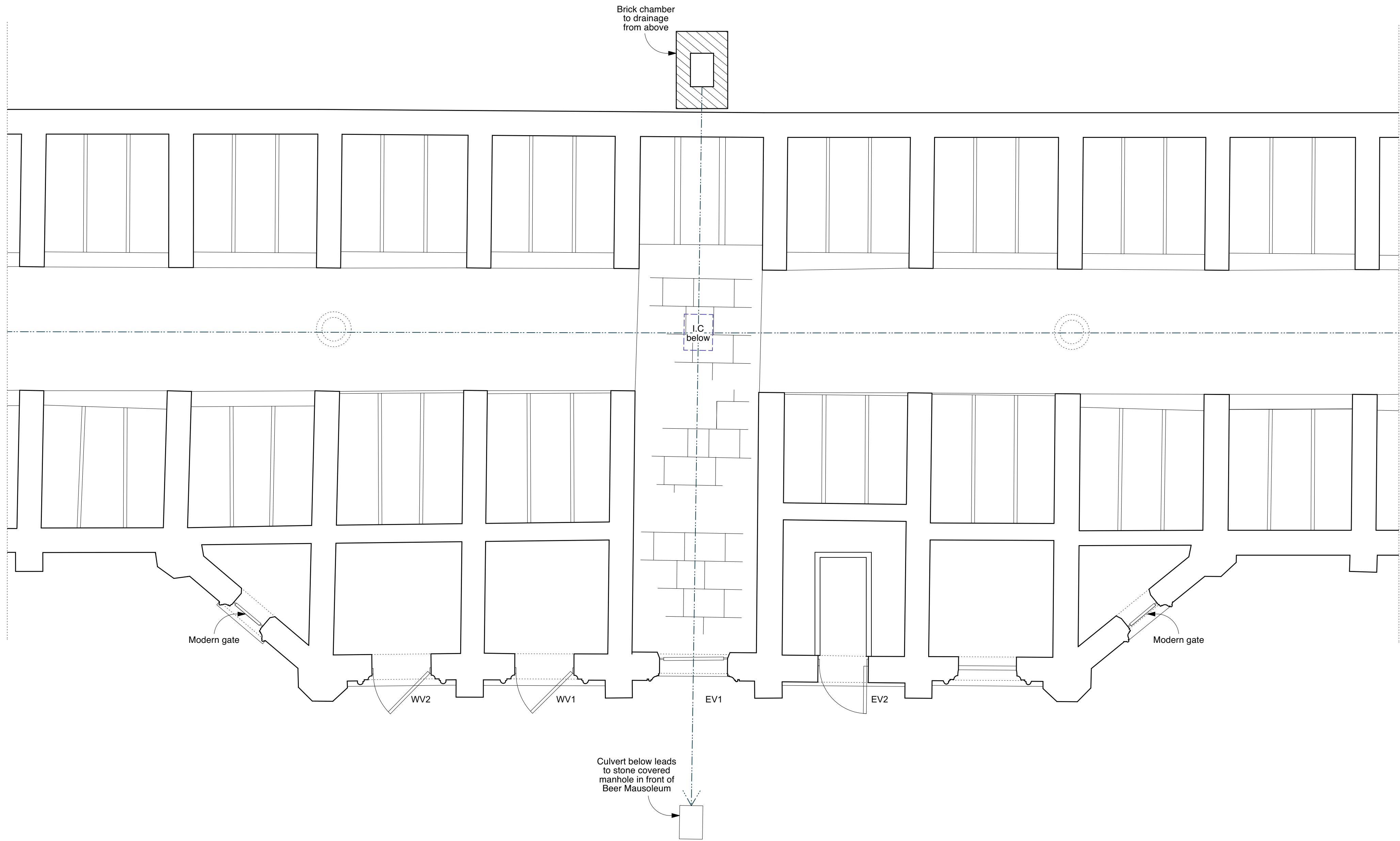

1:200 PLAN

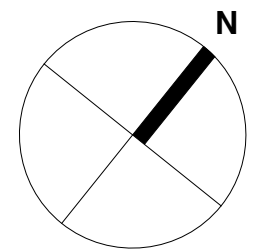

DO NOT SCALE FROM THIS DRAWING.

All critical dimensions not noted are to be measured on site or referred to architect.

Notes

Revisions

P1	12.07.24	First Issue
P2	10.09.24	Second Issue

Drawing Number 1066-10-8-10.2-P2

Content  
Terrace Catacombs Floor Plan  
Existing

Scale 1:50 AT A1 Date APR 2024

HIGHGATE CEMETERY  
PROJECT 10

WEST SCOTT ARCHITECTS  
The Studio, 3A Bath Road,  
Bedford Park W4 1LL  
E-mail: studio@westscottarchitects.co.uk  
Tel 020 8995 4275  
Fax 020 8742 7186

Key

Drawing Number 1066-10-8-10.2-P2

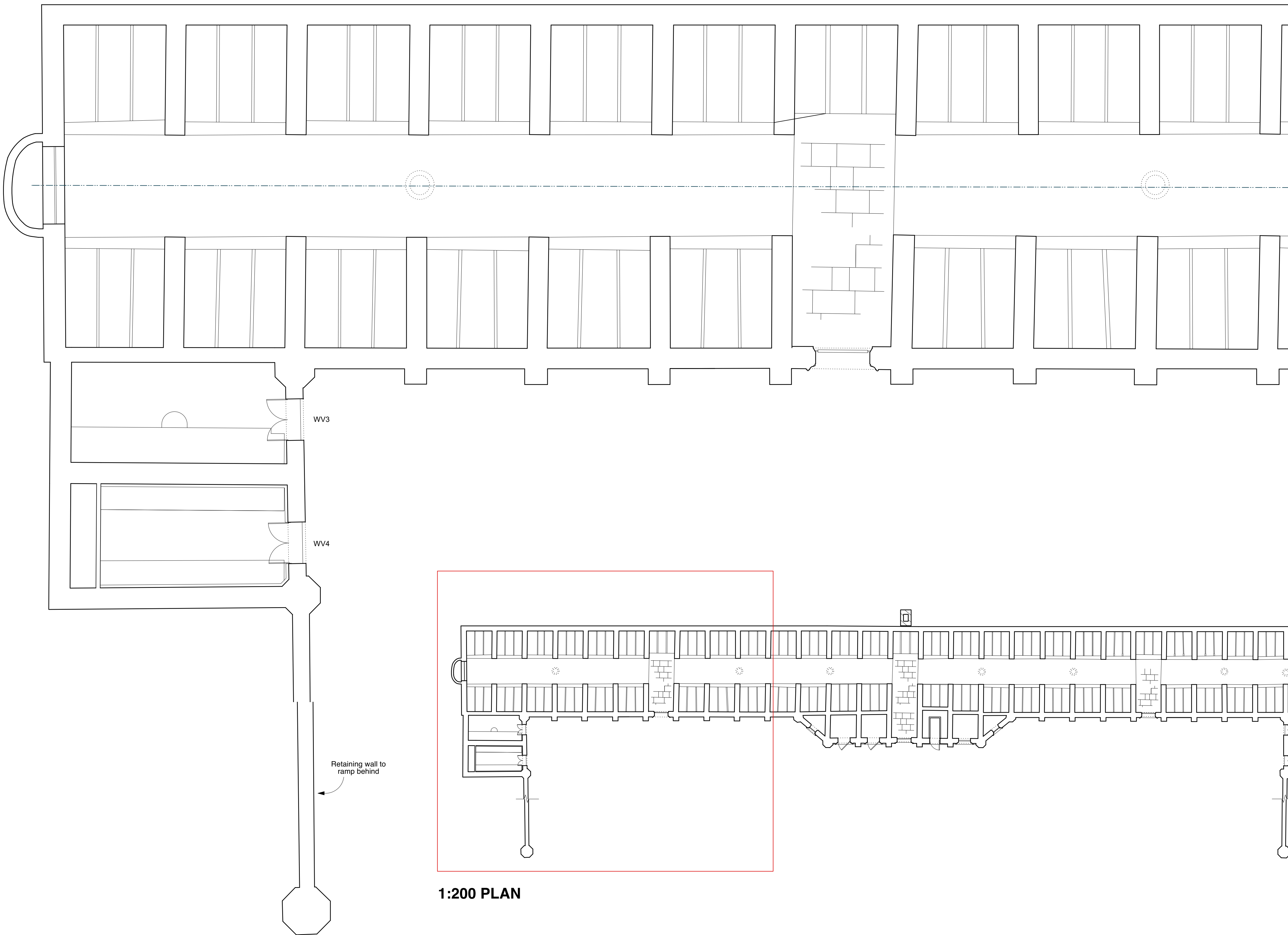

DO NOT SCALE FROM THIS DRAWING.

All critical dimensions not noted are to be measured on site or referred to architect.

Notes

Revisions

P1	12.07.24	First Issue
P2	10.09.24	Second Issue

Drawing Number 1066-10-8-10.3-P2

Content  
Terrace Catacombs Floor Plan  
Existing

Scale 1:50 AT A1 Date APR 2024

HIGHGATE CEMETERY  
PROJECT 10

WEST SCOTT ARCHITECTS  
The Studio, 3A Bath Road,  
Bedford Park W4 1LL  
E-mail: studio@westscottarchitects.co.uk  
Tel 020 8995 4275  
Fax 020 8742 7186

Key

Drawing Number 1066-10-8-10.3-P2



Architectural floor plan of a room. The plan features a row of 11 diamond-shaped alcoves, each separated by a vertical divider. The second, fourth, and eighth alcoves from the left contain circular fixtures labeled "R/L". The fourth alcove has dashed lines indicating "Remains of decorative plaster finishes". To the right of the alcoves is a large rectangular area, possibly a desk or counter, with a small rectangular inset. A red rectangular box is located at the bottom center of the plan.

[illegible][illegible]

Key

This architectural floor plan depicts a long, narrow building, likely a school or institutional structure. The plan is symmetrical around a central corridor. On the left side, there is a large room with a circular feature, possibly a well or a large window, and a smaller room adjacent to it. The central corridor runs the length of the building, with several smaller rooms branching off. On the right side, there is a large room with a circular feature, similar to the one on the left, and a smaller room adjacent to it. The building has a series of small, rectangular rooms along the top and bottom edges, which could be classrooms or storage rooms. The overall layout is functional and organized.

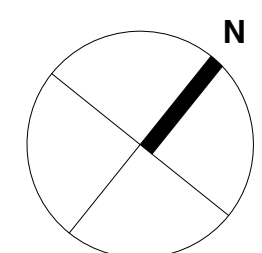

A horizontal scale bar with alternating black and white segments. The left end is labeled '0' and the right end is labeled '10m'.

Drawing Number 1066-10-8-11.1-P2

### REFLECTED CEILING PLAN

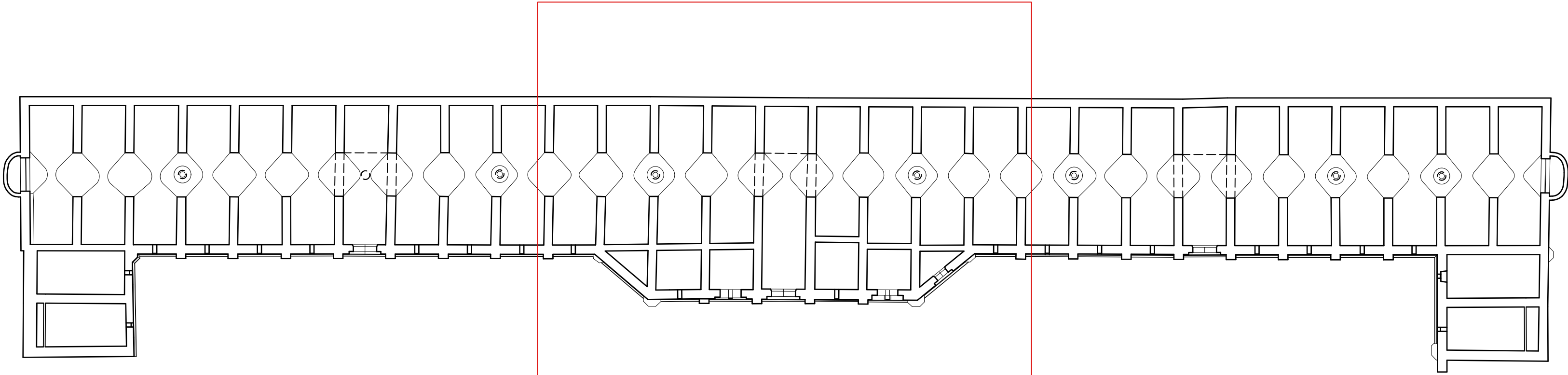
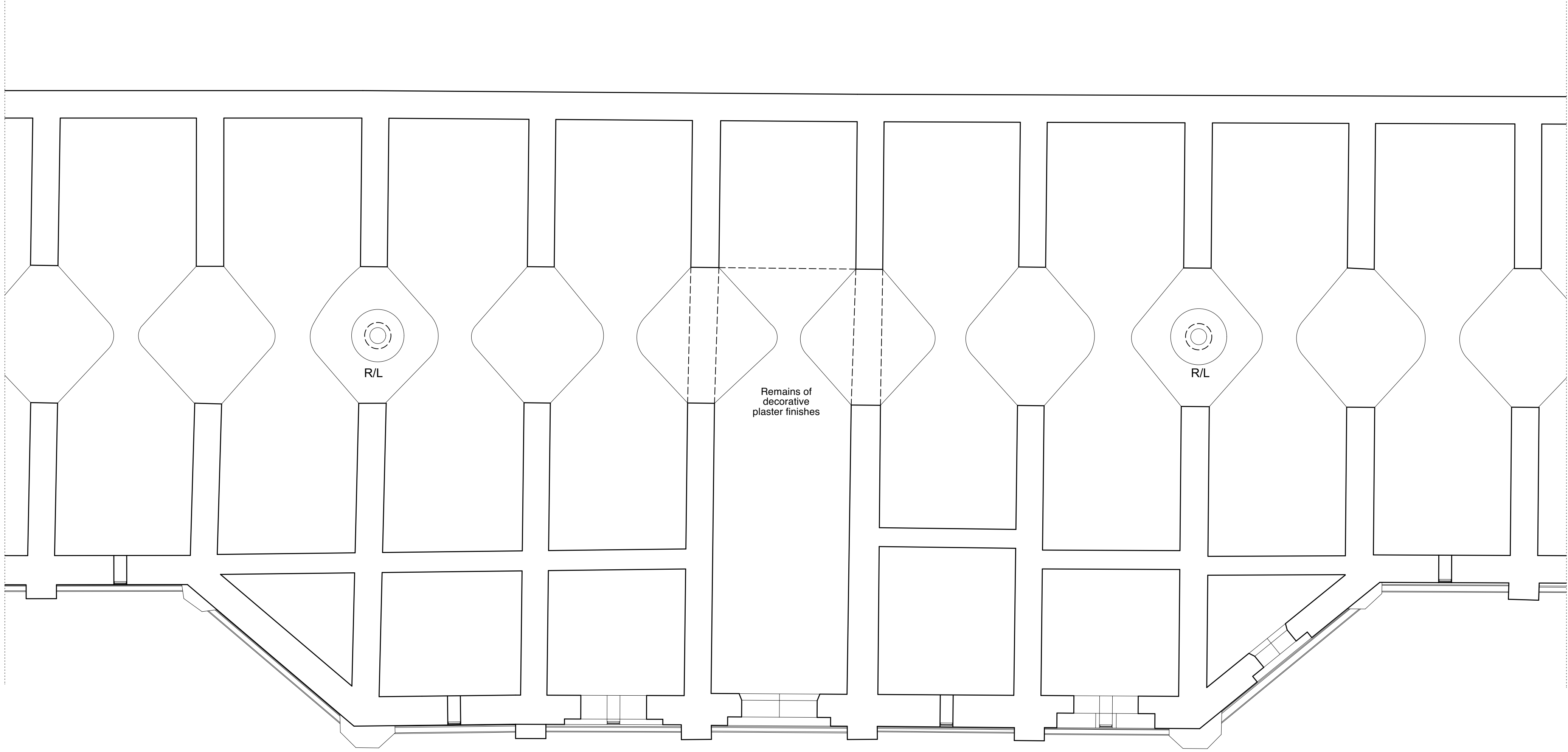

## 1:200 PLAN

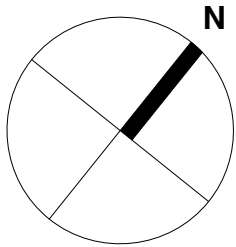

DO NOT SCALE FROM THIS DRAWING.

All critical dimensions not noted are to be measured on site or referred to architect.

## Notes

## Revisions

P1	12.07.24	First Issue
P2	10.09.24	Second Issue

Drawing Number 1066-10-8-11.2-P2

Content

Terrace Catacombs

Reflected Ceiling Plan Existing

Scale 1:50 AT A1 Date APR 2024

# HIGHGATE CEMETERY

## PROJECT 10

**WEST SCOTT ARCHITECTS**  
The Studio, 3A Bath Road,  
Bedford Park W4 1LL  
Tel 020 8995 4275  
Fax 020 8742 7186  
E-mail: [studio@westscottarchitects.co.uk](mailto:studio@westscottarchitects.co.uk)

## Key

Drawing Number 1066-10-8-11.2-P2



Architectural floor plan of a building section. The plan shows a series of rooms separated by walls with diamond-shaped openings. A central corridor runs horizontally. On the left, there is a room with a door. On the right, there is a room with a door. A red rectangle highlights a specific area in the lower right. The text "Remains of decorative plaster finishes" is visible in one of the rooms.

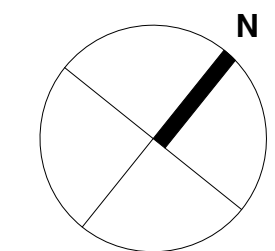

Drawing Number 1066-10-8-11.3-P2

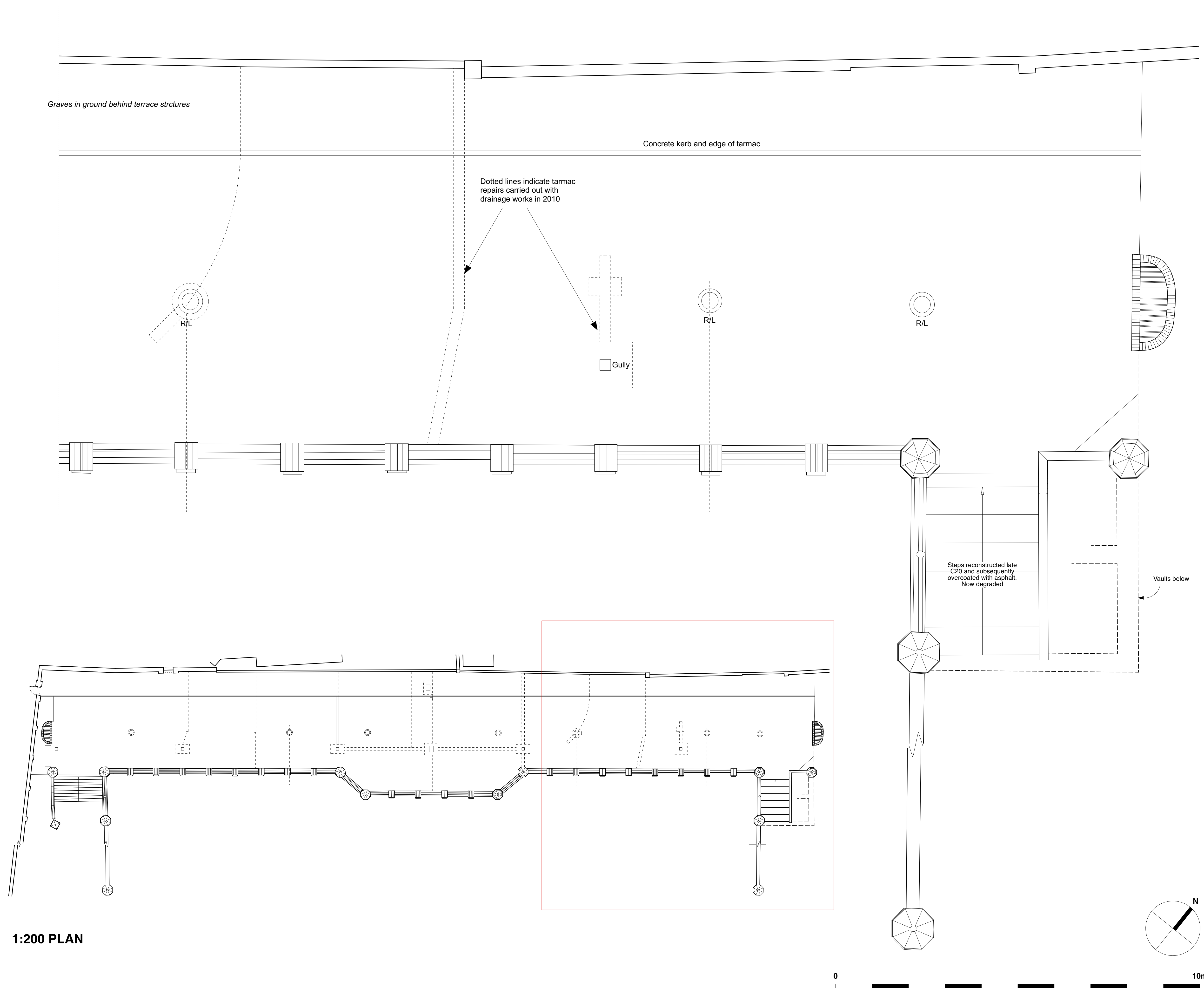

Drawing Number 1066-10-8-12.1-P3



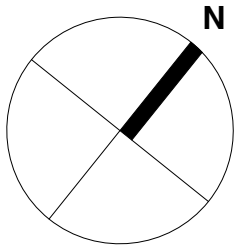

Drawing Number 1066-10-8-12.2-P2



Drawing Number 1066-10-8-12.3-P3

Scale 1:50 AT A1 Date APR 2024

### Key



All critical dimensions not noted are to be measured on site or referred to architect.

[illegible][illegible]

Content  
Terrace Catacombs  
Elevations / Sections Existing 1

HIGHGATE CEMETERY  
PROJECT 10

Key

Architectural elevation drawing of a building facade, showing a series of 14 bays labeled E5 through E14. The facade features a series of arched windows with a grid pattern. The roofline is flat with decorative elements. A small vertical structure is visible on the right side.

Architectural drawing of the Long Elevation of the exterior wall of the Church of the Holy Sepulchre. The drawing shows a series of vertical piers supporting a decorative frieze and a cornice. A central arched doorway is visible. The wall is divided into sections by the piers, each containing a shield-shaped decorative element. The drawing is labeled "LONG ELEVATION" at the bottom right.

## LONG ELEVATION

EV3

EV4

Earlier render in poor

A horizontal scale bar with alternating black and white segments. The left end is labeled '0' and the right end is labeled '10m'.

All critical dimensions not noted are to be measured on site or referred to architect.

[illegible][illegible]

Scale **1:50** AT A1      Date **APR 2024**

**WEST SCOTT ARCHITECTS**  
The Studio, 3A Bath Road,  
Bedford Park W4 1LL  
Tel 020 8995 4275  
Fax 020 8742 7186  
E-mail: [studio@westscottarchitects.co.uk](mailto:studio@westscottarchitects.co.uk)

[illegible]

Line denoting line of neighbouring pages

All of facade render renewed late C20. Some degraded surface: refer to proposals

Plain gate previously renewed to pragmatic details late C20

WV2  
Stone door surrounds badly affected by rust jacking from frames

WV1  
Stone door surrounds badly affected by rust jacking from frames

EV1

EV2  
Stone surround badly degraded from previous defects

Plain gate previously renewed to pragmatic details late C20

Line denoting line of neighbouring pages

A horizontal scale bar with alternating black and white segments. The number '0' is at the left end and '10m' is at the right end.



All critical dimensions not noted are to be measured on site or referred to architect.

[illegible][illegible]

Scale **1:50** AT A1    Date **APR 2024**

HIGHGATE CEMETERY  
PROJECT 10

**WEST SCOTT ARCHITECTS**  
The Studio, 3A Bath Road,  
Bedford Park W4 1LL  
Tel 020 8995 4275  
Fax 020 8742 7186  
E-mail: [studio@westscottarchitects.co.uk](mailto:studio@westscottarchitects.co.uk)

Date	Time	Location	Description

Drawing Number 1066-10-8-13.3-P2

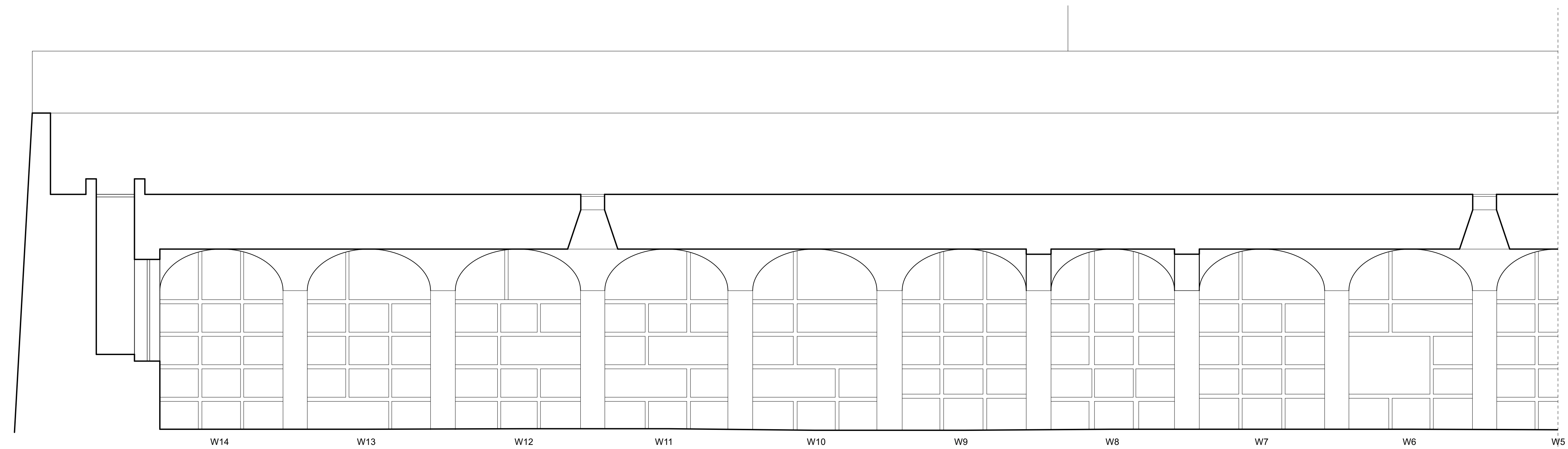

## LONG SECTION

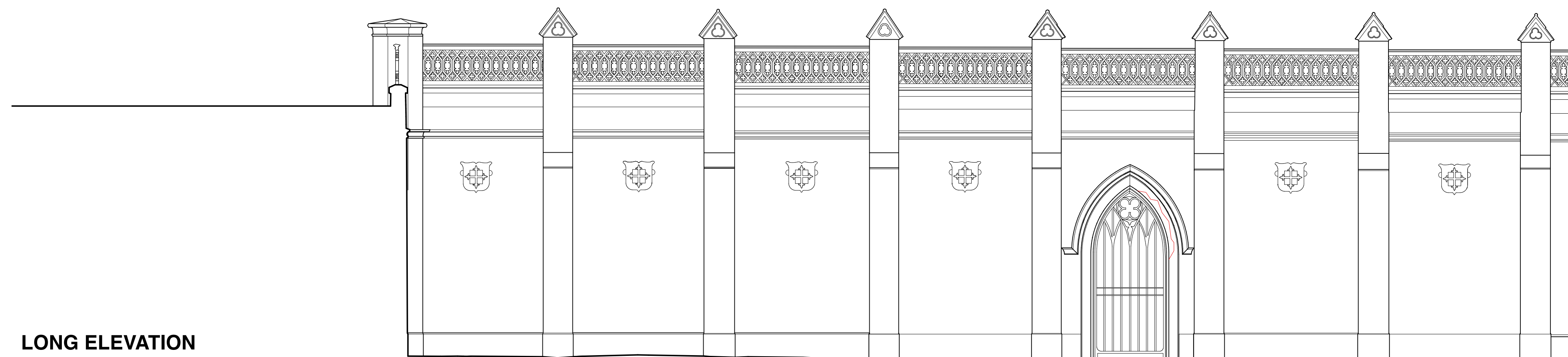

## LONG ELEVATION

All of facade render renewed late C20.  
Some degraded surface: refer to proposals

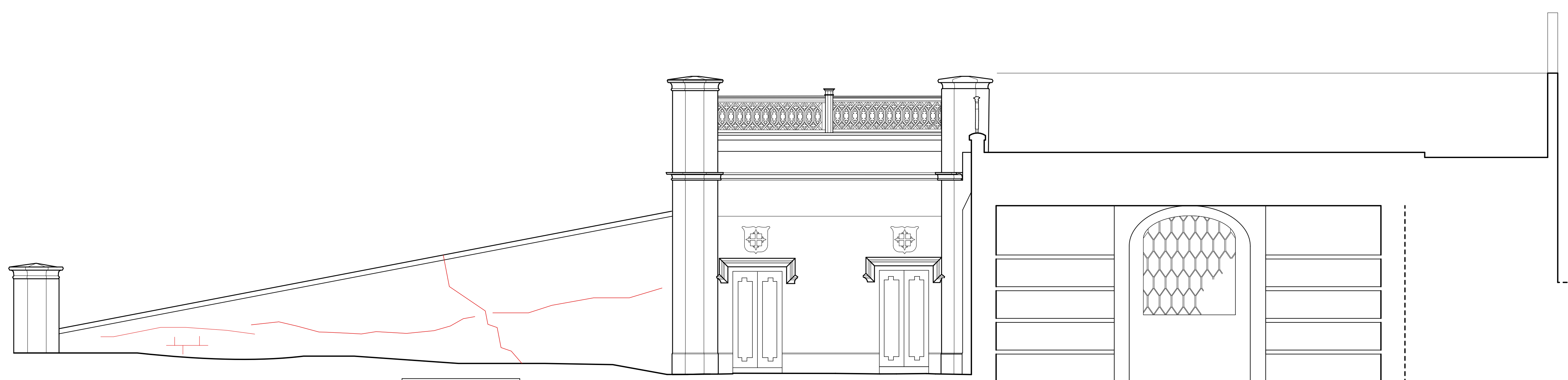

**WEST ELEVATION**

Earlier render in poor condition. Cracking and effects of tree root action behind

A horizontal scale bar with alternating black and white segments. The number '0' is at the left end and '10m' is at the right end.



Drawing Number 1066-10-8-20.1-P2

[illegible]



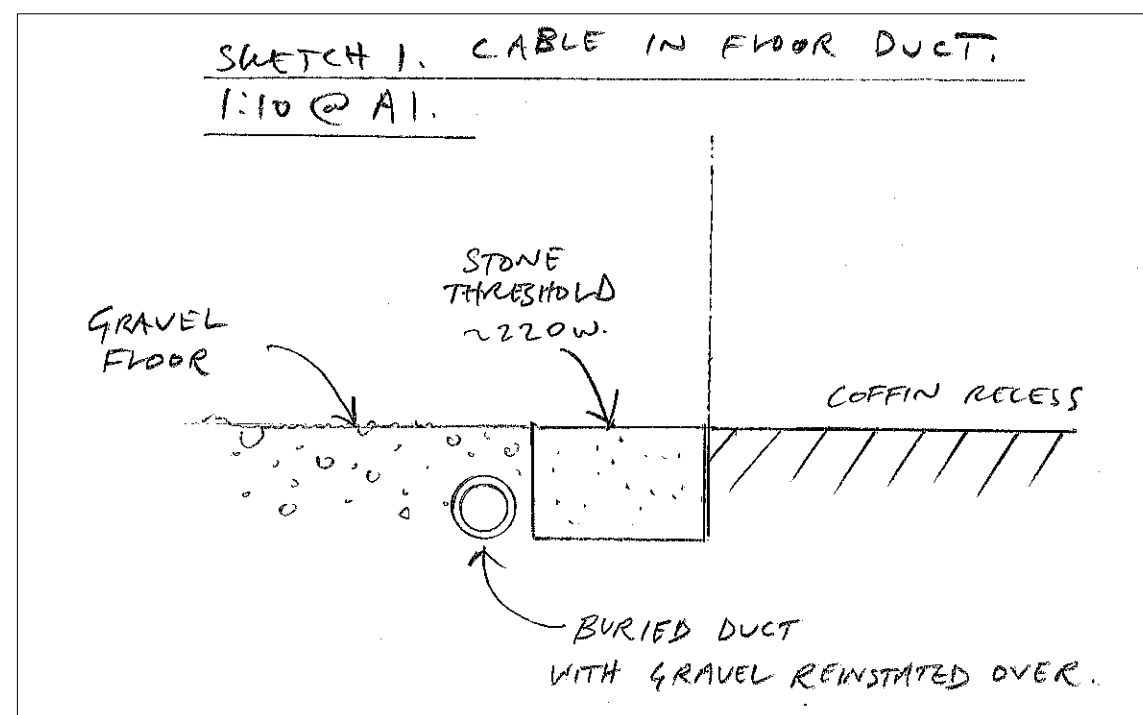
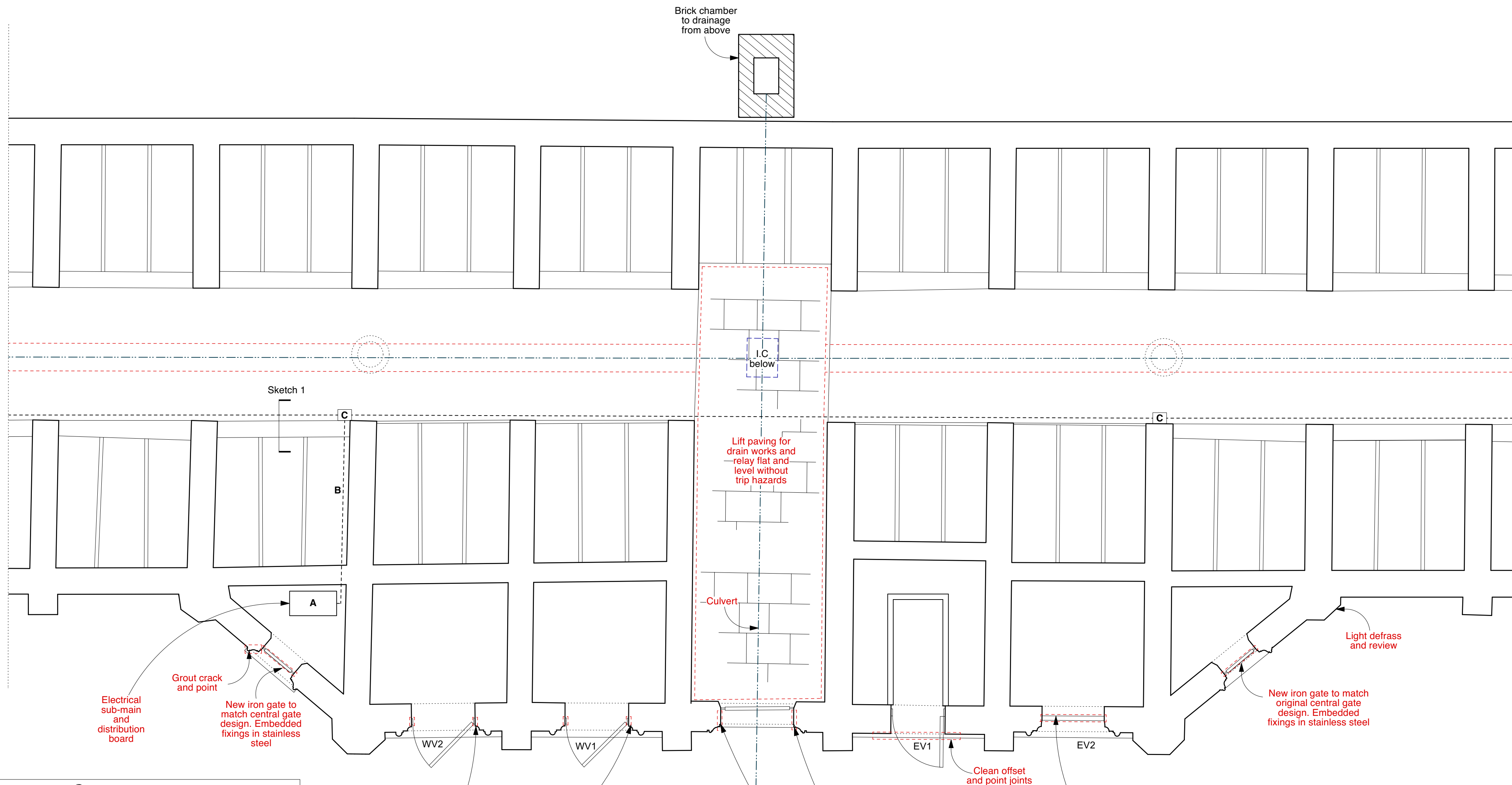

Sketch 1

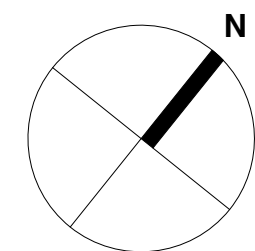
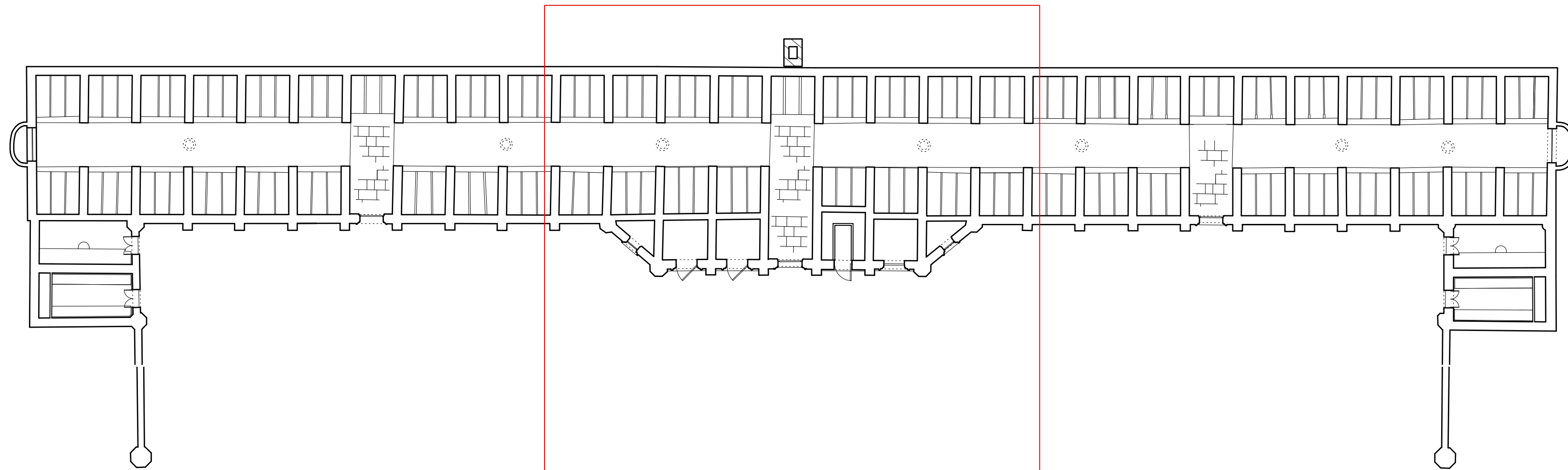

DO NOT SCALE FROM THIS DRAWING.

All critical dimensions not noted are to be measured on site or referred to architect.

Notes

Revisions

P1	12.07.24	First Issue
P2	10.09.24	Second Issue

Drawing Number 1066-10-8-20.2-P2

Content  
Terrace Catacombs  
Floor Plan Proposed

Scale 1:50 AT A1 Date APR 2024

HIGHGATE CEMETERY  
PROJECT 10

WEST SCOTT ARCHITECTS  
The Studio, 3A Bath Road,  
Bedford Park W4 1LL  
E-mail: studio@westscottarchitects.co.uk  
Tel 020 8995 4275  
Fax 020 8742 7186

Key

- A** Incoming submain and distribution boards.
- B** Cable (surface) through coffin recess.
- C** Cable in floor duct (sketch 1) with metal access covers.
- D** Rise in galvanised conduit from floor to cill of opening, with DSSO at ~450mm (sketch 2).
- E** Cable rise behind nib in light well.
- F** Underground route to bollard, see roof plan.
- G** Bollard with 2x DSSO, see roof plan.

Drawing Number 1066-10-8-20.2-P2

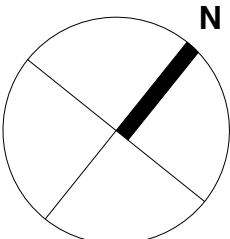
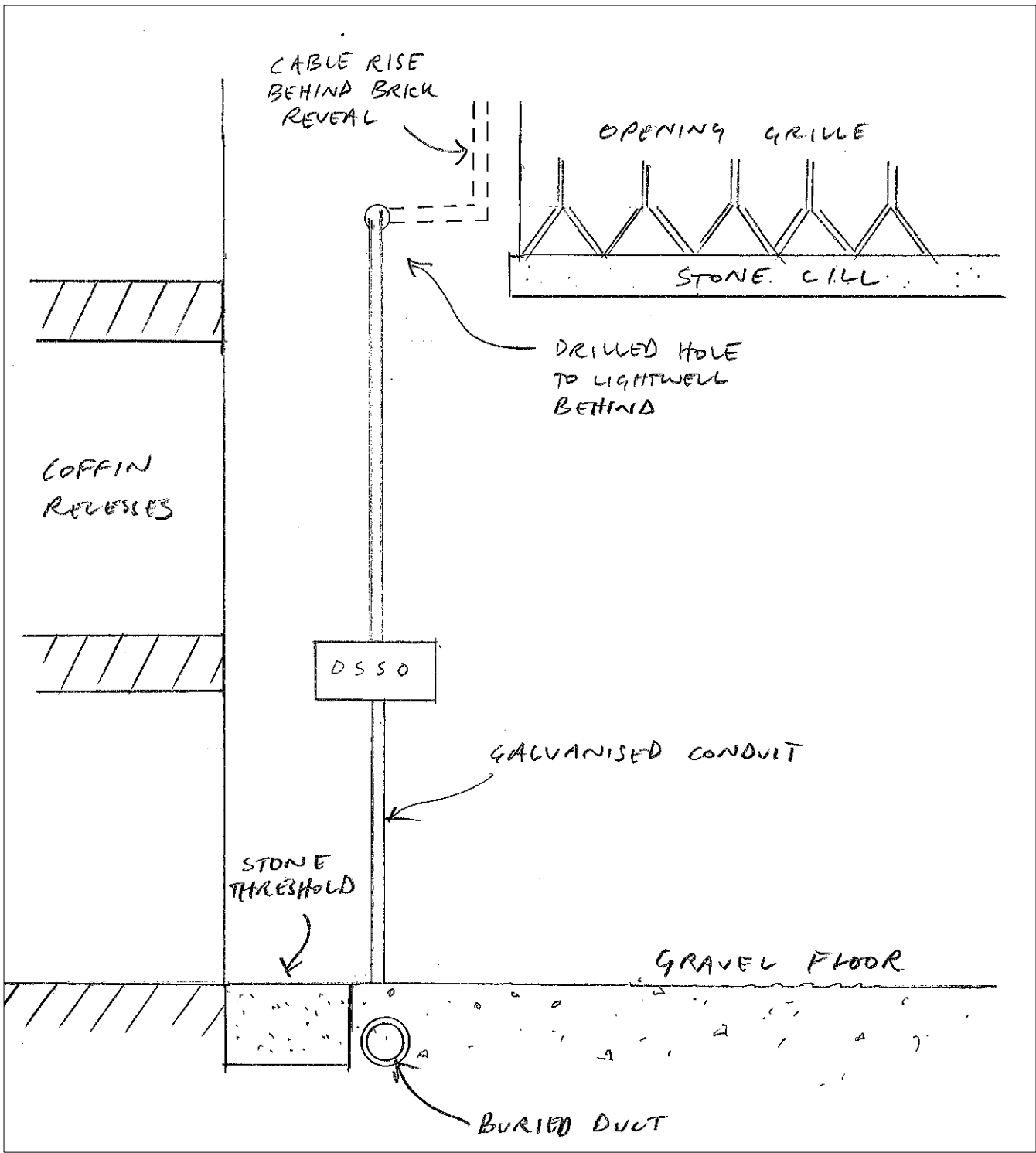
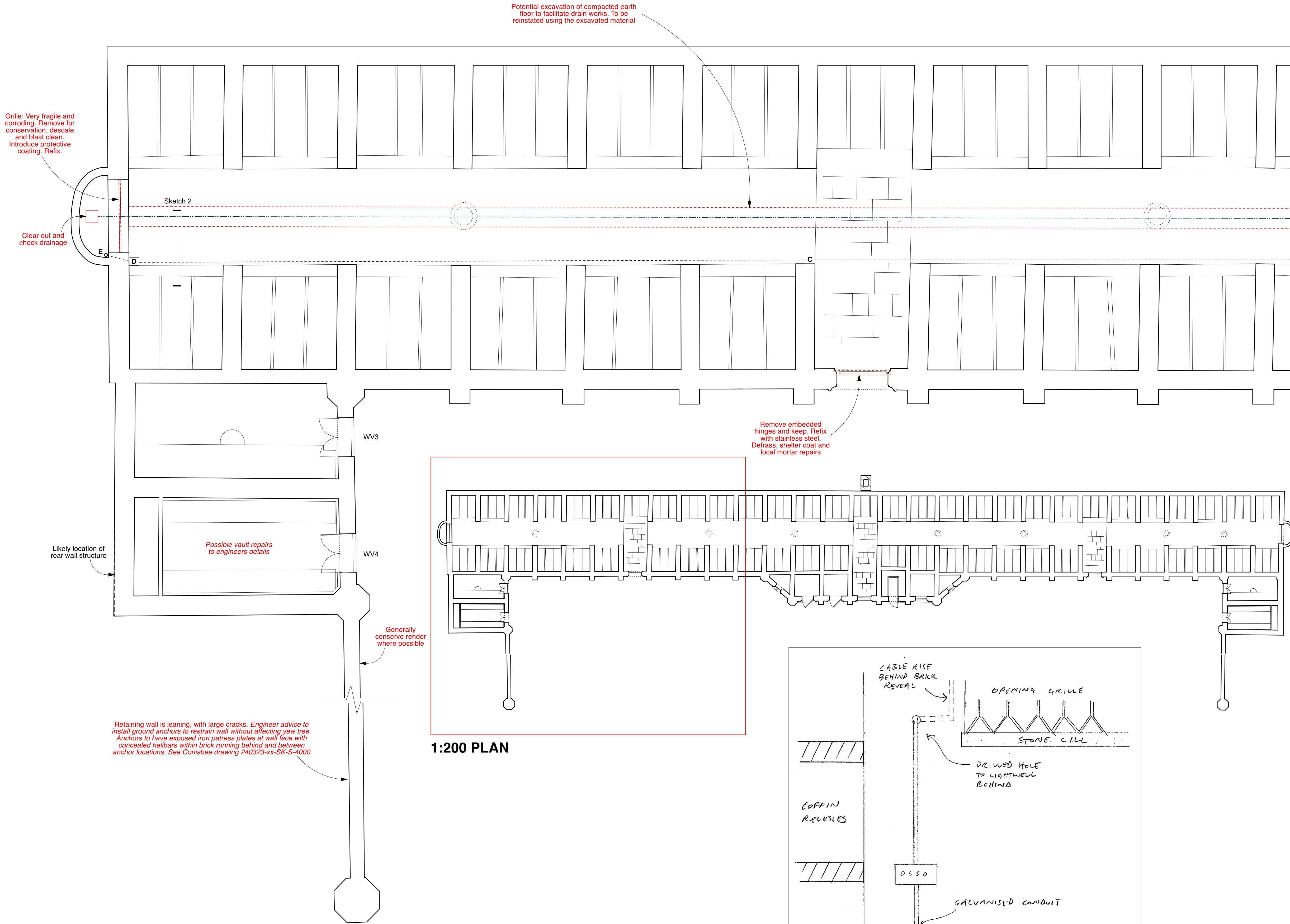

DO NOT SCALE FROM THIS DRAWING.

All critical dimensions not noted are to be measured on site or referred to architect.

Notes

Revisions

P1	12.07.24	First Issue
P2	10.09.24	Second Issue

Drawing Number 1066-10-8-20.3-P2

Content  
Terrace Catacombs  
Floor Plan Proposed

Scale 1:50 AT A1 Date APR 2024

HIGHGATE CEMETERY  
PROJECT 10

WEST SCOTT ARCHITECTS  
The Studio, 3A Bath Road,  
Bedford Park W4 1LL  
E-mail: studio@westscottarchitects.co.uk  
Tel 020 8995 4275  
Fax 020 8742 7186

Key

- A Incoming submain and distribution boards.
- B Cable (surface) through coffin recess.
- C Cable in floor duct (sketch 1) with metal access covers.
- D Rise in galvanised conduit from floor to cill of opening, with DSSO at ~450mm (sketch 2).
- E Cable rise behind nib in light well.
- F Underground route to bollard, see roof plan.
- G Bollard with 2x DSSO, see roof plan.

Drawing Number 1066-10-8-20.3-P2

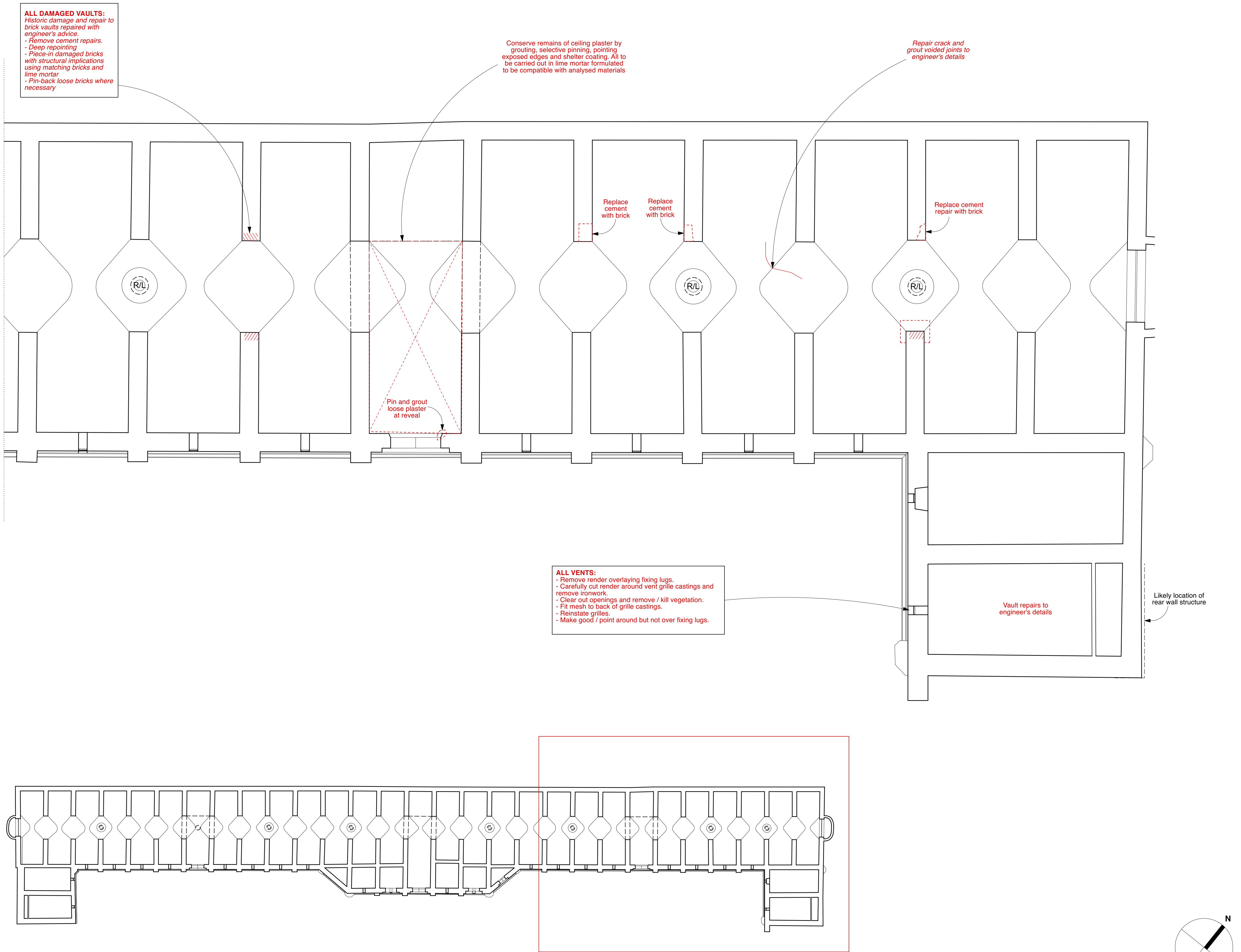

DO NOT SCALE FROM THIS DRAWING.

All critical dimensions not noted are to be measured on site or referred to architect.

Notes

Revisions

P1	12.07.24	First Issue
P2	10.09.24	Second Issue

Drawing Number 1066-10-8-21.1-P2

Content  
Terrace Catacombs  
Reflected Ceiling Plan Prop.

Scale 1:50 AT A1 Date APR 2024

HIGHGATE CEMETERY  
PROJECT 10

WEST SCOTT ARCHITECTS  
The Studio, 3A Bath Road,  
Bedford Park W4 1LL  
E-mail: studio@westscottarchitects.co.uk

Tel 020 8995 4275  
Fax 020 8742 7186

Key

Drawing Number 1066-10-8-21.1-P2



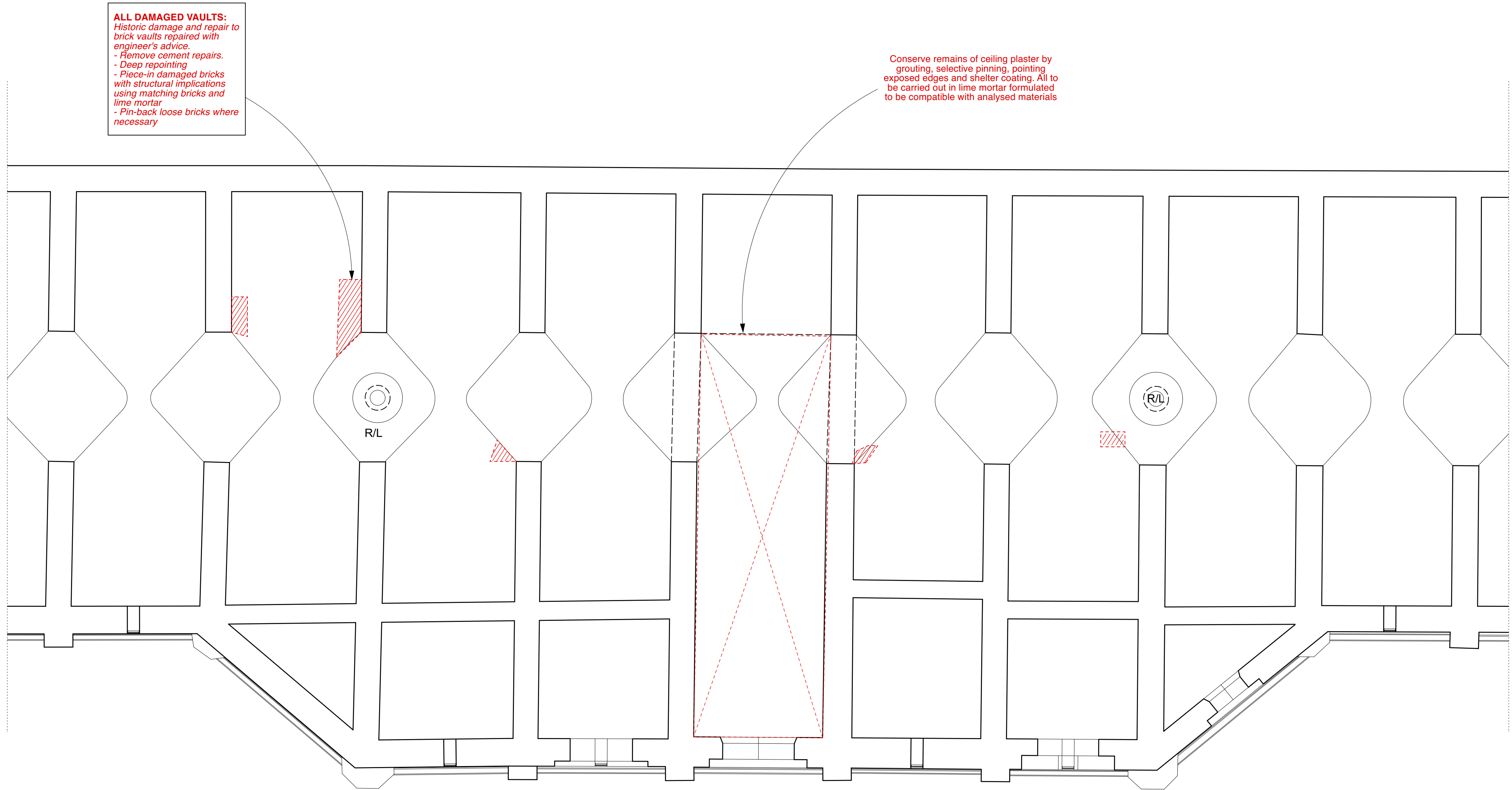

**ALL DAMAGED VAULTS:**  
Historic damage and repair to brick vaults repaired with engineer's advice.  
- Remove cement repairs.  
- Deep repointing  
- Piece-in damaged bricks with structural implications using matching bricks and lime mortar  
- Pin-back loose bricks where necessary

Conserve remains of ceiling plaster by grouting, selective pinning, pointing exposed edges and shelter coating. All to be carried out in lime mortar formulated to be compatible with analysed materials

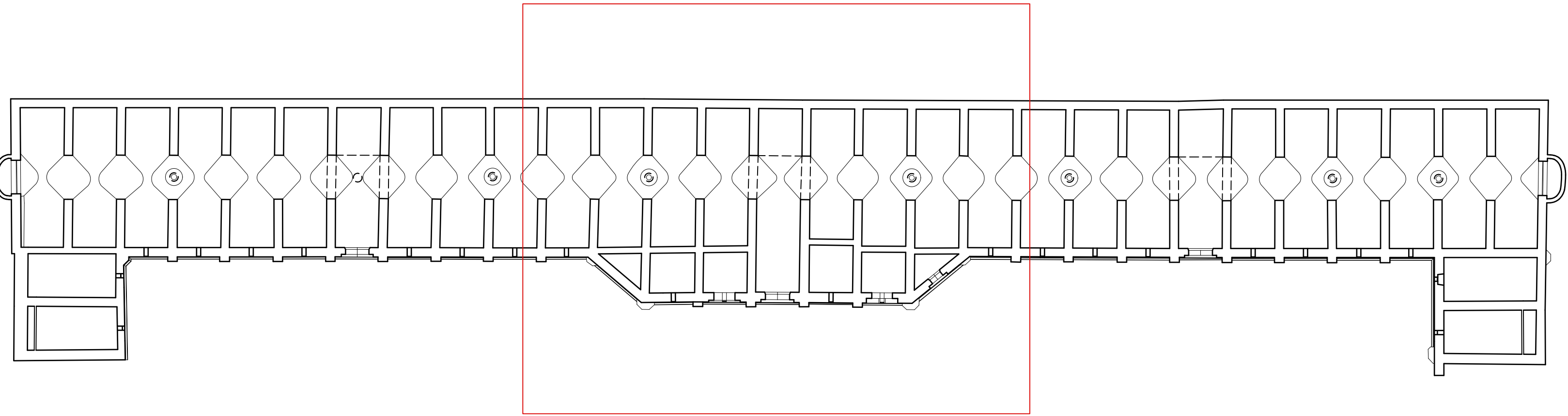

1:200 PLAN

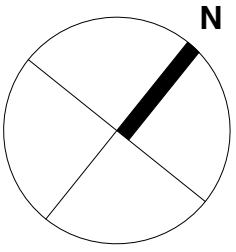

DO NOT SCALE FROM THIS DRAWING.

All critical dimensions not noted are to be measured on site or referred to architect.

Notes

Revisions

P1	12.07.24	First Issue
P2	10.09.24	Second Issue

Drawing Number 1066-10-8-21.2-P2

Content  
Terrace Catacombs  
Reflected Ceiling Plan Prop.

Scale 1:50 AT A1 Date APR 2024

HIGHGATE CEMETERY  
PROJECT 10

WEST SCOTT ARCHITECTS  
The Studio, 3A Bath Road,  
Bedford Park W4 1LL  
E-mail: studio@westscottarchitects.co.uk  
Tel 020 8995 4275  
Fax 020 8742 7186

Key

Drawing Number 1066-10-8-21.2-P2

**ALL DAMAGED VAULTS:**  
Historic damage and repair to brick vaults repaired with engineer's advice.  
- Remove cement repairs.  
- Deep repointing  
- Piece-in damaged bricks with structural implications using matching bricks and lime mortar  
- Pin-back loose bricks where necessary

**ALL OF CENTRAL VAULT:**  
- Localised repointing of voided joints including deep packing with lime mortar in mix to replicate lost material

Conserve remains of ceiling plaster by grouting, selective pinning, pointing exposed edges and shelter coating. All to be carried out in lime mortar formulated to be compatible with analysed materials

**ALL VENTS:**  
- Remove render overlaying fixing lugs.  
- Carefully cut render around vent grille castings and remove ironwork.  
- Clear out openings and remove / kill vegetation.  
- Fit mesh to back of grille castings.  
- Reinstate grilles.  
- Make good / point around but not over fixing lugs.

Vault repairs to engineer's details

Likely location of rear wall structure

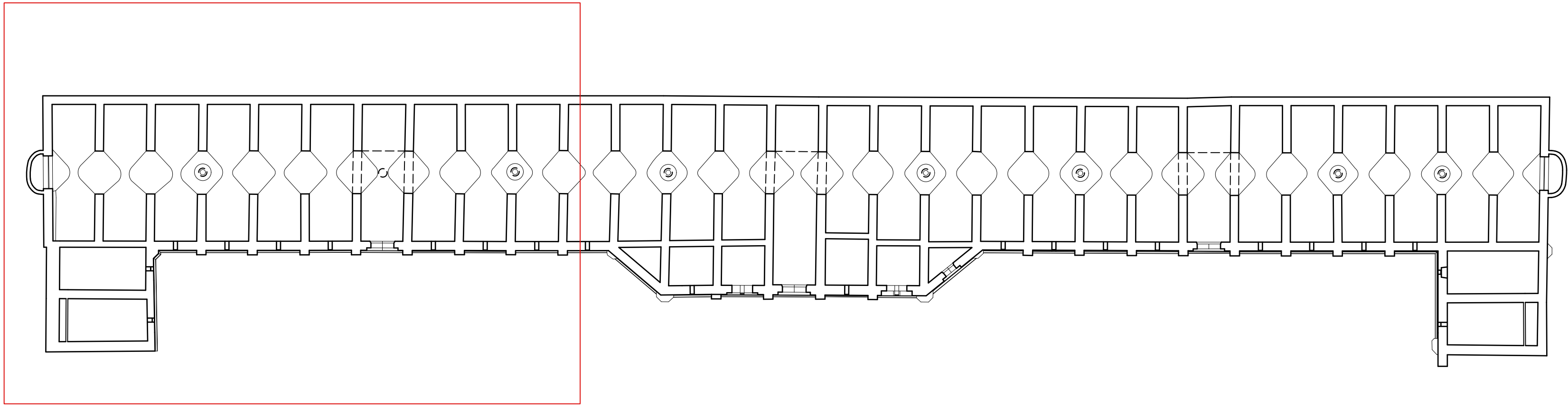

1:200 PLAN

DO NOT SCALE FROM THIS DRAWING.

All critical dimensions not noted are to be measured on site or referred to architect.

Notes

Revisions

P1	12.07.24	First Issue
P2	10.09.24	Second Issue

Drawing Number 1066-10-8-21.3-P2

Content  
Terrace Catacombs  
Reflected Ceiling Plan Prop.

Scale 1:50 AT A1 Date APR 2024

HIGHGATE CEMETERY  
PROJECT 10

WEST SCOTT ARCHITECTS  
The Studio, 3A Bath Road,  
Bedford Park W4 1LL  
E-mail: studio@westscottarchitects.co.uk  
Tel 020 8995 4275  
Fax 020 8742 7186

Key

Drawing Number 1066-10-8-21.3-P2





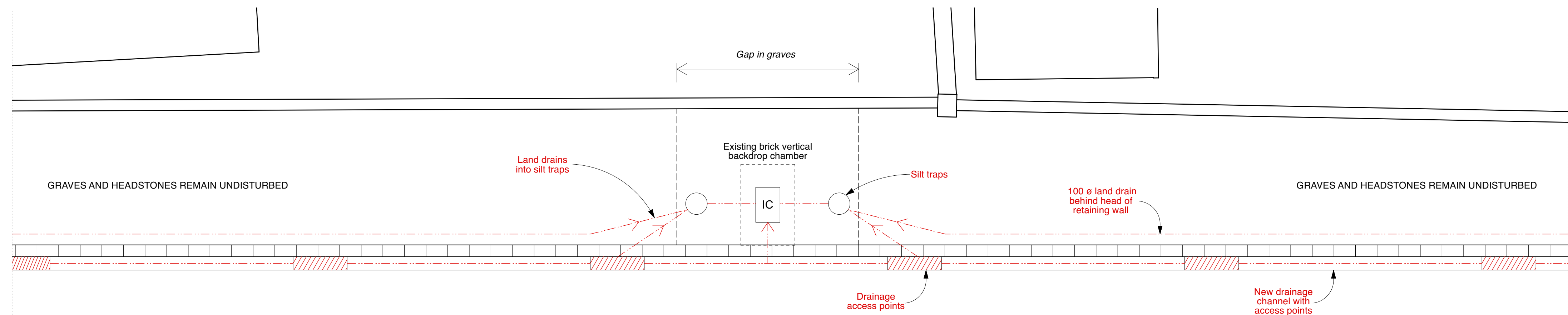

SURFACE FINISHES SPECIFIED WITH COORDINATION  
TO GP+B LANDSCAPE CONSULTANTS

- TO ALL OF TERRACE AREA:**
- Excavate and remove asphalt + drainage.
  - Dig down to formation level.
  - Allow for lime grouting of any voids to extrados of arch.
  - New limecrete slab.
  - Re-grade surface to new falls.
  - New drainage channel at rear of terrace.
  - New asphalt membrane. New upstand chase detail to front wall and over back wall head.
  - Granular drainage layer with possible egg-crate attenuation chamber.
  - Geotextile membrane.
  - Breedon gravel - surface to be 100mm below existing at front with fall to the back.

Back delaminating.  
Defrass. Basecoat  
repair as required.  
New surface coat

Degrading  
render surface:  
Defrass, local  
repairs. Shelter  
coat

Rust-jacking.  
Local repair

**ALL OCULI:**  
Glass oculi and frames renewed  
in new terrace surface

**RAILING:**  
Open up, indent and  
drain sockets to railing  
fixings all round. Point  
coping defects

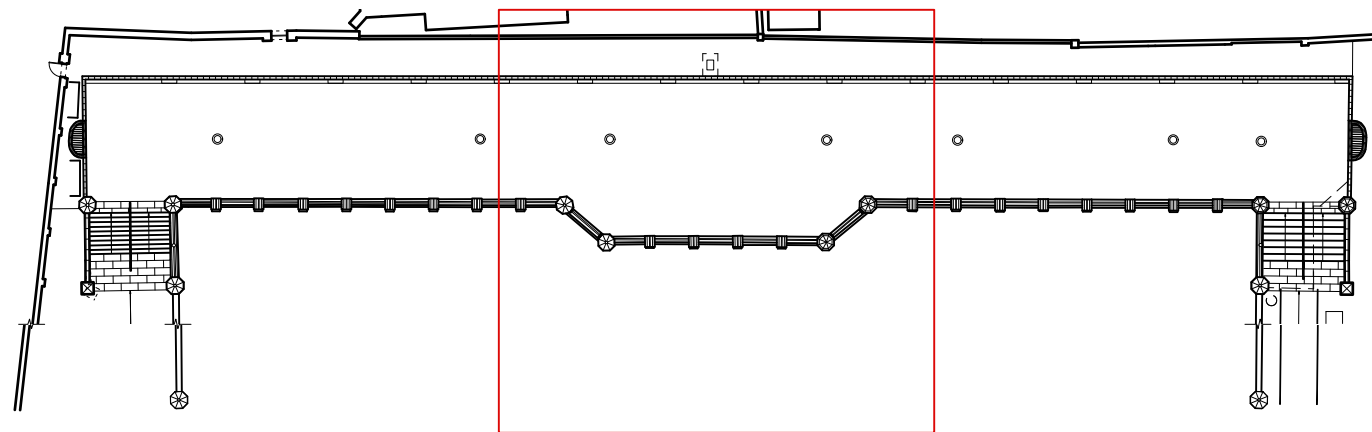

1:500 PLAN

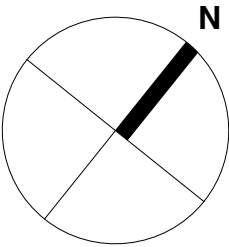

DO NOT SCALE FROM THIS DRAWING.

All critical dimensions not noted are to be measured on site or referred to architect.

Notes

Revisions

P1	12.07.24	First Issue
P2	10.09.24	Second Issue
P3	22.10.24	Third Issue. Client comments

Drawing Number 1066-10-8-22.2-P3

Content  
**Terrace Catacombs**  
**Roof Plan Proposed**

Scale 1:50 AT A1 Date APR 2024

**HIGHGATE CEMETERY**  
**PROJECT 10**

WEST SCOTT ARCHITECTS  
The Studio, 3A Bath Road,  
Bedford Park W4 1LL  
E-mail: studio@westscottarchitects.co.uk  
Tel 020 8995 4275  
Fax 020 8742 7186

Key

Drawing Number 1066-10-8-22.2-P3

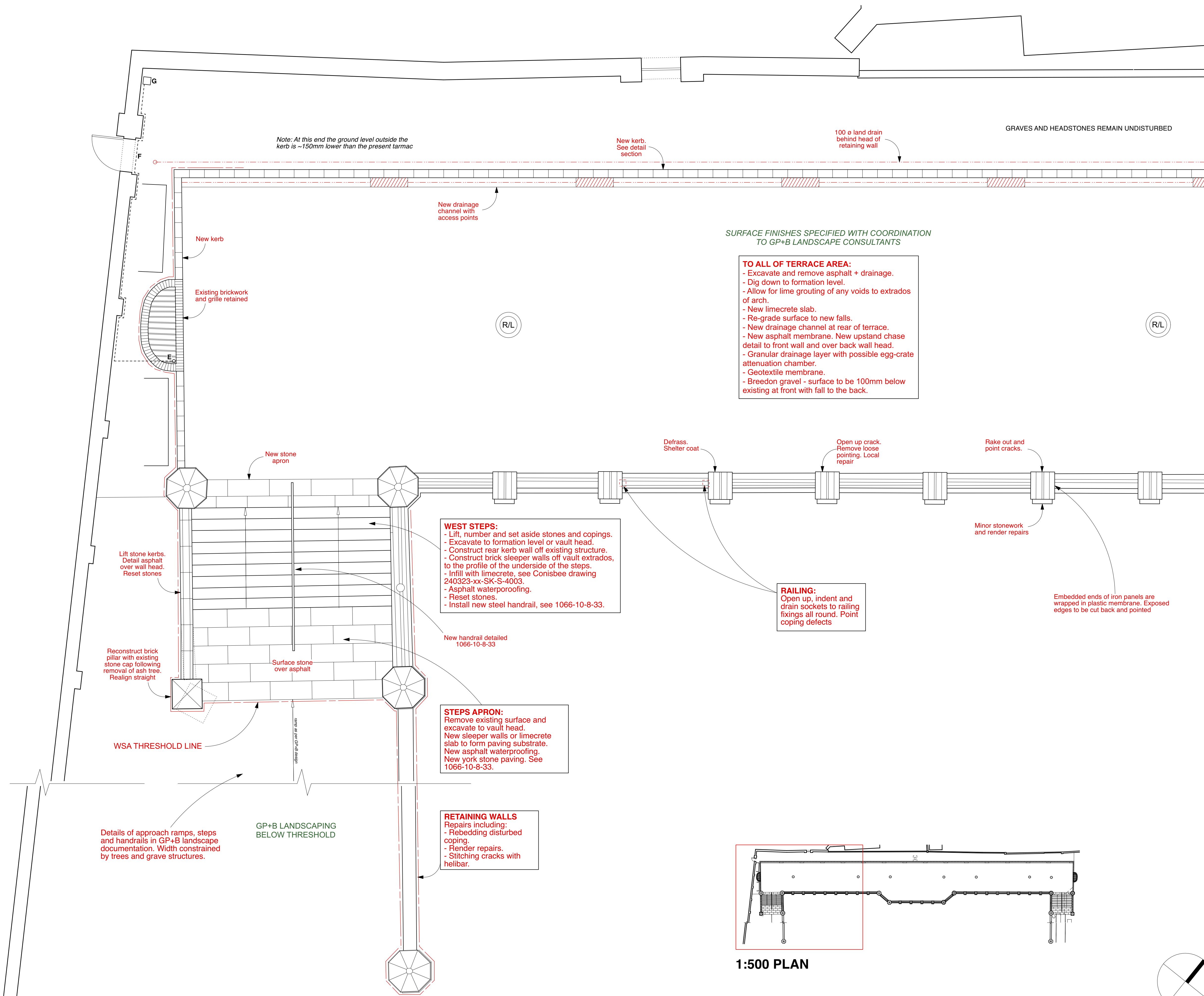

DO NOT SCALE FROM THIS DRAWING.

All critical dimensions not noted are to be measured on site or referred to architect.

Notes

Revisions

P1	12.07.24	First Issue
P2	10.09.24	Second Issue
P3	22.10.24	Third Issue. Client comments

Drawing Number 1066-10-8-22.3-P3

Content  
Terrace Catacombs  
Roof Plan Proposed

Scale 1:50 AT A1 Date APR 2024

HIGHGATE CEMETERY  
PROJECT 10

WEST SCOTT ARCHITECTS  
The Studio, 3A Bath Road,  
Bedford Park W4 1LL  
E-mail: studio@westscottarchitects.co.uk  
Tel 020 8995 4275  
Fax 020 8742 7186

Key

- A** Incoming submain and distribution boards.
- B** Cable (surface) through coffin recess.
- C** Cable in floor duct (sketch 1) with metal access covers.
- D** Rise in galvanised conduit from floor to cill of opening, with DSSO at ~450mm (sketch 2).
- E** Cable rise behind nib in light well.
- F** Underground route to bollard, see roof plan.
- G** Bollard with 2x DSSO, see roof plan.

Drawing Number 1066-10-8-22.3-P3



DO NOT SCALE FROM THIS DRAWING.

All critical dimensions not noted are to be measured on site or referred to architect.

Notes

Revisions

P1	12.07.24	First Issue
P2	10.09.24	Second Issue
P3	22.10.24	Third Issue. Client comments.

Drawing Number 1066-10-8-23.1-P3

Content  
Terrace Catacombs  
Elevations / Sections Proposed 1

Scale 1:50 AT A1 Date APR 2024

HIGHGATE CEMETERY  
PROJECT 10

WEST SCOTT ARCHITECTS  
The Studio, 3A Bath Road,  
Bedford Park W4 1LL  
E-mail: studio@westscottarchitects.co.uk  
Tel 020 8995 4275  
Fax 020 8742 7186

Key

Drawing Number 1066-10-8-23.1-P3

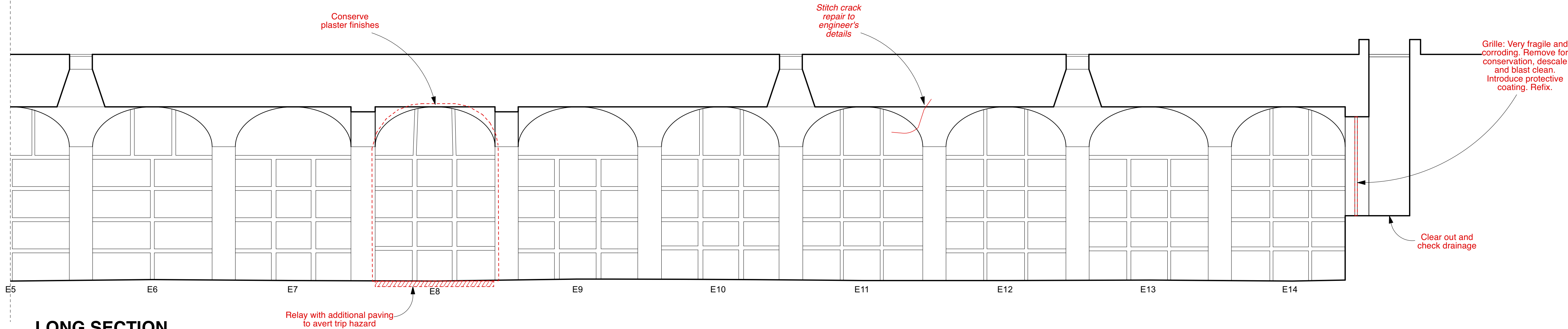

LONG SECTION

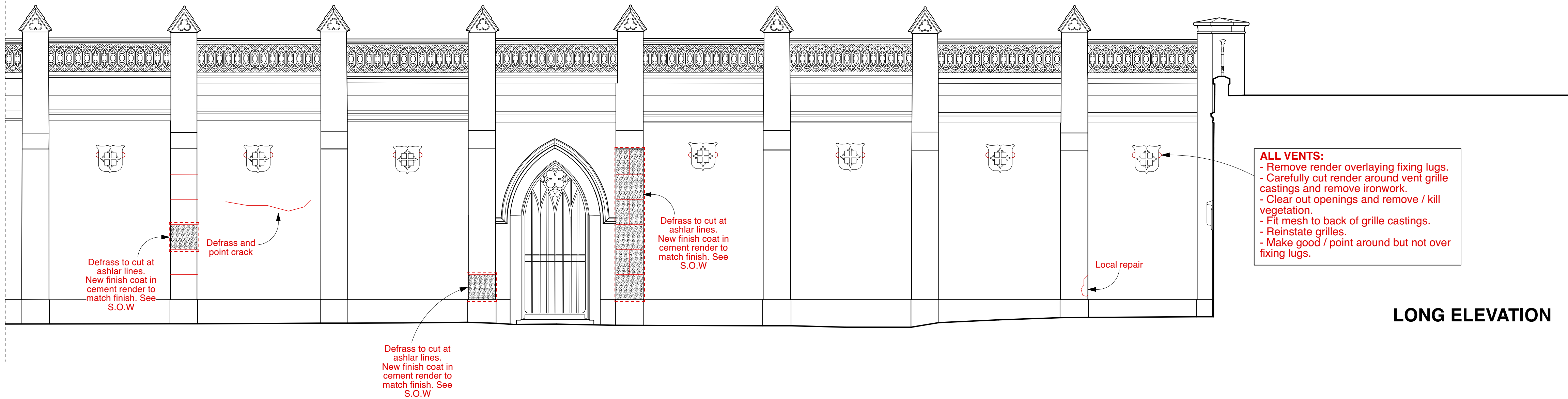

LONG ELEVATION

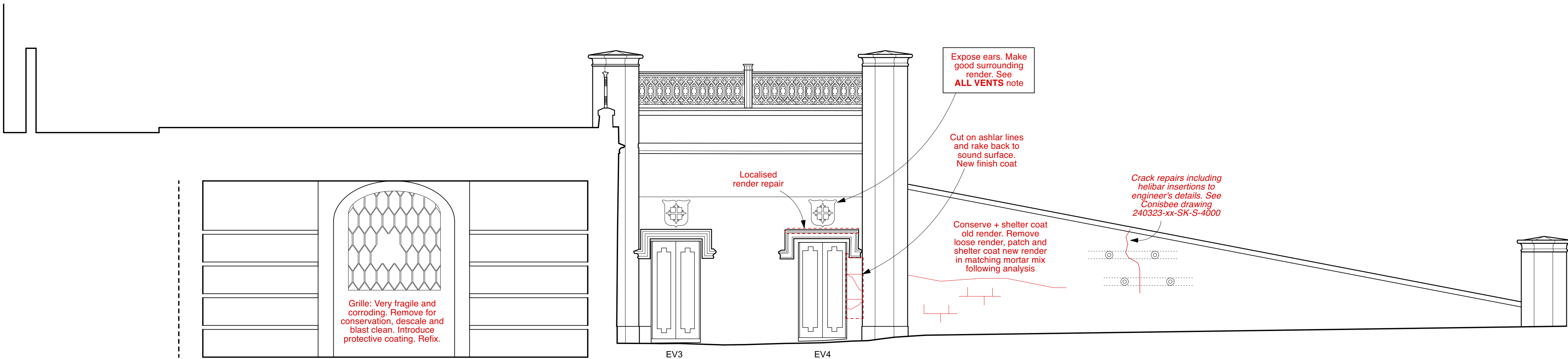

EAST ELEVATION

0 10m



All critical dimensions not noted are to be measured on site or referred to architect.

[illegible][illegible]

Content  
Terrace Catacombs  
Elevations / Sections Proposed 2

HIGHGATE CEMETERY  
PROJECT 10

Architectural elevation drawing of a building facade. The facade features a series of arched windows and doors, labeled W5, W4, W3, W2, W1, E1, E2, E3, E4, and E5 from left to right. A red dashed line outlines a proposed work area around window W1. Red text annotations include "Conserve plaster finishes" with an arrow pointing to the top of the window frame, and "Lift paving for drain works. Relay flat without trip hazards" with an arrow pointing to the ground level in front of the window.

