

SITE LOCATION PLAN - HIGHGATE CEMETERY

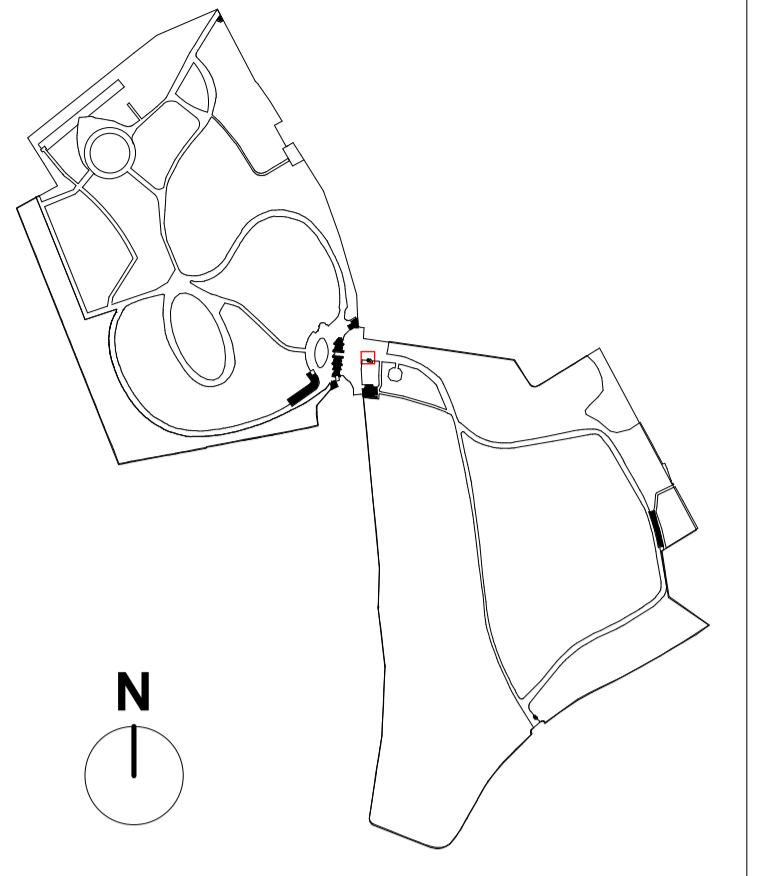

- LEGEND**
- Trapped floor gully to below ground drainage (As per MEP Consultant information)
 - Path
 - Site Boundary Line
 - 500mm Perimeter Zone
 - For Demolition
 - Category B Trees - Overlaid as per Bartlett Survey (06/07/2023)
 - Root Protection Areas - Overlaid as per Bartlett Survey (06/07/2023)
 - Demolished Trees - Category B Trees - Overlaid as per Bartlett Survey (06/07/2023)
 - Demolished Trees - Root Protection Areas - Overlaid as per Bartlett Survey (06/07/2023)
 - Roof Cowl as per Service Engineers' specification
 - SVP as per Service Engineers' specification
- Survey Information : Atlas Geomatics Grave Survey
Bartlett Tree Survey

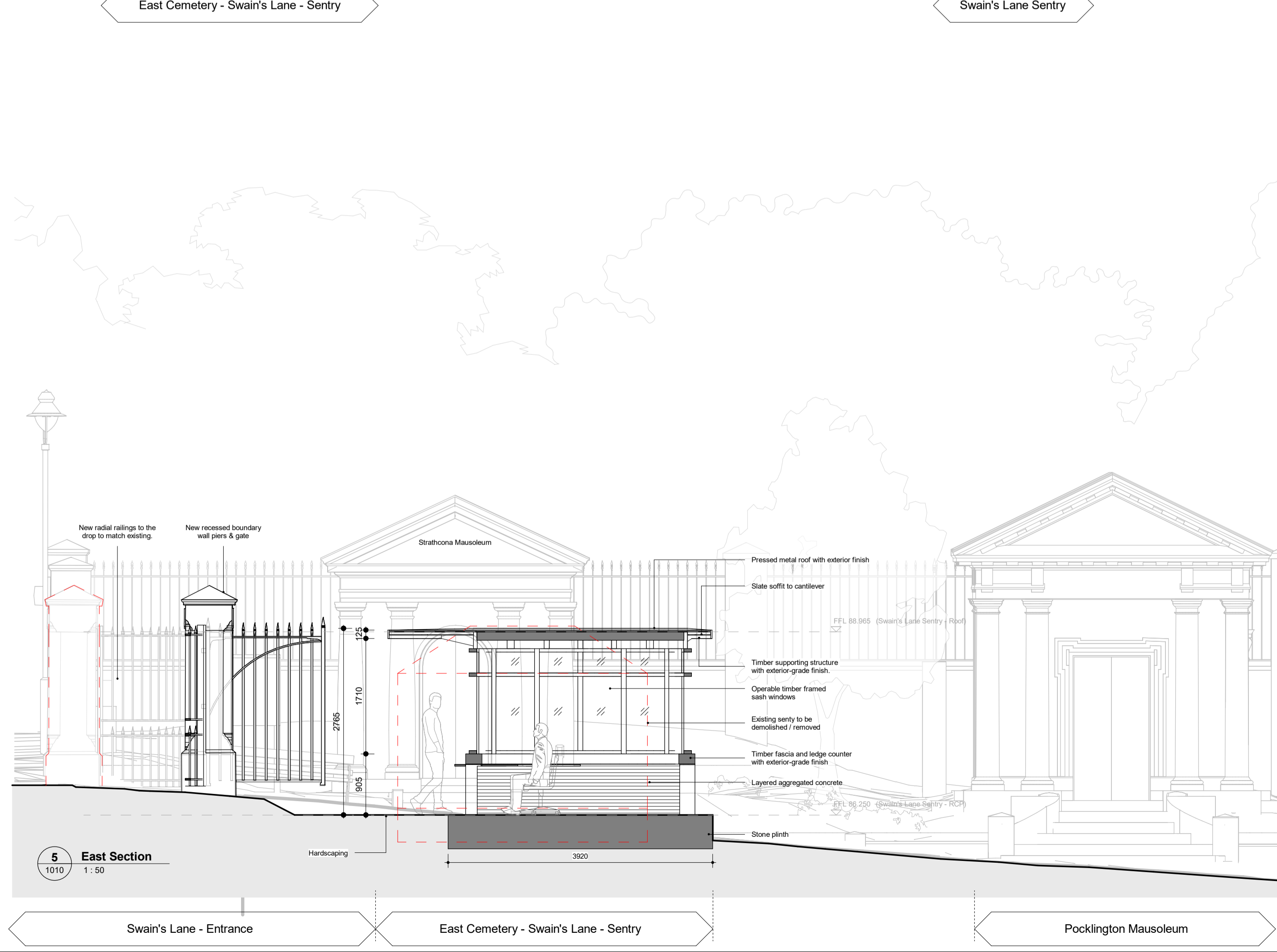
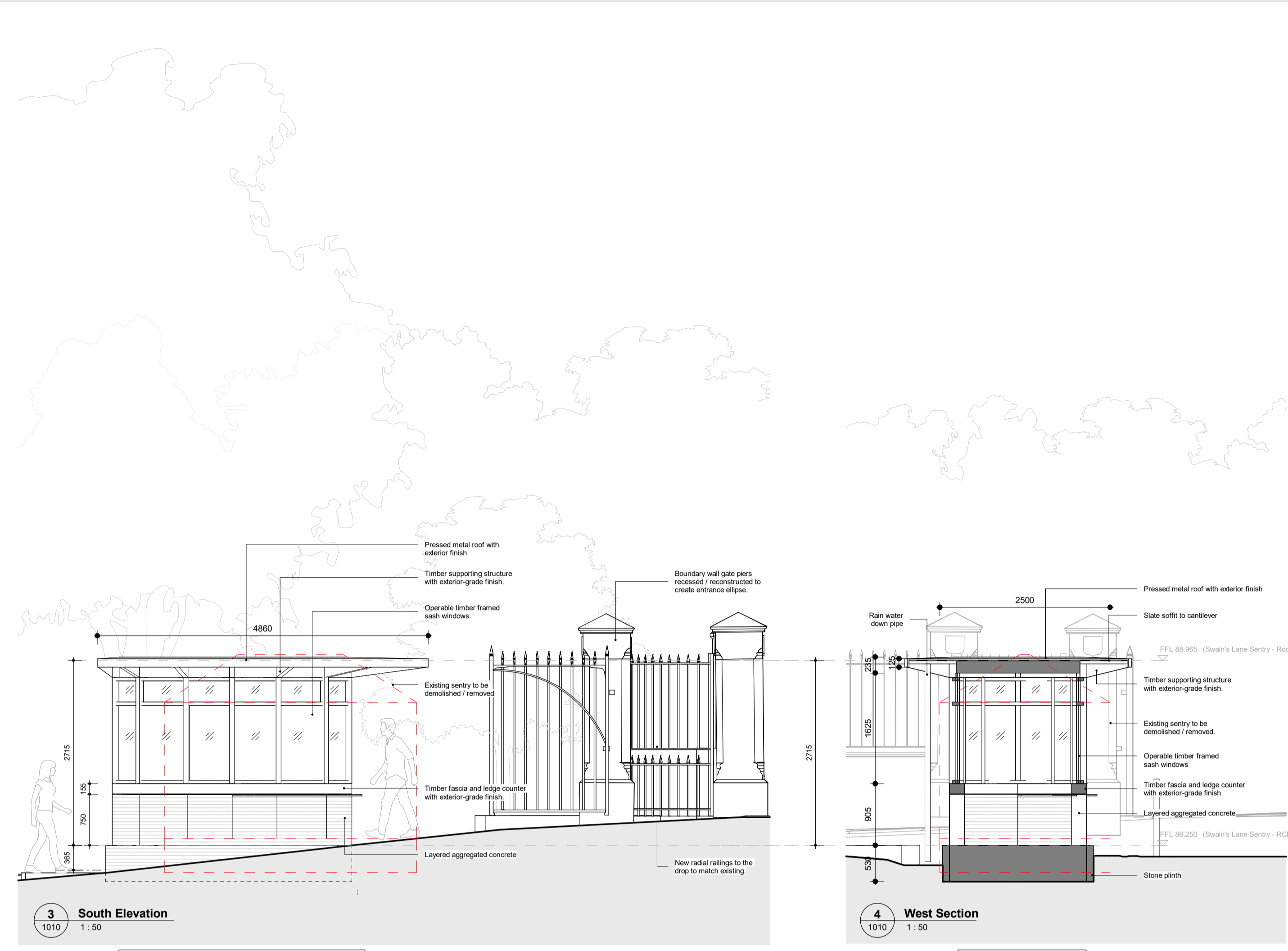
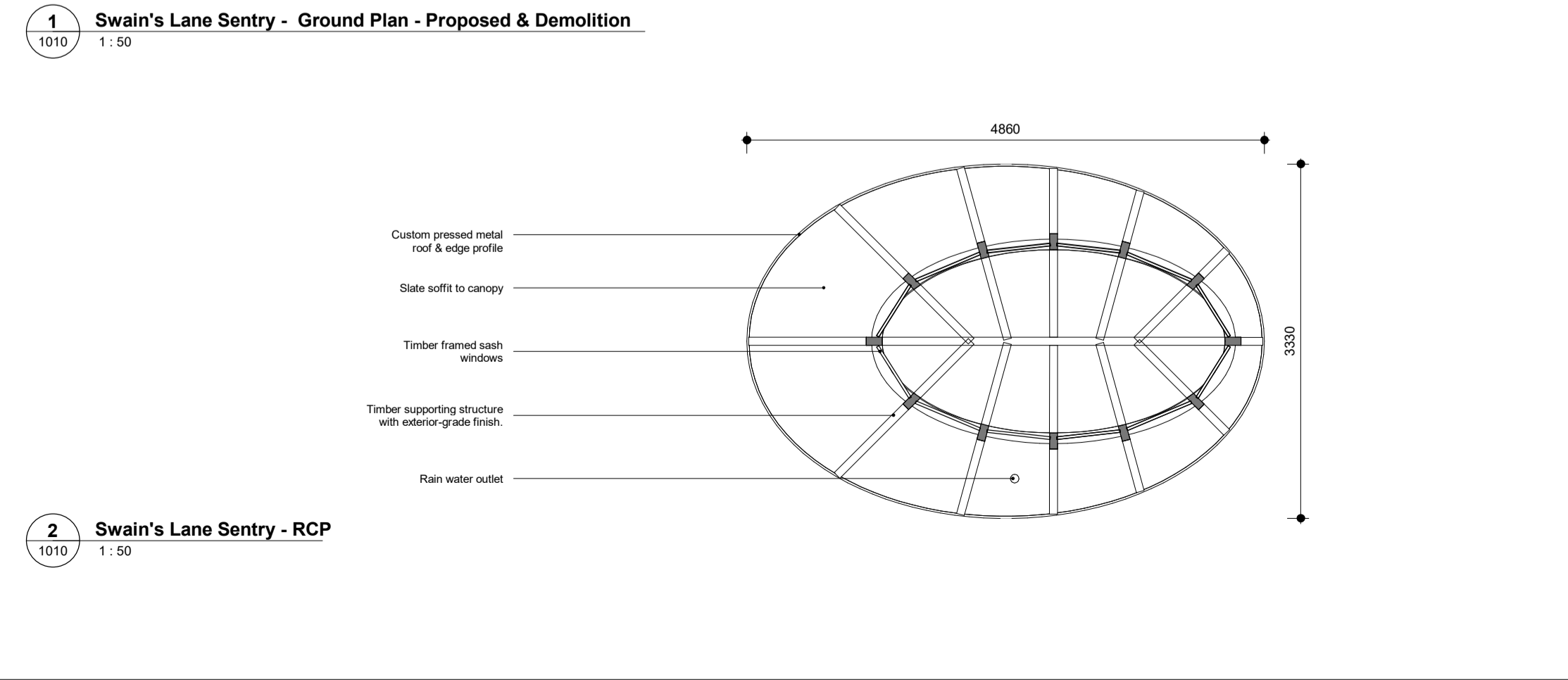

- General Notes:**
- G1 All Levels are above ordnance datum
 - G2 Existing and Proposed Landscaping shown indicatively, drawing to be read in conjunction with Landscape Designers documentation.

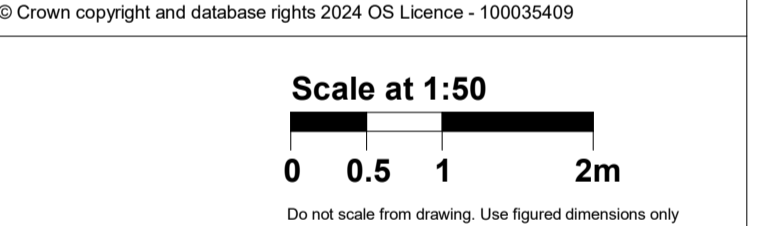

08/11/2024	P01	Highgate Cemetery - Planning Issue	AA
Date	Rev	Description	Approved by

HOPKINS ARCHITECTS

27 Broadway Terrace
London
NW1 6LG
© Hopkins Architects Limited

+44(0)20 7724 1751
mail@hopkins.co.uk
www.hopkins.co.uk
Registered in England number: 11779559

Project	Highgate Cemetery	HAL Code	HGC
Subject	Project 5 - East Cemetery - Sentry 1 Plan, Elevation & Section		
Status Description	FOR PLANNING		
Scale at ISO A1	Status	Revision	
As indicated	S3	P01	
Document Name	HGC-HAL-ES-ZZ-DR-A-		Sequence Number
			1010

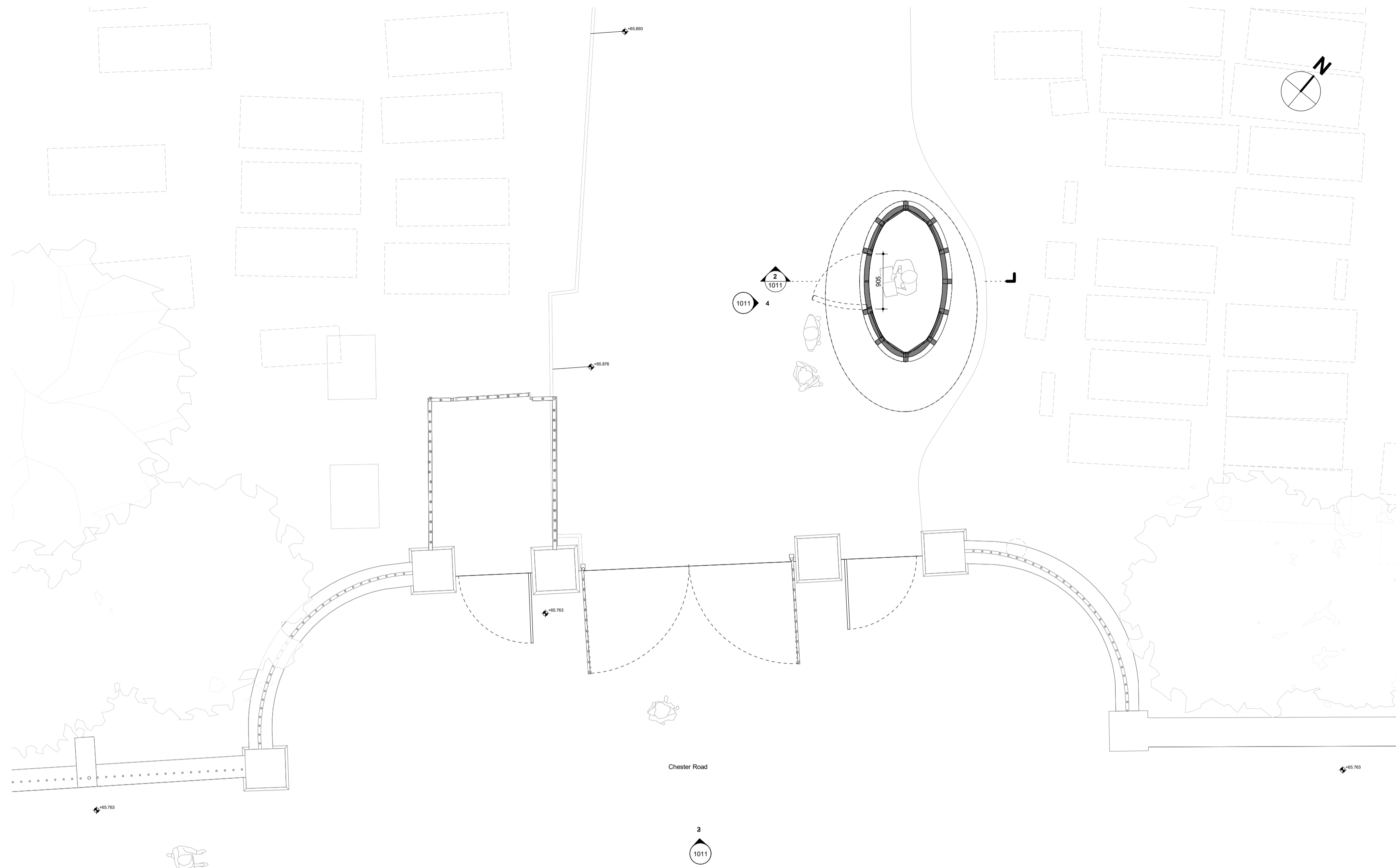

1 Chester Road Entrance - Plan
1011 1:50

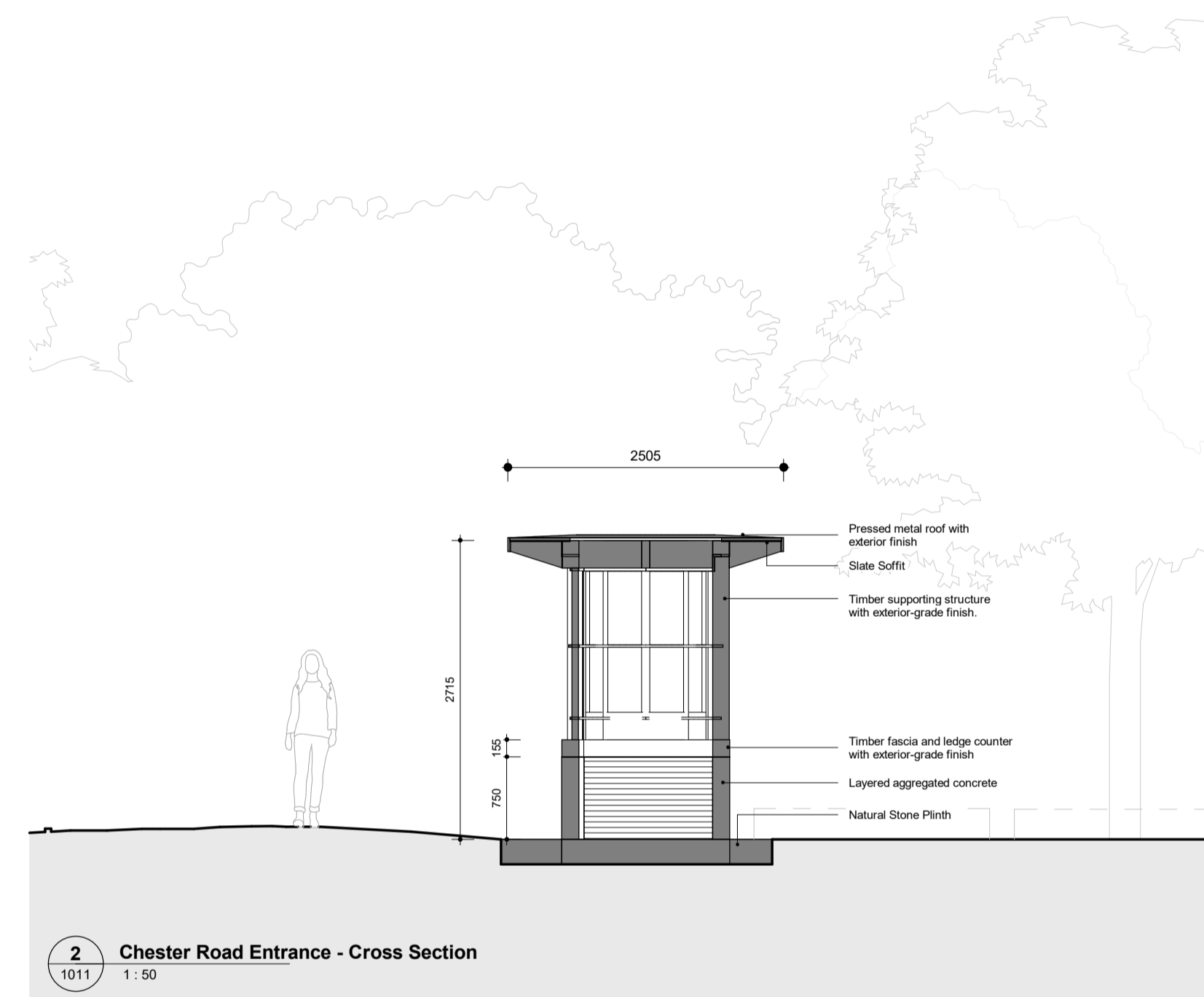

2 Chester Road Entrance - Cross Section
1011 1:50



3 Chester Road Entrance - Elevation
1011 1:50

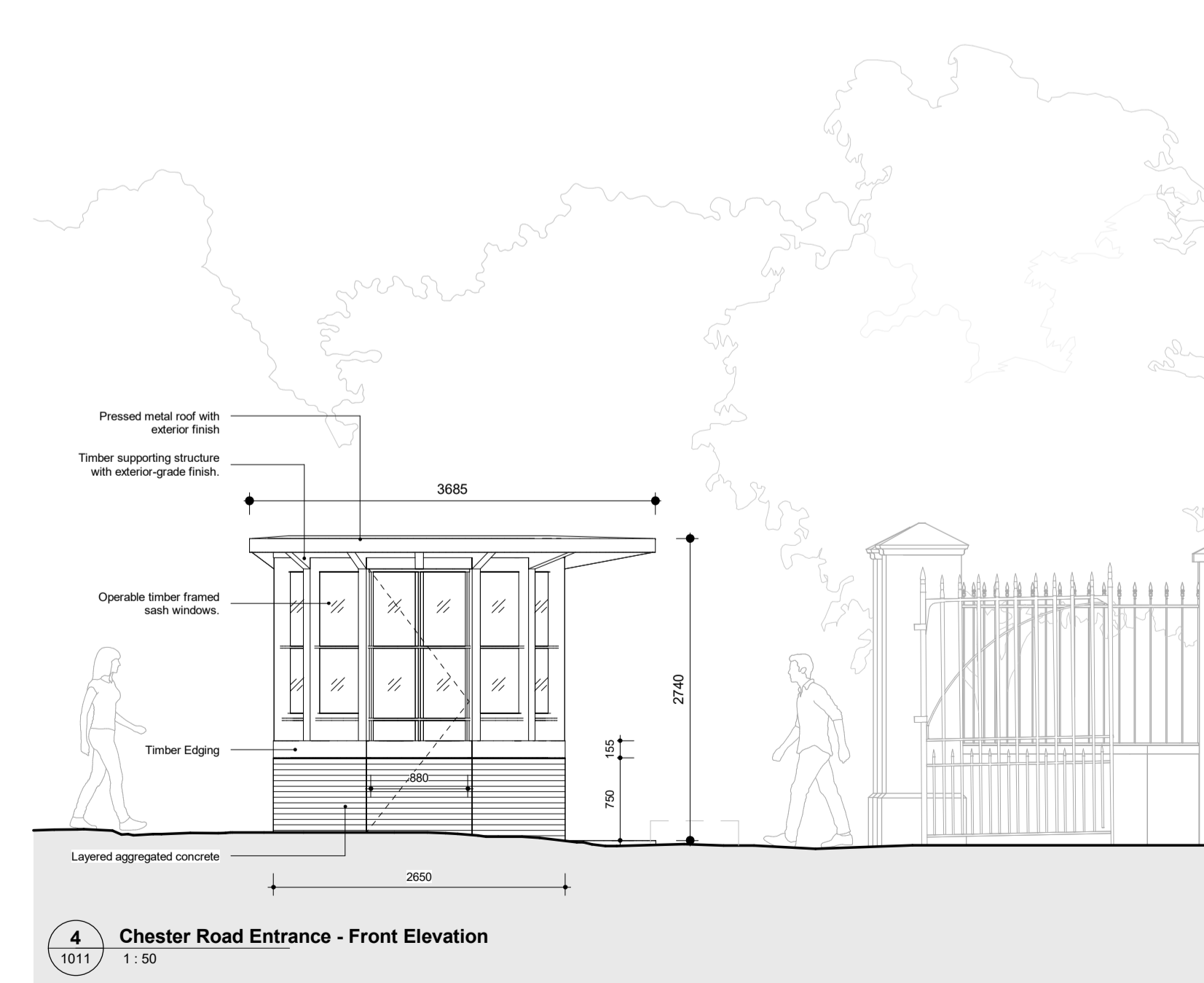

4 Chester Road Entrance - Front Elevation
1011 1:50

SITE LOCATION PLAN - HIGHGATE CEMETERY

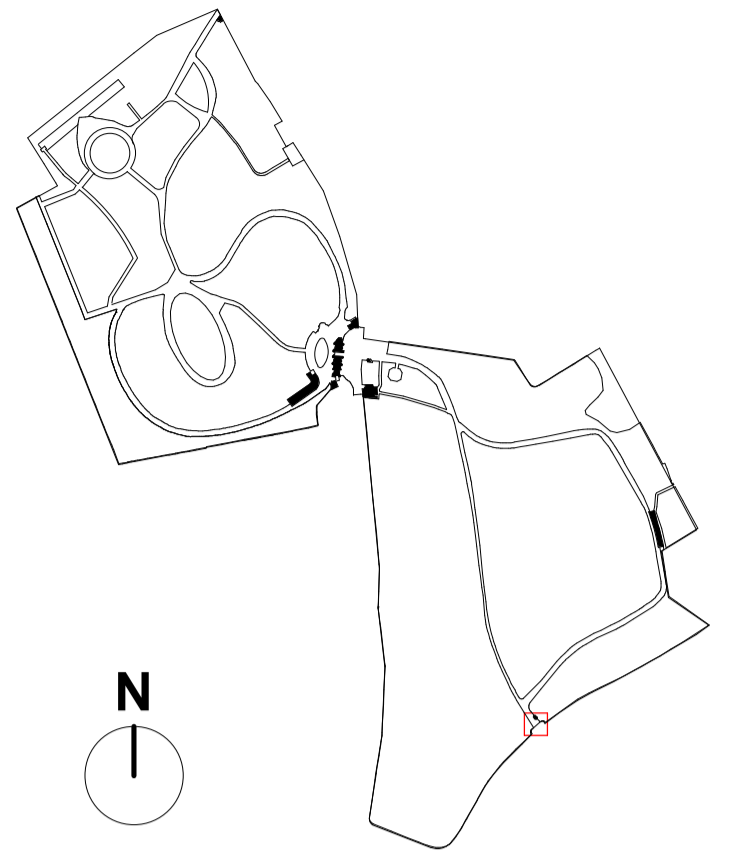

LEGEND

- Trapped floor gully to below ground drainage (As per MEP Consultant information)
 - Path
 - Site Boundary Line
 - 500mm Perimeter Zone
 - For Demolition
 - Category B Trees - Overlaid as per Bartlett Survey (06/07/2023)
 - Root Protection Areas - Overlaid as per Bartlett Survey (06/07/2023)
 - Demolished Trees - Category B Trees - Overlaid as per Bartlett Survey (06/07/2023)
 - Demolished Trees - Root Protection Areas - Overlaid as per Bartlett Survey (06/07/2023)
 - Roof Cowi as per Service Engineers' specification
 - SVP as per Service Engineers' specification
- Survey Information : Atlantic Geomatics Grave Survey
Bartlett Tree Survey

General Notes:

- G1** All Levels are above ordnance datum
- G2** Existing and Proposed Landscaping shown indicatively, drawing to be read in conjunction with Landscape Designers documentation.

© Crown copyright and database rights 2024 OS Licence - 100035409

Scale at 1:50

0 0.5 1 2m

Do not scale from drawing. Use figured dimensions only

Date	Rev	Description	Approved by
08/11/2024	P01	Highgate Cemetery - Planning Issue	AA

HOPKINS ARCHITECTS

27 Broadley Terrace
London
NW1 6LG
© Hopkins Architects Limited

+44(0)20 7724 1751
mail@hopkins.co.uk
www.hopkins.co.uk
Registered in England number: 11779559

Project	Highgate Cemetery	HAL Code	HGC
---------	-------------------	----------	-----

Subject	Project 5.2 - East Sentry - Chester Road Entrance Proposed Plan, Elevation & Section
---------	-----------------------------------------------------------------------------------------

Status Description

FOR PLANNING

Scale at ISO A1	Status	Revision
As indicated	S3	P01

Document Name	Sequence Number
HGC-HAL-ES-ZZ-DR-A-	1011