

SITE LOCATION PLAN - HIGHGATE CEMETERY

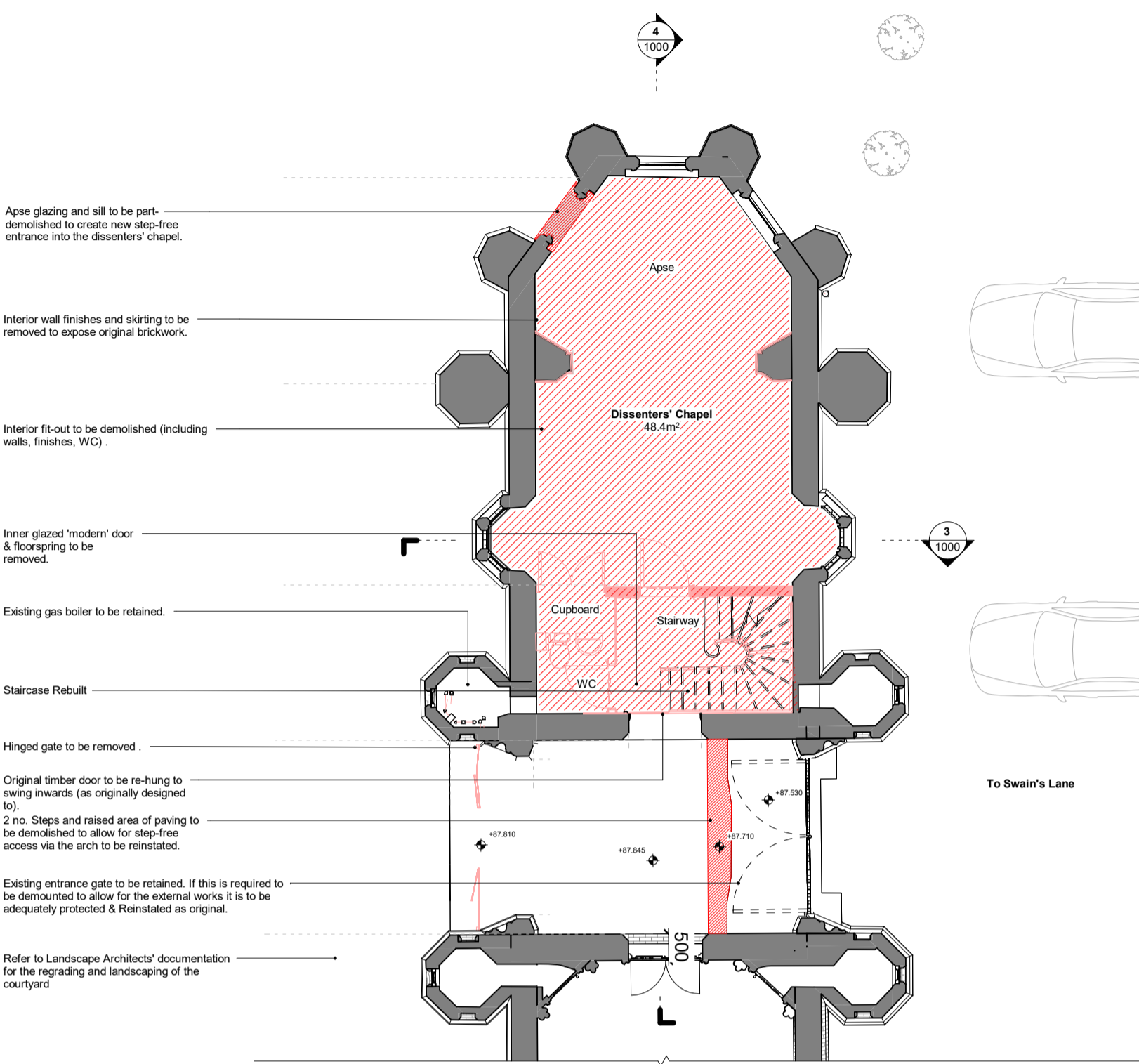

1
1000
Dissenters' Chapel - Ground Floor - Demolition
1 : 100

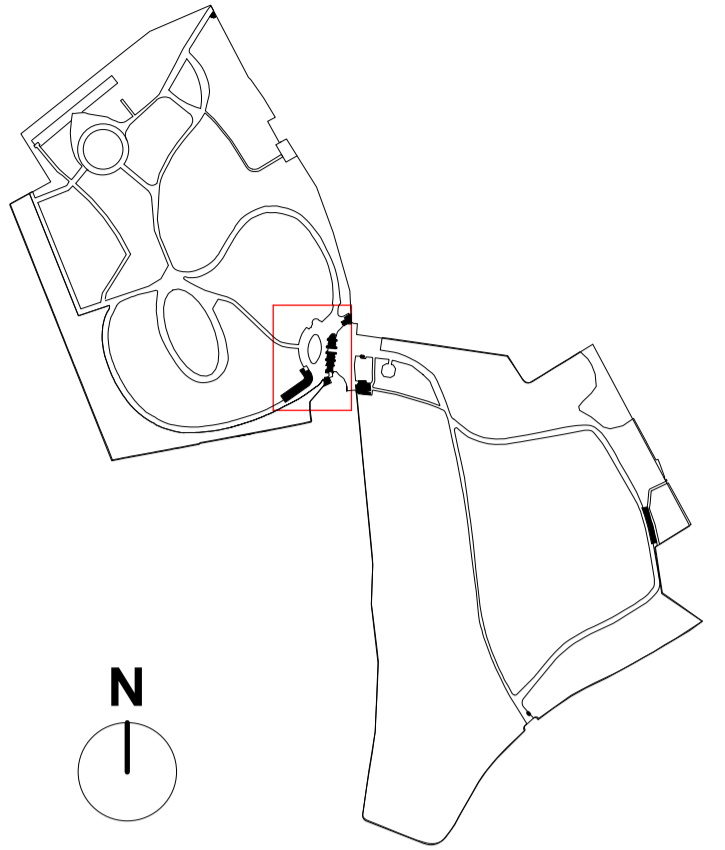
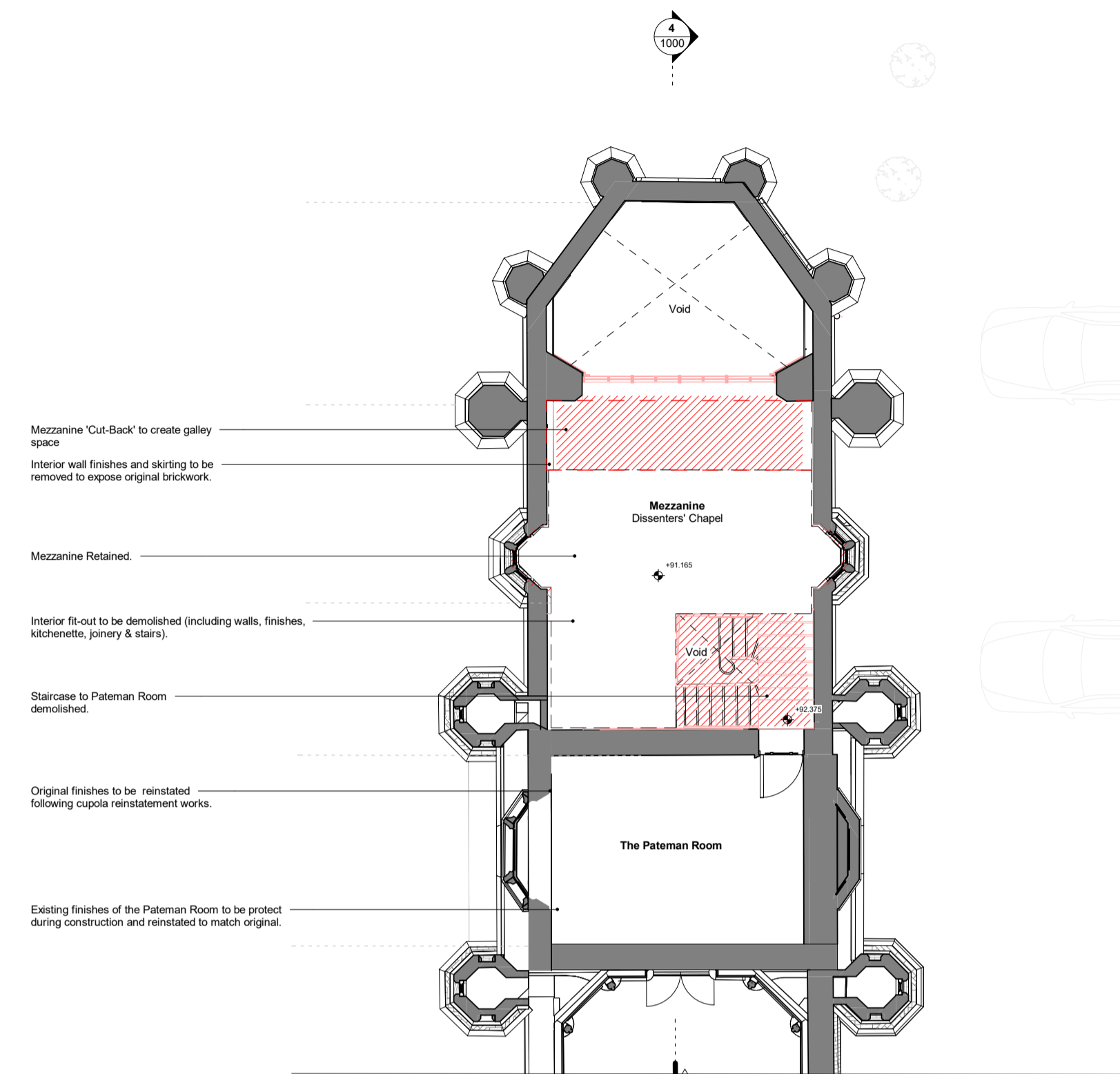

2
1000
Dissenters' Chapel - First Floor Demolition
1 : 100

Note: Refer to GPB drawings for details of the proposals to re-level and recover the exterior finishes of the Courtyard.

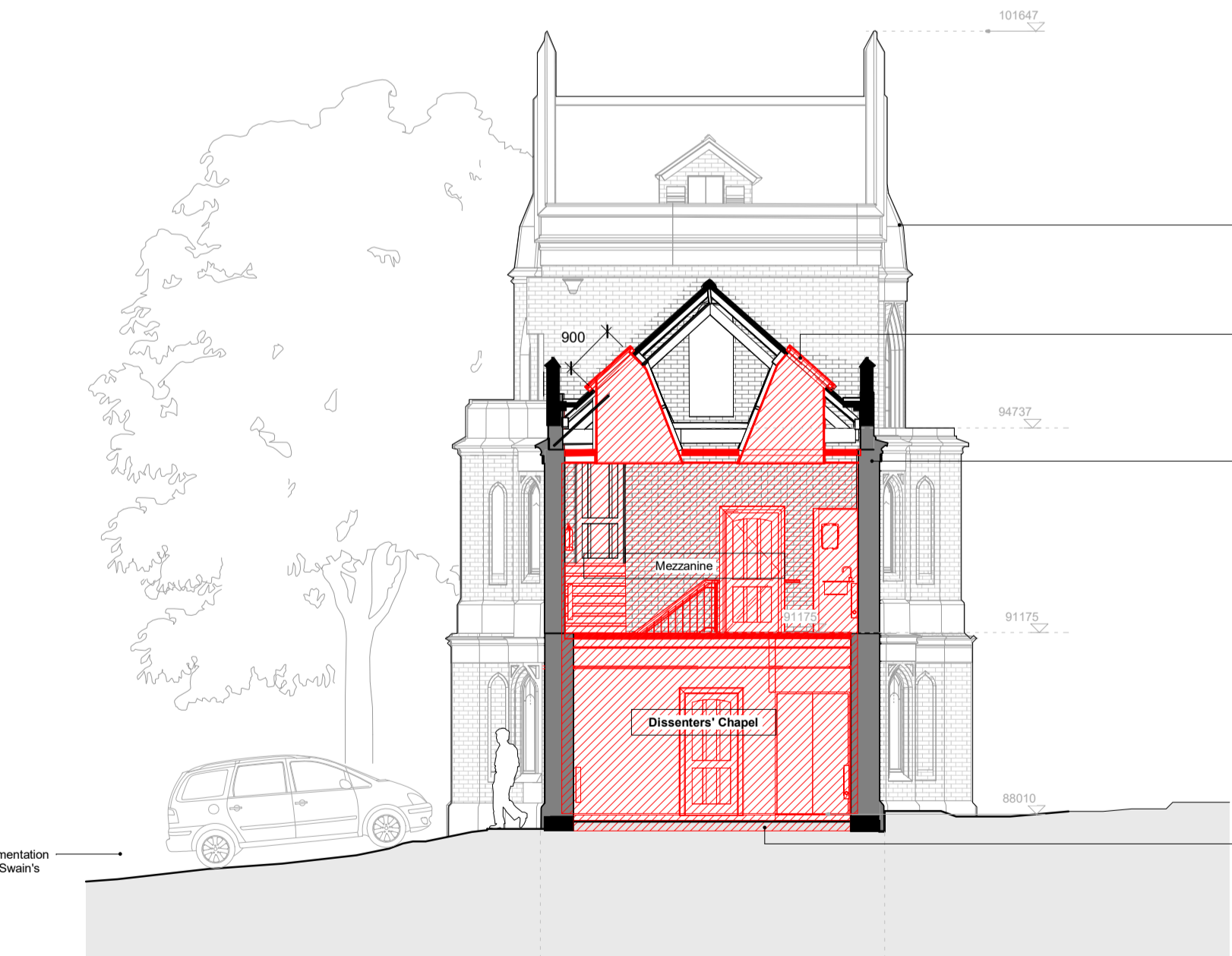

3
1000
Dissenters' Chapel - South Section Demolition
1 : 100



4
1000
Dissenters' Chapel - West Section - Demolition
1 : 100

General Notes:
Intent is to strip out much of the interior fit-out completed as part of the works undertaken during the 1980s including partitions and finishes.
The existing heating system (a gas boiler replaced in 2023) is to be retained until end-of-life.
Please refer to WSA Condition Survey, Archaeological Survey to be undertaken prior to works commencing.
Drawing to be read in conjunction with:
- GPB proposals for landscape and public realm.
- WSA proposals for reinstatement of Pinnacles & Cupola.
Drawing Information based on the following Surveys:
- Measured Survey (Digital Inc, HC0726-10-M3_Chapel_2022)

- LEGEND**
- For Demolition
 - Finished to be stripped back to original brickwork
 - FCU above
 - Joinery
 - By Conservation Architect
 - SE - Notes from Structural engineer.

- General Notes:**
- G1** All Levels are above Ordnance datum
 - G2** Existing and Proposed Landscaping shown indicatively; drawing to be read in conjunction with Landscape Designers documentation.

© Crown copyright and database rights 2024 OS Licence - 100035409

Scale at 1:100



Do not scale from drawing. Use figured dimensions only

Date	Rev	Description	Approved by
08/11/2024	P01	Highgate Cemetery - Planning Issue	AA

HOPKINS ARCHITECTS

27 Broadley Terrace
London
NW1 6LG
+44(0)20 7724 1751
mail@hopkins.co.uk
www.hopkins.co.uk
© Hopkins Architects Limited Registered in England number: 11779559

Project: Highgate Cemetery HAL Code: HGC

Subject: Project 3 - Dissenters' Chapel - Plans
Demolition Plans - Ground & First

Status Description: **FOR PLANNING**

Scale at ISO A1: As indicated Status: **S3** Revision: **P01**

Document Name: HGC-HAL-DC-ZZ-DR-A- Sequence Number: **1000**

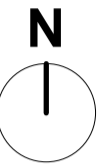
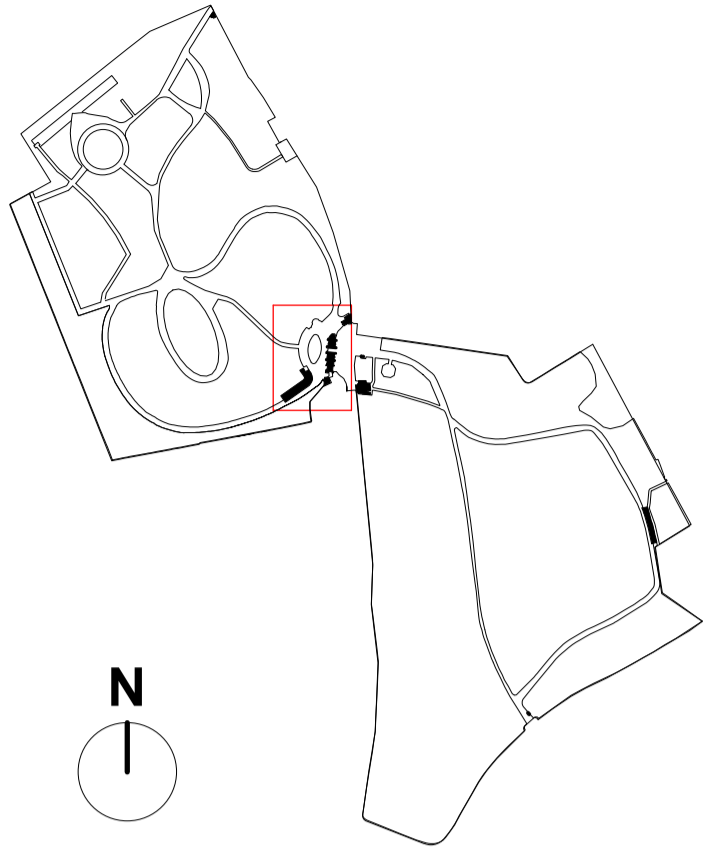

- LEGEND**
- For Demolition
 - Finished to be stripped back to original brickwork
 - FCU above
 - Joinery
 - By Conservation Architect
 - SE - Notes from Structural engineer.

- General Notes:**
- G1 All Levels are above ordnance datum
 - G2 Existing and Proposed Landscaping shown indicatively; drawing to be read in conjunction with Landscape Designers documentation.

© Crown copyright and database rights 2024 OS Licence - 100035409

Scale at 1:50



Do not scale from drawing. Use figured dimensions only

Date	Rev	Description	Approved by
08/11/2024	P01	Highgate Cemetery - Planning Issue	AA

HOPKINS ARCHITECTS

27 Broadley Terrace
London
NW1 6LG

+44(0)20 7724 1751
mail@hopkins.co.uk
www.hopkins.co.uk

© Hopkins Architects Limited Registered in England number: 11779559

Project Highgate Cemetery HAL Code HGC

Subject Project 3 - Dissenters' Chapel - Plans
Proposed Plans - Ground & First

Status Description **FOR PLANNING**

Scale at ISO A1 As indicated Status **S3** Revision **P01**

Document Name HGC-HAL-DC-ZZ-DR-A- Sequence Number **1010**

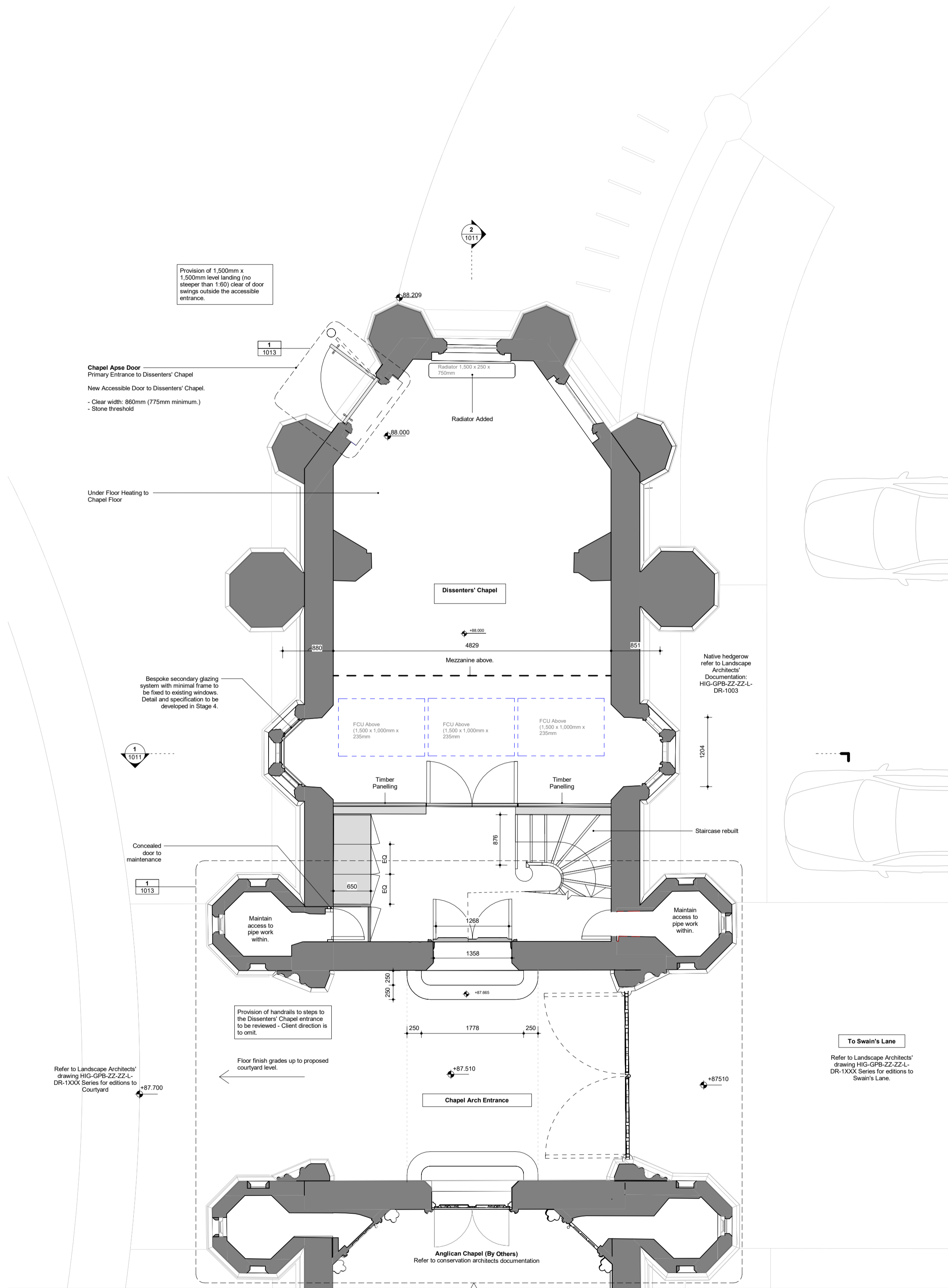

1 Dissenters' Chapel - Ground Floor
1:50

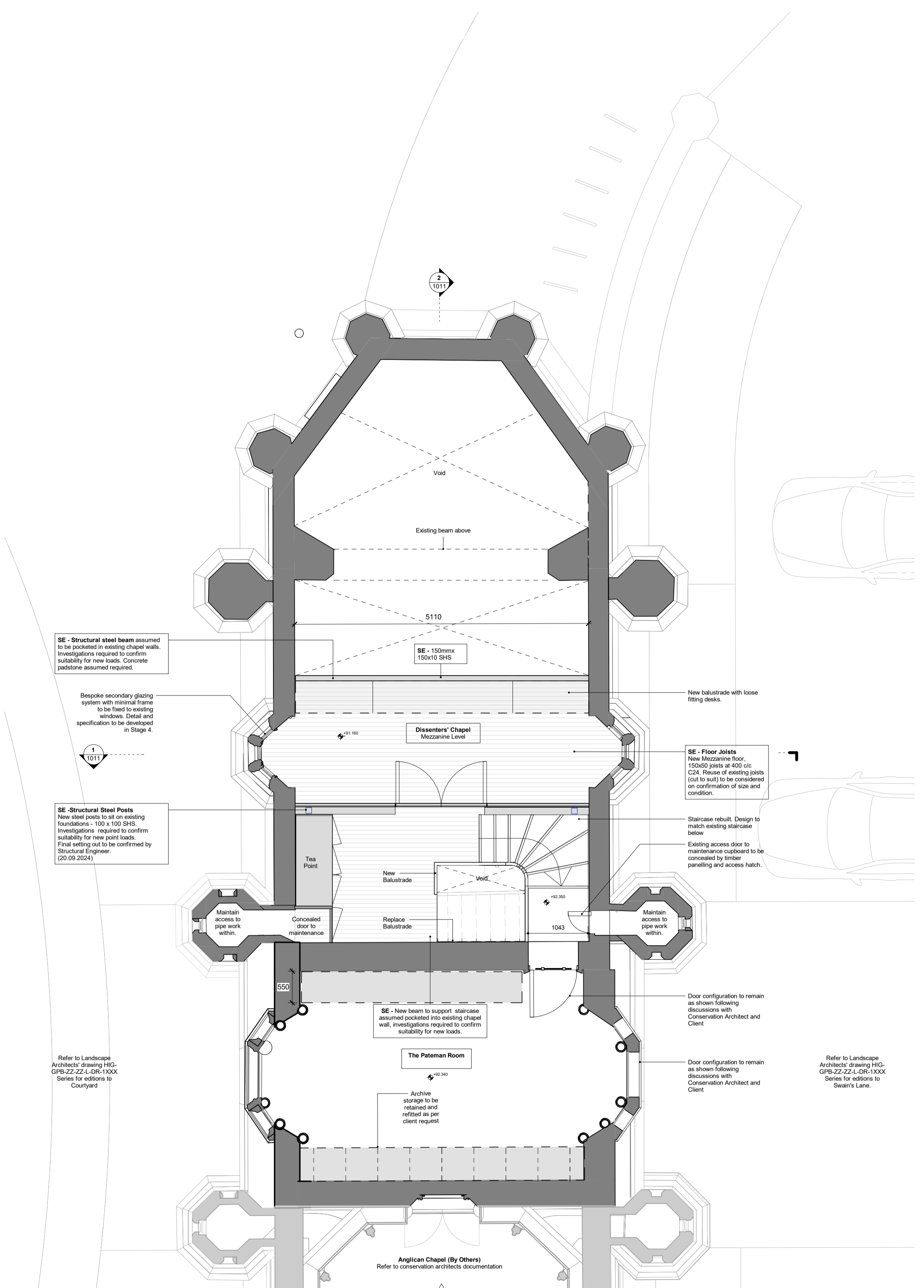

2 Dissenters' Chapel - First Floor Plan
1:50

General Notes:

Intent is to strip out much of the interior fit-out completed as part of the works undertaken during the 1980s including partitions and finishes.

The existing heating system (a gas boiler replaced in 2023) is to be retained until end-of-life.

Please refer to WSA Condition Survey, Archaeological Survey to be undertaken prior to works commencing.

Drawing to be read in conjunction with:

- GPR proposals for landscape and public realm.
- WSA proposals for reinstatement of Pinnacles & Cupola.

Drawing Information based on the following Surveys:

- Measured Survey (Digital Inc. HC0726-10-M3_Chapel_2022)

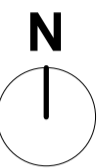
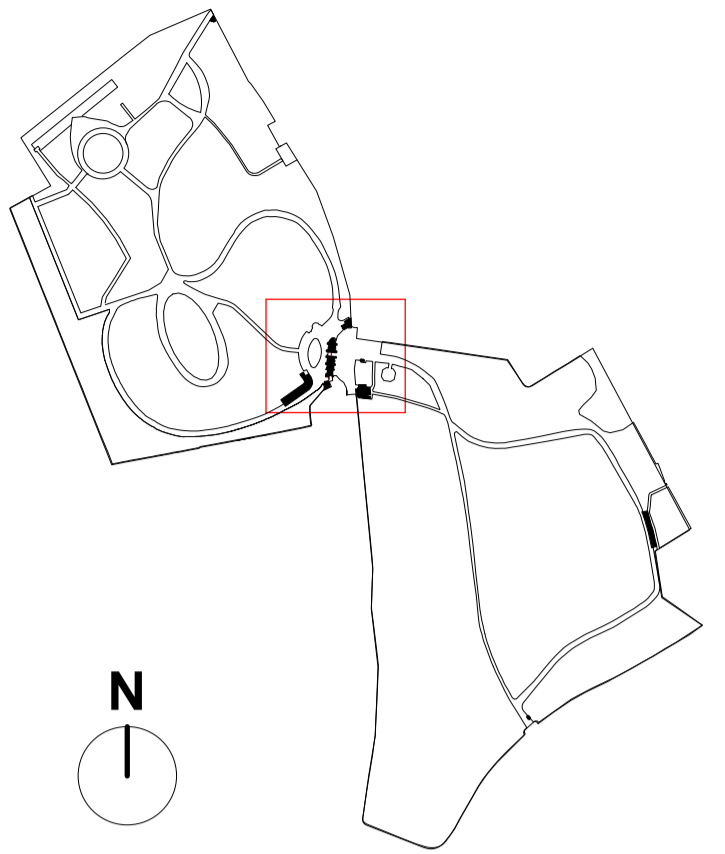

- LEGEND**
- For Demolition
 - Finished to be stripped back to original brickwork
 - FCU above
 - Joinery
 - By Conservation Architect
 - SE - Notes from Structural engineer.

- General Notes:**
- G1 All Levels are above ordnance datum
 - G2 Existing and Proposed Landscaping shown indicatively, drawing to be read in conjunction with Landscape Designers documentation.

© Crown copyright and database rights 2024 OS Licence - 100035409

Scale at 1:50

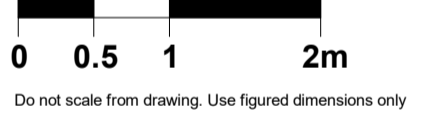

Do not scale from drawing. Use figured dimensions only

Date	Rev	Description	Approved by
08/11/2024	P01	Highgate Cemetery - Planning Issue	AA

HOPKINS ARCHITECTS

27 Broadley Terrace
London
NW1 6LG

+44(0)20 7724 1751
mail@hopkins.co.uk
www.hopkins.co.uk

© Hopkins Architects Limited Registered in England number: 11779559

Project Highgate Cemetery HAL Code HGC

Subject Project 3 - Dissenters' Chapel - Sections Proposed Sections

Status Description **FOR PLANNING**

Scale at ISO A1 As indicated Status **S3** Revision **P01**

Document Name HGC-HAL-DC-ZZ-DR-A- Sequence Number **1011**

General Notes:

Intent is to strip out much of the interior fit-out completed as part of the works undertaken during the 1980s including partitions and finishes. The existing heating system (a gas boiler replaced in 2023) is to be retained until end-of-life. Please refer to WSA Condition Survey, Archaeological Survey to be undertaken prior to works commencing.

Drawing to be read in conjunction with:

- GPS proposals for landscape and public realm.
- WSA proposals for reinstatement of Pinnacles & Cupola.

Drawing Information based on the following Surveys:

- Measured Survey (Digital Inc, HC0726-10-M3_Chapel_2022)

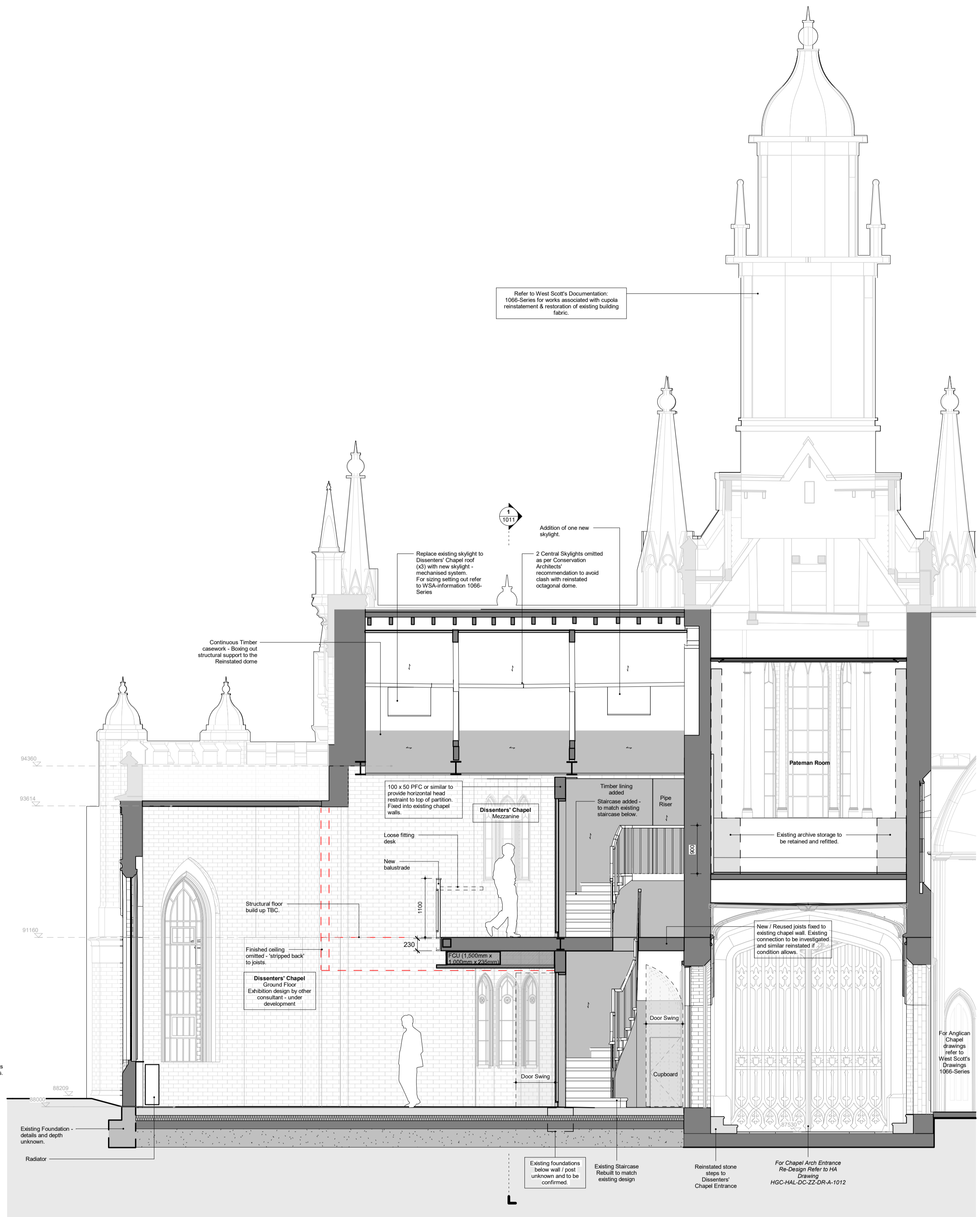
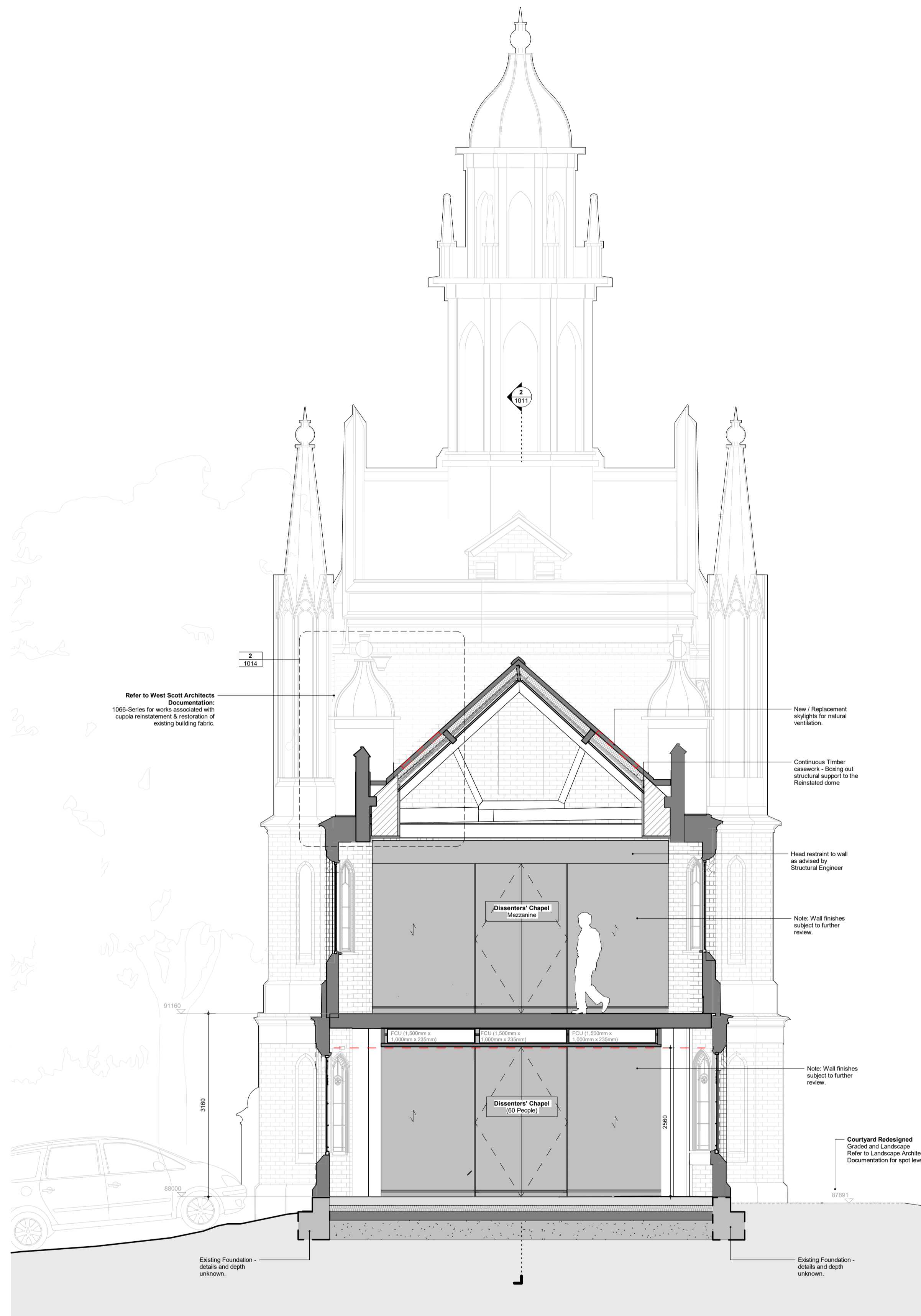

1 Dissenters' Chapel - South Section - Proposed
1:50

2 Dissenters' Chapel - East Section - Proposed
1:50

Forecourt Dissenters' Chapel Courtyard

Dissenters' Chapel Chapel Arch Entrance

SITE LOCATION PLAN - HIGHGATE CEMETERY

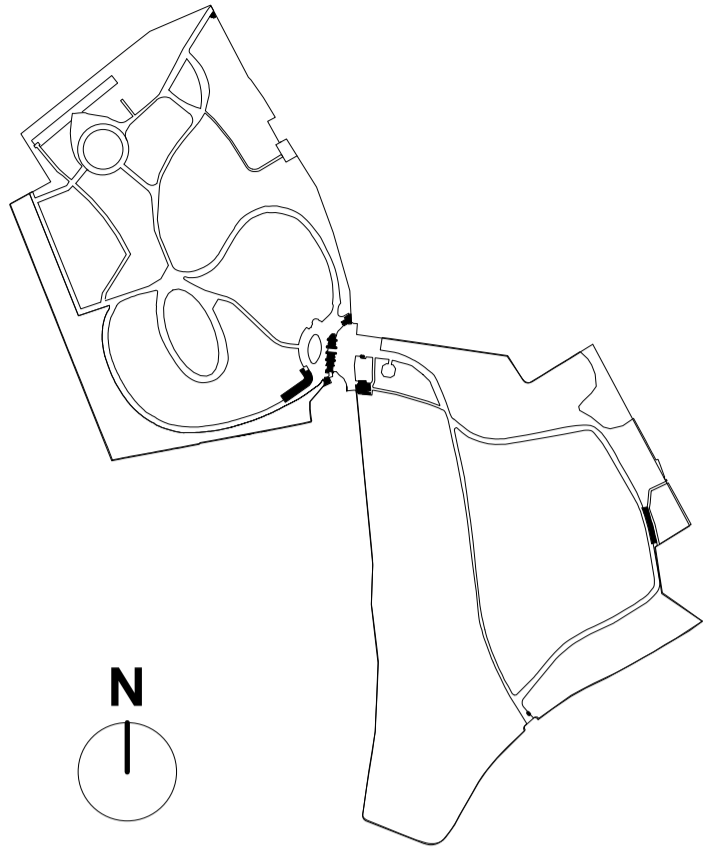

- LEGEND**
- For Demolition
 - Finished to be stripped back to original brickwork
 - FCU above
 - Joinery
 - By Conservation Architect
 - SE - Notes from Structural engineer.

- General Notes:**
- G1 All Levels are above ordnance datum
 - G2 Existing and Proposed Landscaping shown indicatively; drawing to be read in conjunction with Landscape Designers documentation.

© Crown copyright and database rights 2024 OS Licence - 100035409

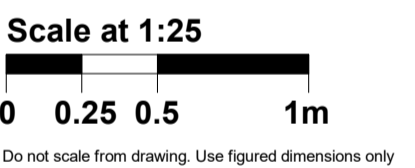

Date	Rev	Description	Approved by
08/11/2024	P01	Highgate Cemetery - Planning Issue	AA

HOPKINS ARCHITECTS

27 Broadley Terrace
London
NW1 6LG

+44(0)20 7724 1751
mail@hopkins.co.uk
www.hopkins.co.uk

© Hopkins Architects Limited Registered in England number: 11779559

Project	Highgate Cemetery	HAL Code	HGC
Subject	Project 3 - Dissenters' Chapel - EA Enlarged Arrangement - Details		
Status Description	FOR PLANNING		
Scale at ISO A1	As indicated	Status	S3
Revision		Status	P01
Document Name	HGC-HAL-DC-ZZ-DR-A-	Sequence Number	1012

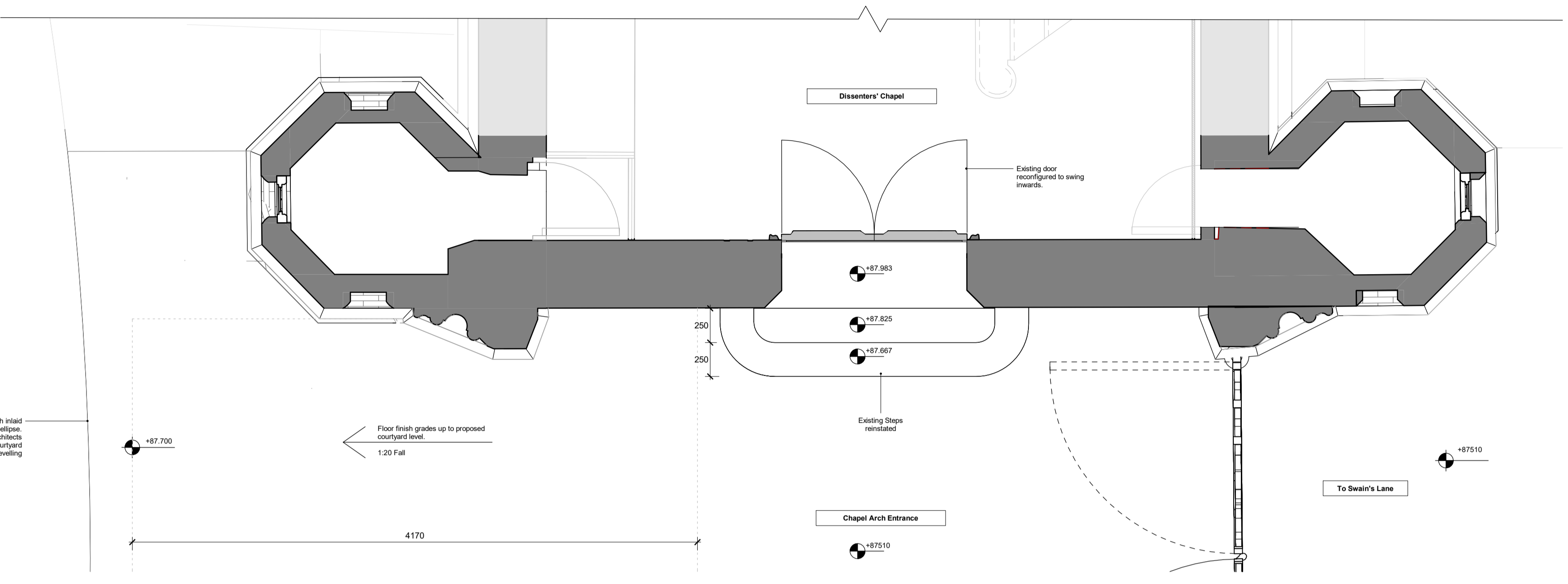

1 Dissenters' Chapel Entrance - Plan - Entrance
1 : 25



2 Dissenters' Chapel Entrance - Proposed
1 : 25

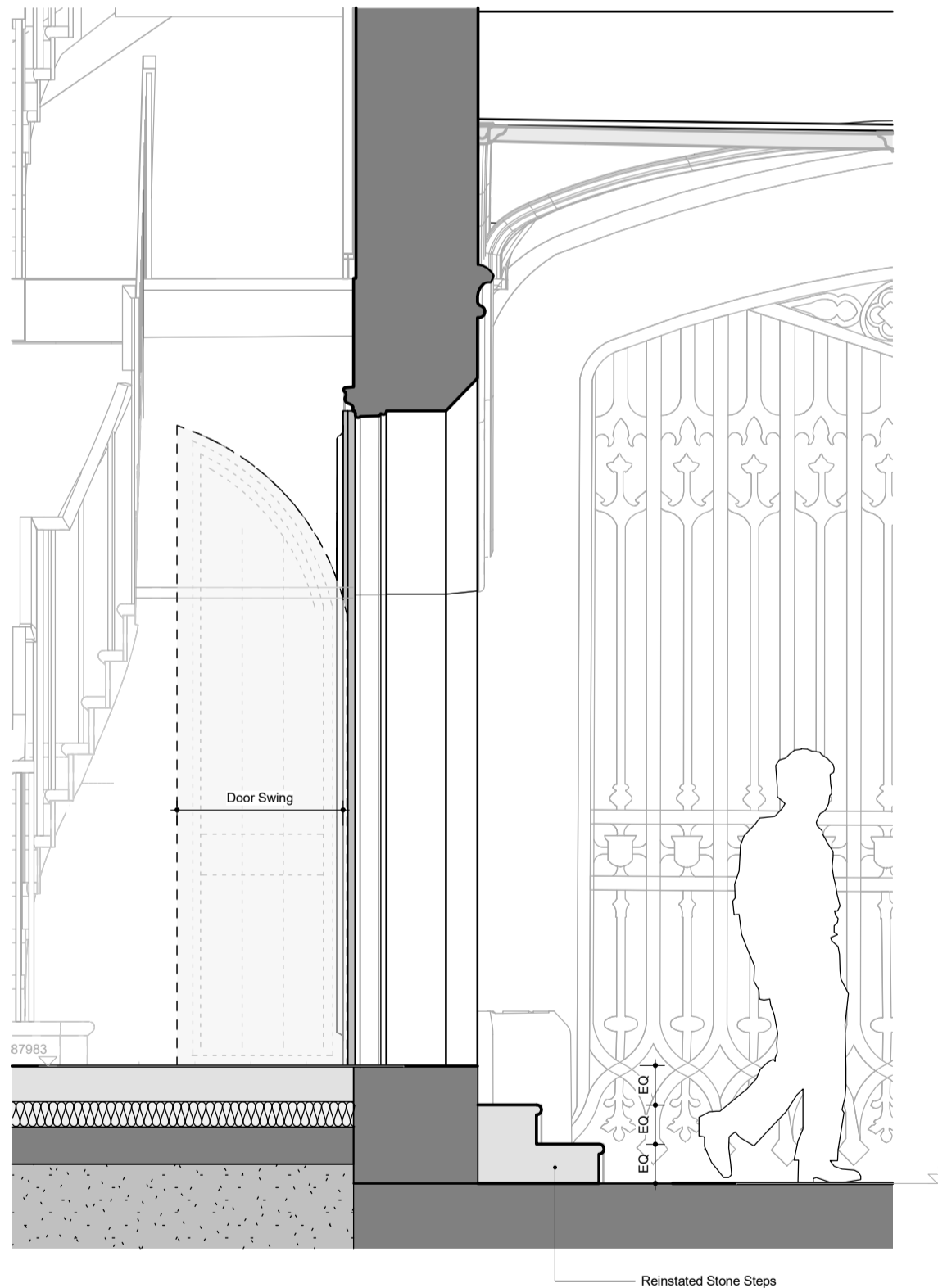

3 Dissenters' Chapel - Proposed Section
1 : 25

- General Notes:**
- Intent is to strip out much of the interior fit-out completed as part of the works undertaken during the 1980s including partitions and finishes.
 - The existing heating system (a gas boiler replaced in 2023) is to be retained until end-of-life.
 - Please refer to WSA Condition Survey, Archaeological Survey to be undertaken prior to works commencing.
 - Drawing to be read in conjunction with:
 - GPR proposals for landscape and public realm.
 - WSA proposals for reinstatement of Pinnacles & Cupola.
 - Drawing Information based on the following Surveys:
 - Measured Survey (Digital Inc, HC0726-10-M3_Chapel_2022)

Breedon gravel with inlaid yorkstone paved ellipses. Refer to Landscape Architects Documentation for Courtyard Levelling

Floor finish grades up to proposed courtyard level. 1:20 Fall

Existing Steps reinstated

Existing door reconfigured to swing inwards.

Directional Signage To indicate accessible entrance to Chapel Arch door. To be further reviewed at Stage 4

External lighting to be further developed at Stage 4. Cabling to be considered.

Levelled Access Root dotted line indicates the demarcation of landscape. Stripped back to the original external landscape.

Courtyard Redesigned Graded and landscaped. Refer to Landscape Architects Documentation for spot levels.

Spot Levels show the proposed graded Access - as per Landscape Architects Information.

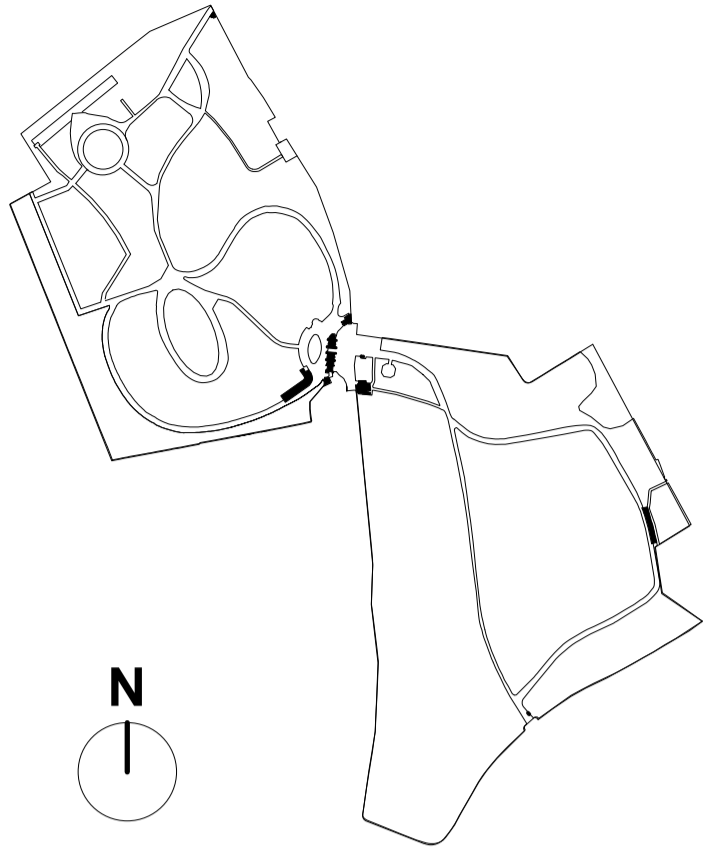

- LEGEND**
- For Demolition
 - Finished to be stripped back to original brickwork
 - FCU above
 - Joinery
 - By Conservation Architect
 - SE - Notes from Structural engineer.

General Notes:

- G1 All Levels are above ordnance datum
- G2 Existing and Proposed Landscaping shown indicatively, drawing to be read in conjunction with Landscape Designers documentation.

© Crown copyright and database rights 2024 OS Licence - 100035409

Scale at 1:20



Do not scale from drawing. Use figured dimensions only

Date	Rev	Description	Approved by
08/11/2024	P01	Highgate Cemetery - Planning Issue	AA

HOPKINS ARCHITECTS

27 Broadley Terrace
London
NW1 6LG

+44(0)20 7724 1751
mail@hopkins.co.uk
www.hopkins.co.uk

© Hopkins Architects Limited Registered in England number: 11779559

Project	Highgate Cemetery	HAL Code	HGC
---------	-------------------	----------	-----

Subject	Project 3 - Dissenters' Chapel - Details Main Entrance Door - Chapel Apse
---------	--

Status Description

FOR PLANNING

Scale at ISO A1	Status	Revision
As indicated	S3	P01

Document Name	Sequence Number
HGC-HAL-DC-ZZ-DR-A-	1013

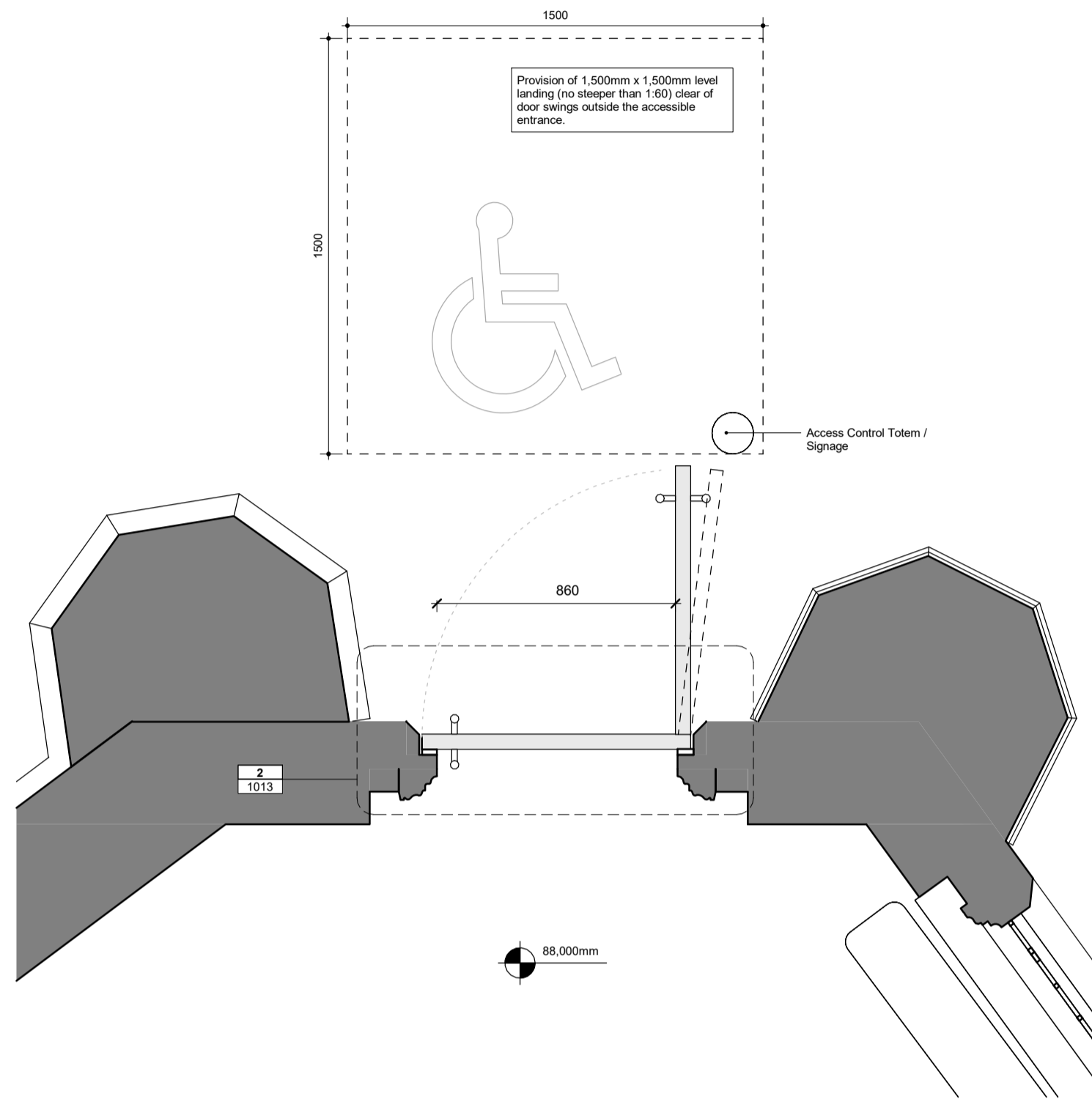

1
1013
Dissenters' Chapel - Apse Door - Plan
1:20

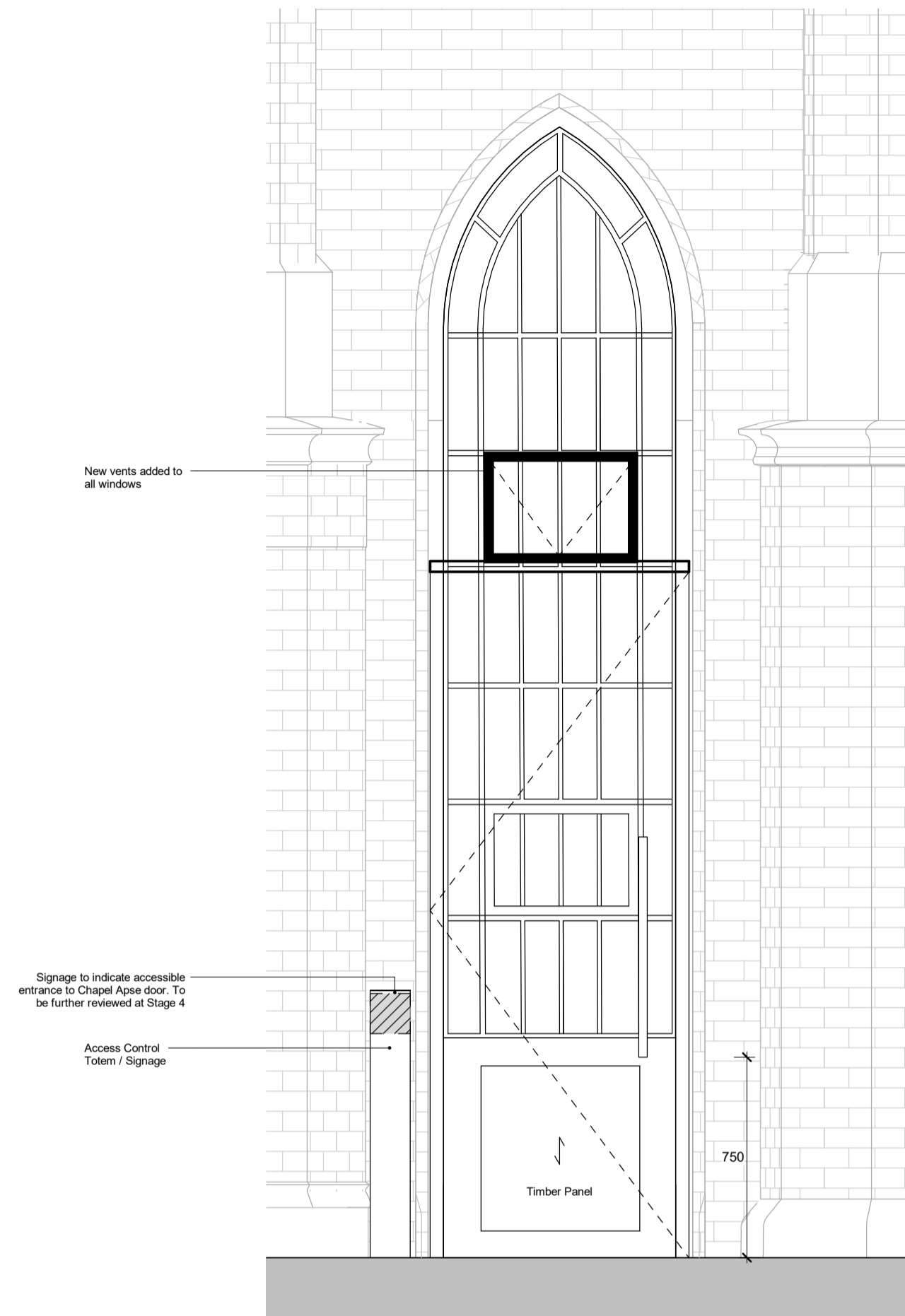

3
1013
DC - Exterior Elevation - Proposed New Door
1:20

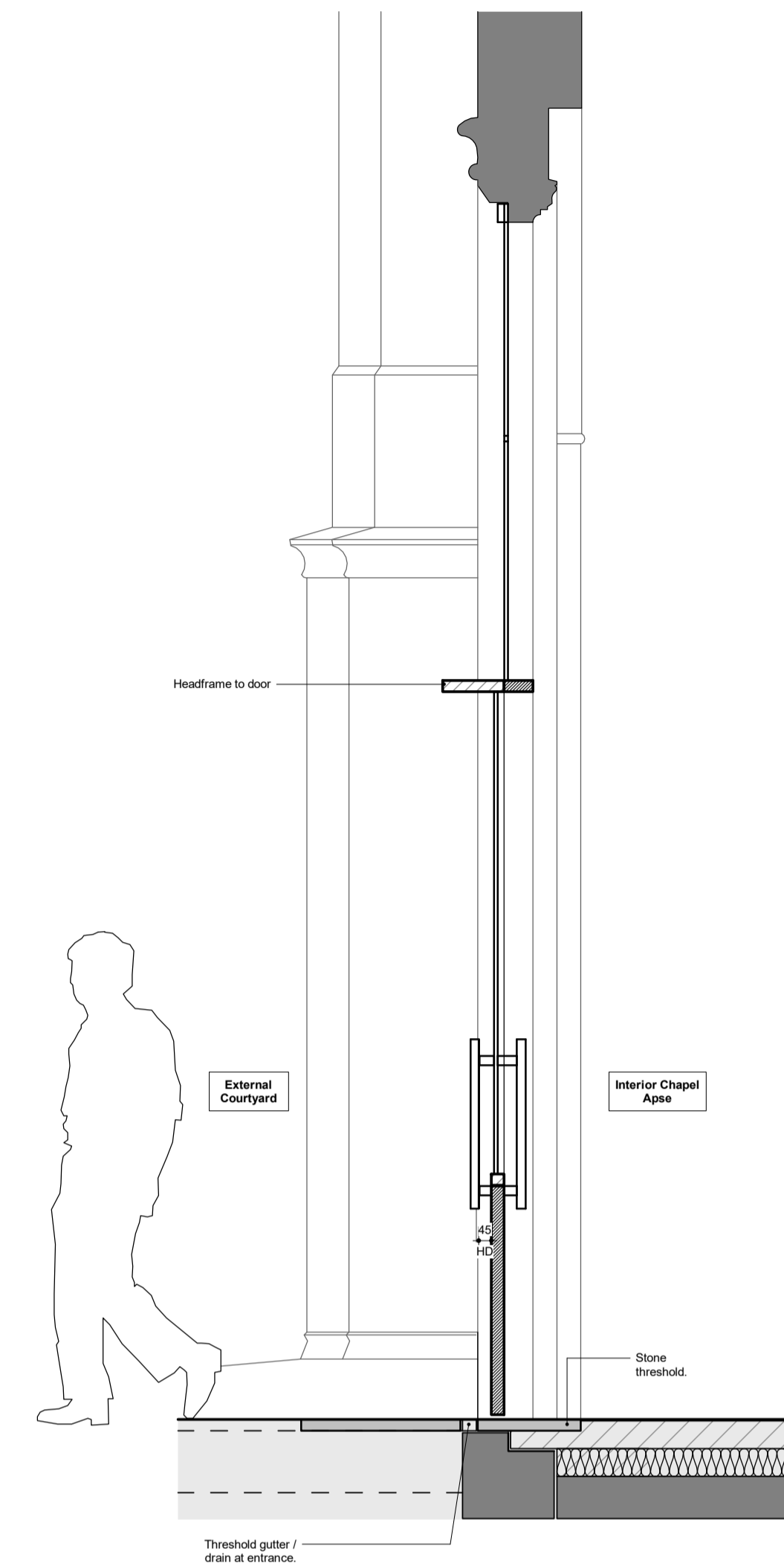

4
1013
Dissenters' Chapel - Proposed New Door - Section
1:20

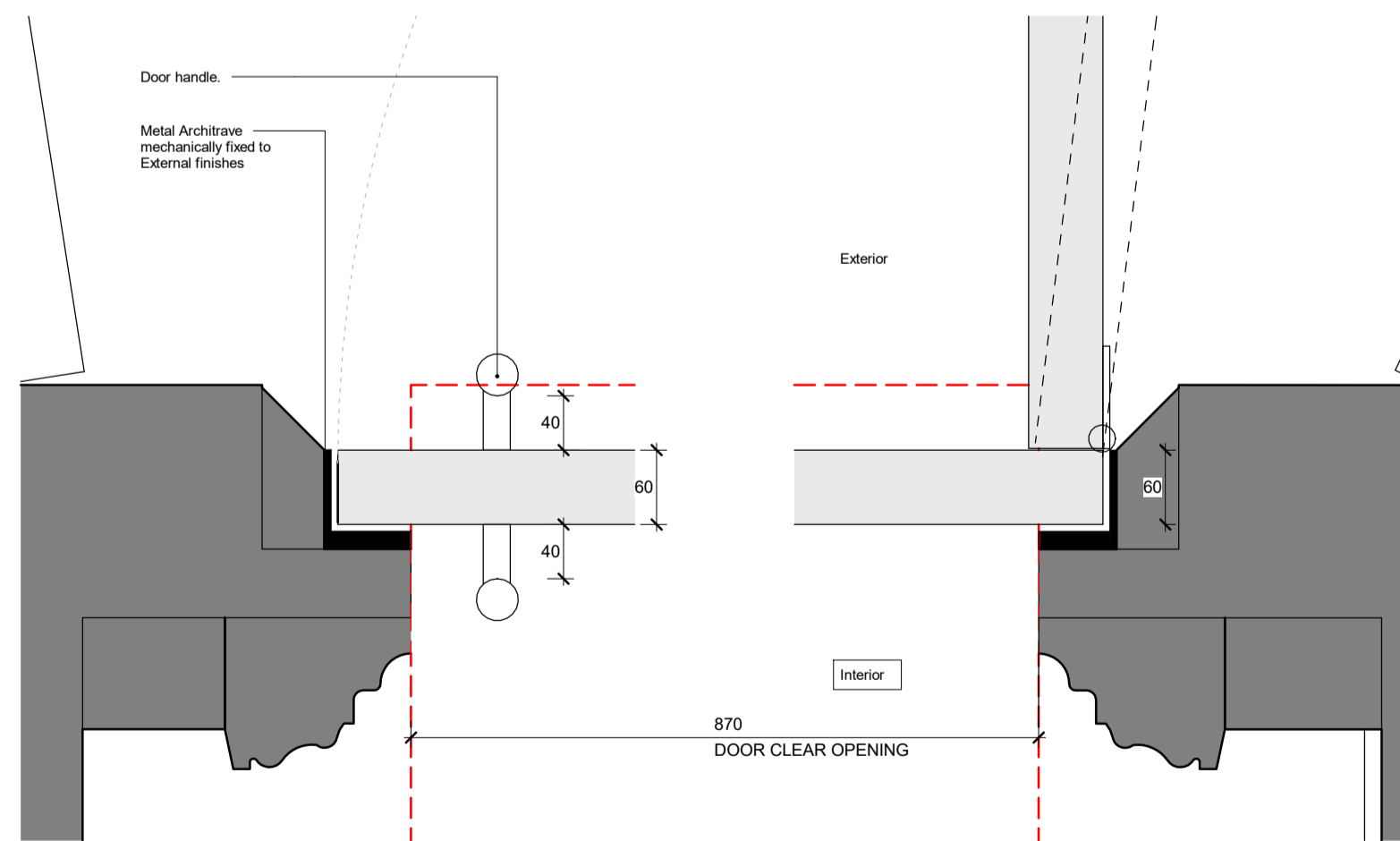

2
1013
Dissenters' Chapel - Door Detail - Apse Entrance
1:5

Door detail to be reviewed by bespoke door specialist at Stage 4 to ensure hinge and jamb details comply with door performance criteria. Upon receipt of feedback from fire engineer, HA to liaise with door specialist.

General Notes:

Intent is to strip out much of the interior fit-out completed as part of the works undertaken during the 1980s including partitions and finishes. The existing heating system (a gas boiler replaced in 2023) is to be retained until end-of-life. Please refer to WSA Condition Survey, Archaeological Survey to be undertaken prior to works commencing.

Drawing to be read in conjunction with:

- GPB proposals for landscape and public realm.
- WSA proposals for reinstatement of Pinnacles & Cupola.

Drawing Information based on the following Surveys:

- Measured Survey (Digital Inc, HC0726-10-M3_Chapel_2022)

SITE LOCATION PLAN - HIGHGATE CEMETERY

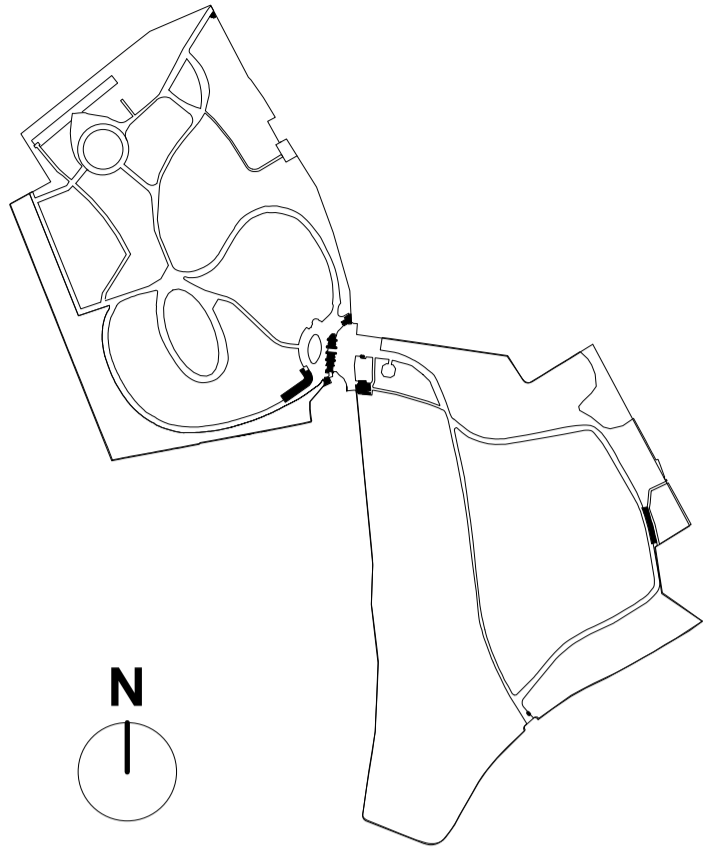

- LEGEND**
- For Demolition
 - Finished to be stripped back to original brickwork
 - FCU above
 - Joinery
 - By Conservation Architect
 - SE - Notes from Structural engineer.

- General Notes:**
- G1** All Levels are above ordnance datum
 - G2** Existing and Proposed Landscaping shown indicatively, drawing to be read in conjunction with Landscape Designers documentation.

© Crown copyright and database rights 2024 OS Licence - 100035409

Scale at 1:10



Do not scale from drawing. Use figured dimensions only

Date	Rev	Description	Approved by
08/11/2024	P01	Highgate Cemetery - Planning Issue	AA

HOPKINS ARCHITECTS

27 Broadley Terrace
London
NW1 6LG

+44(0)20 7724 1751
mail@hopkins.co.uk
www.hopkins.co.uk

© Hopkins Architects Limited Registered in England number: 11779559

Project	Highgate Cemetery	HAL Code	HGC
Subject	Project 3 - Dissenters' Chapel - Details Enlarged Sections - Interface Details		
Status Description	FOR PLANNING		
Scale at ISO A1	Status	Revision	
As indicated	S3	P01	
Document Name	HGC-HAL-DC-ZZ-DR-A-	Sequence Number	1014

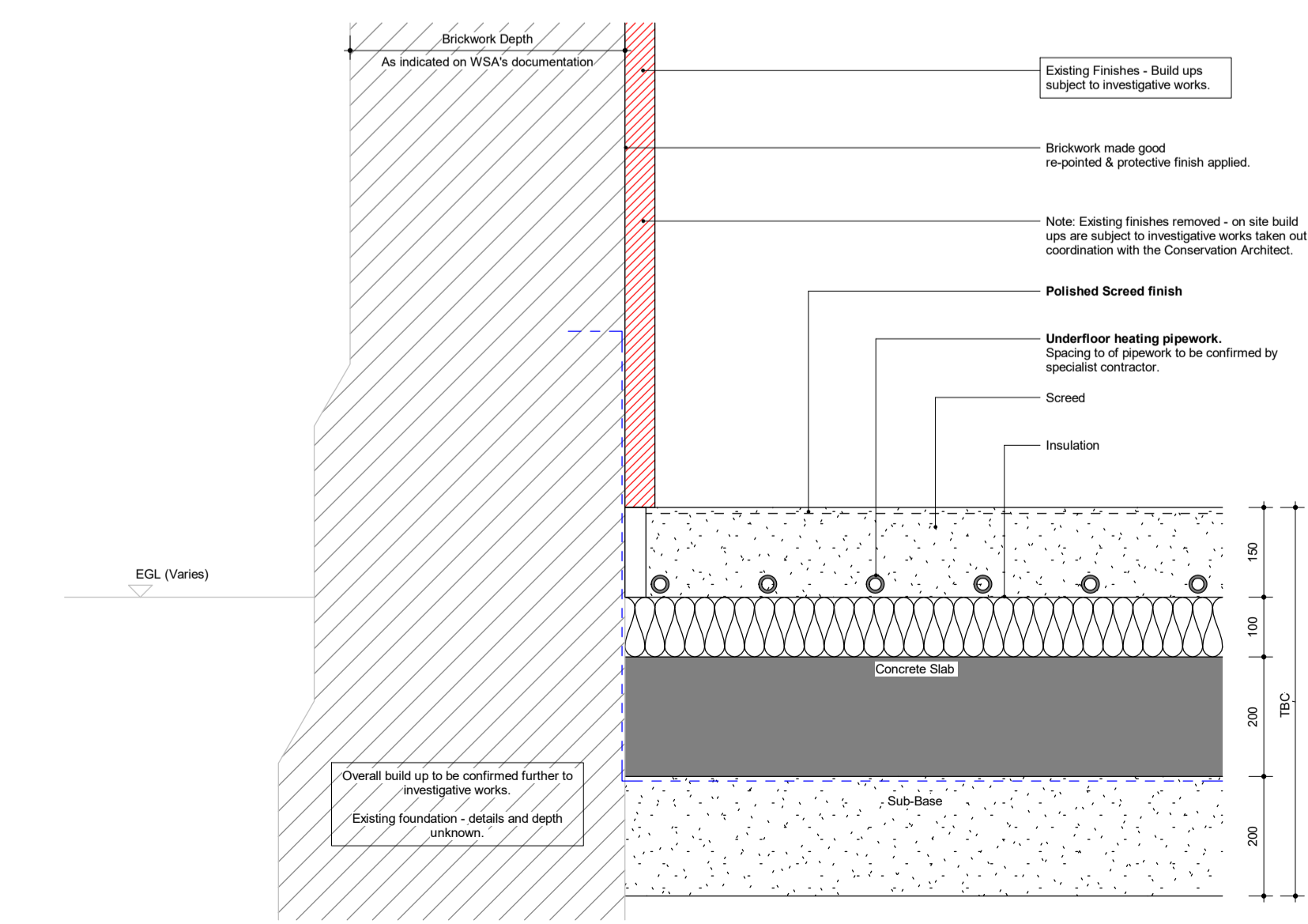
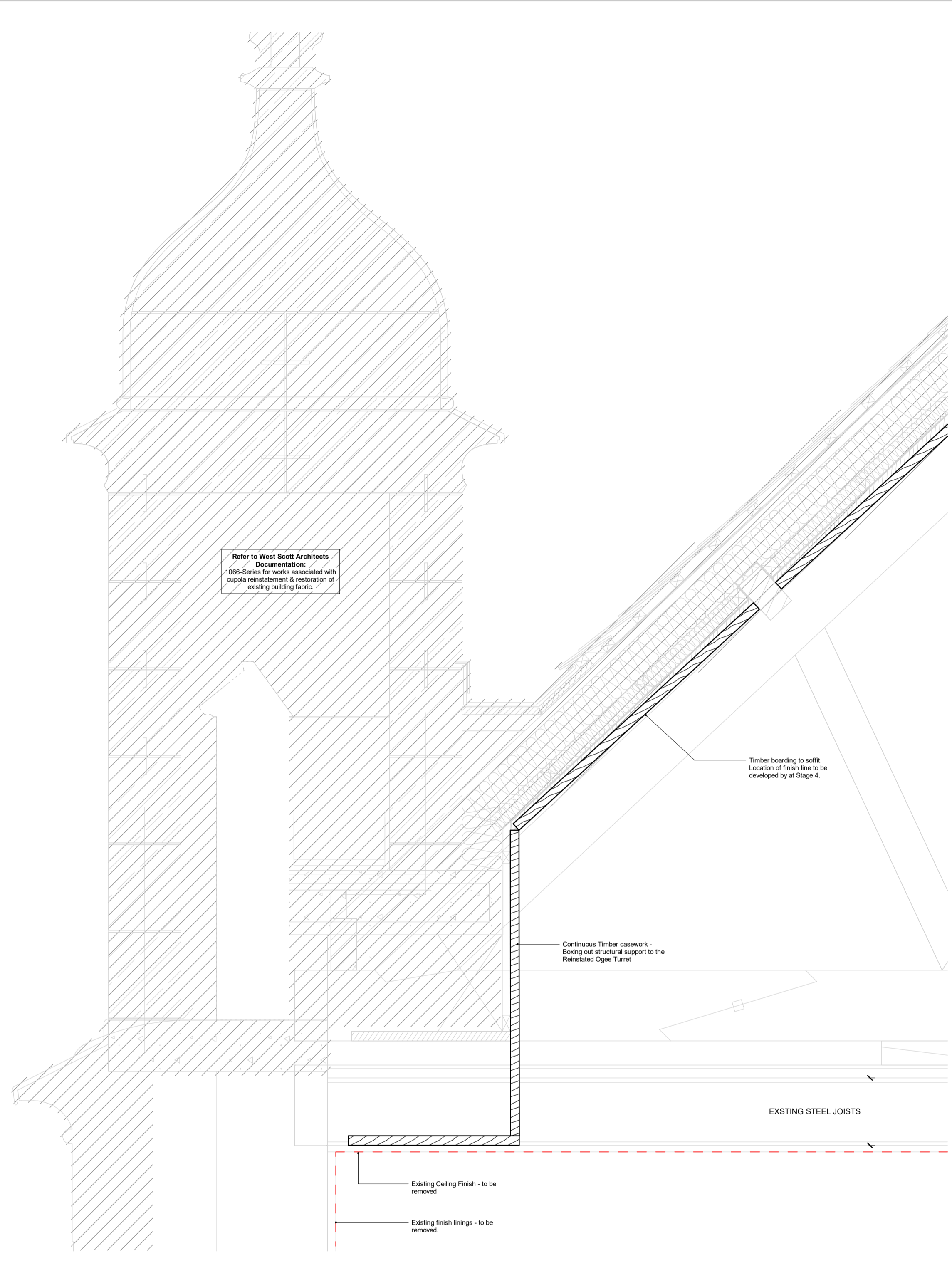
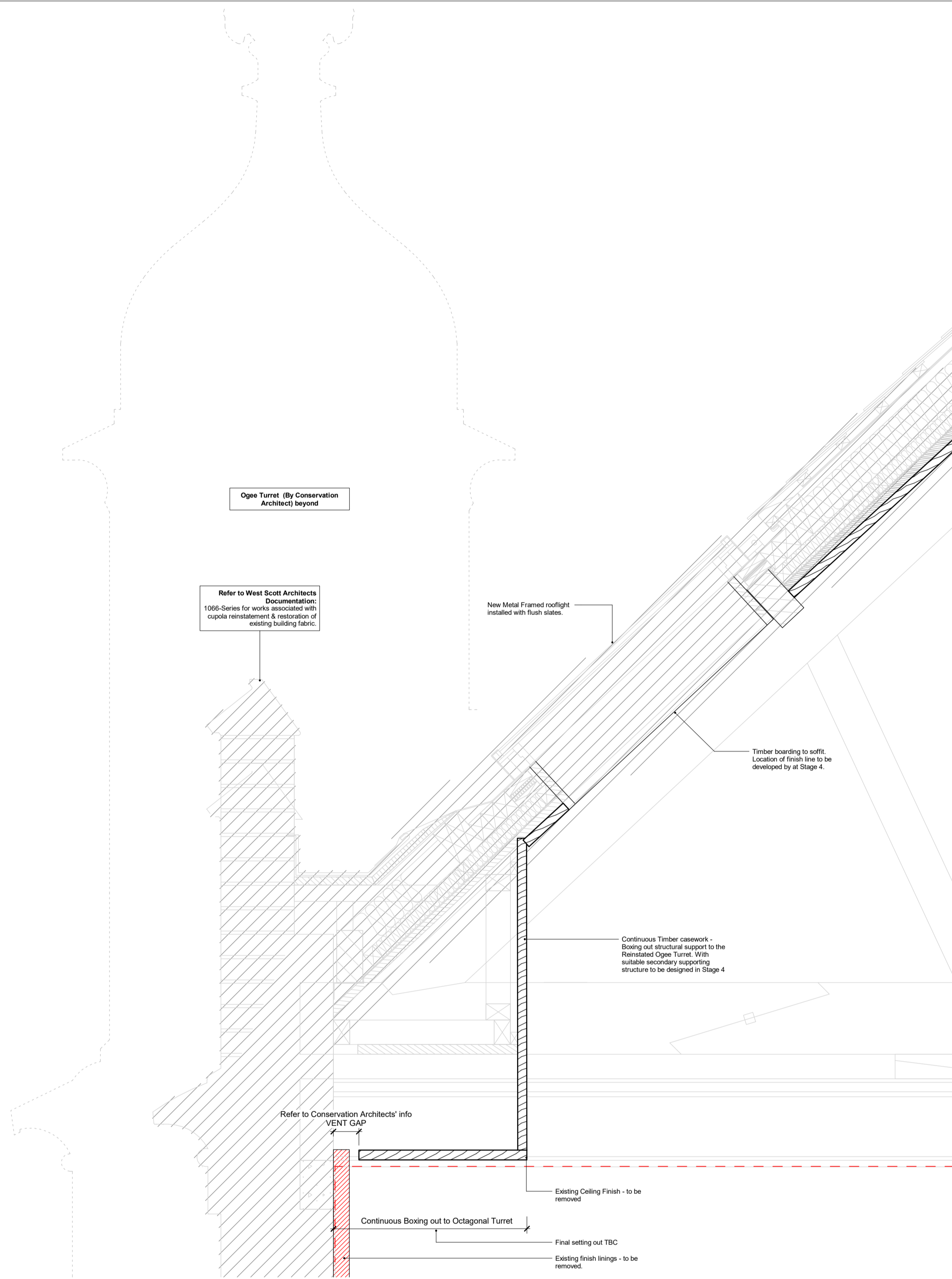

1. Proposed - Wall and Floor Interface Details
1:10

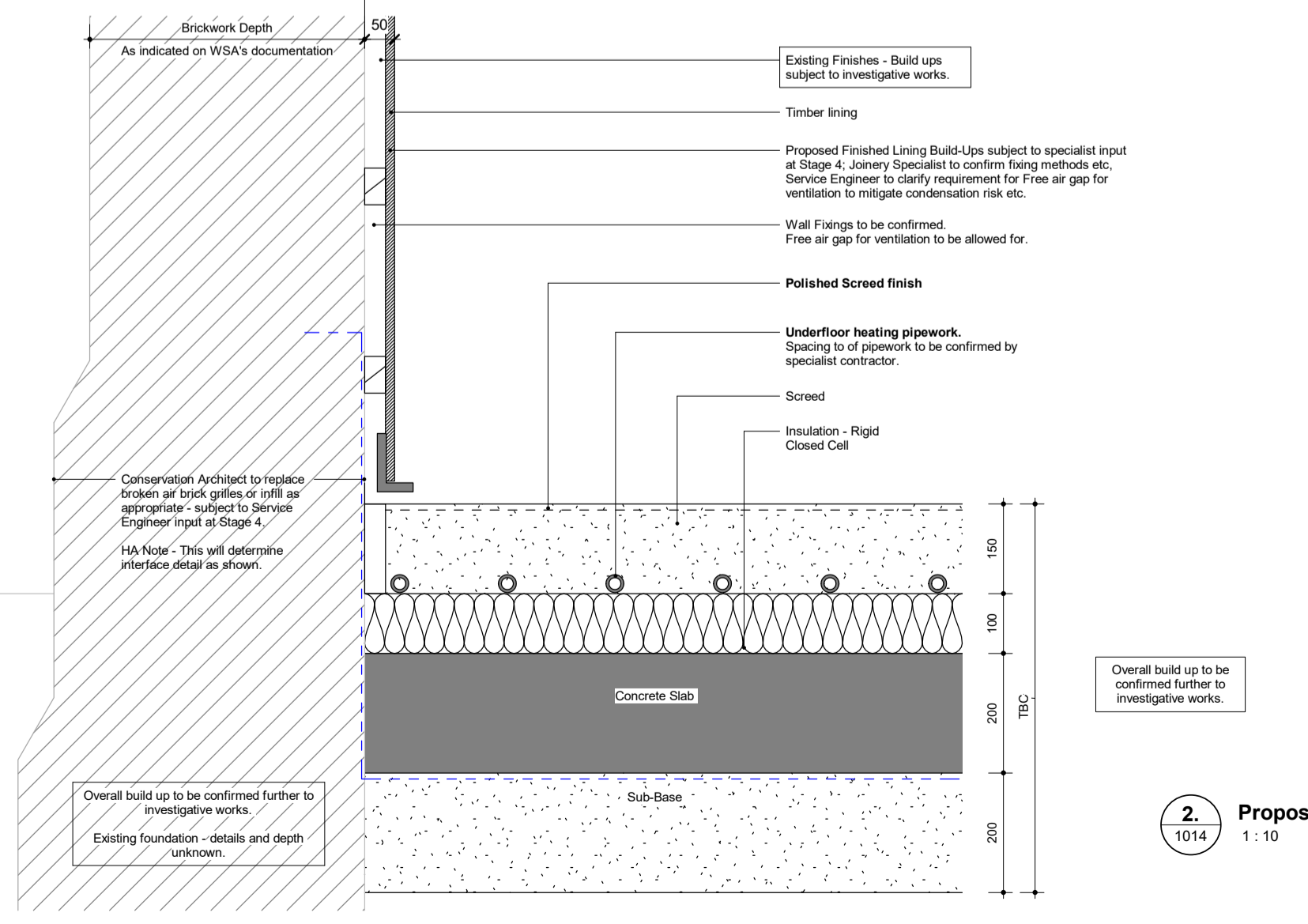

2. Proposed - Wall and Floor- Timber Lining Detail
1:10