

1
1:100
(SK-004)
West Compound - Demolition Plan.

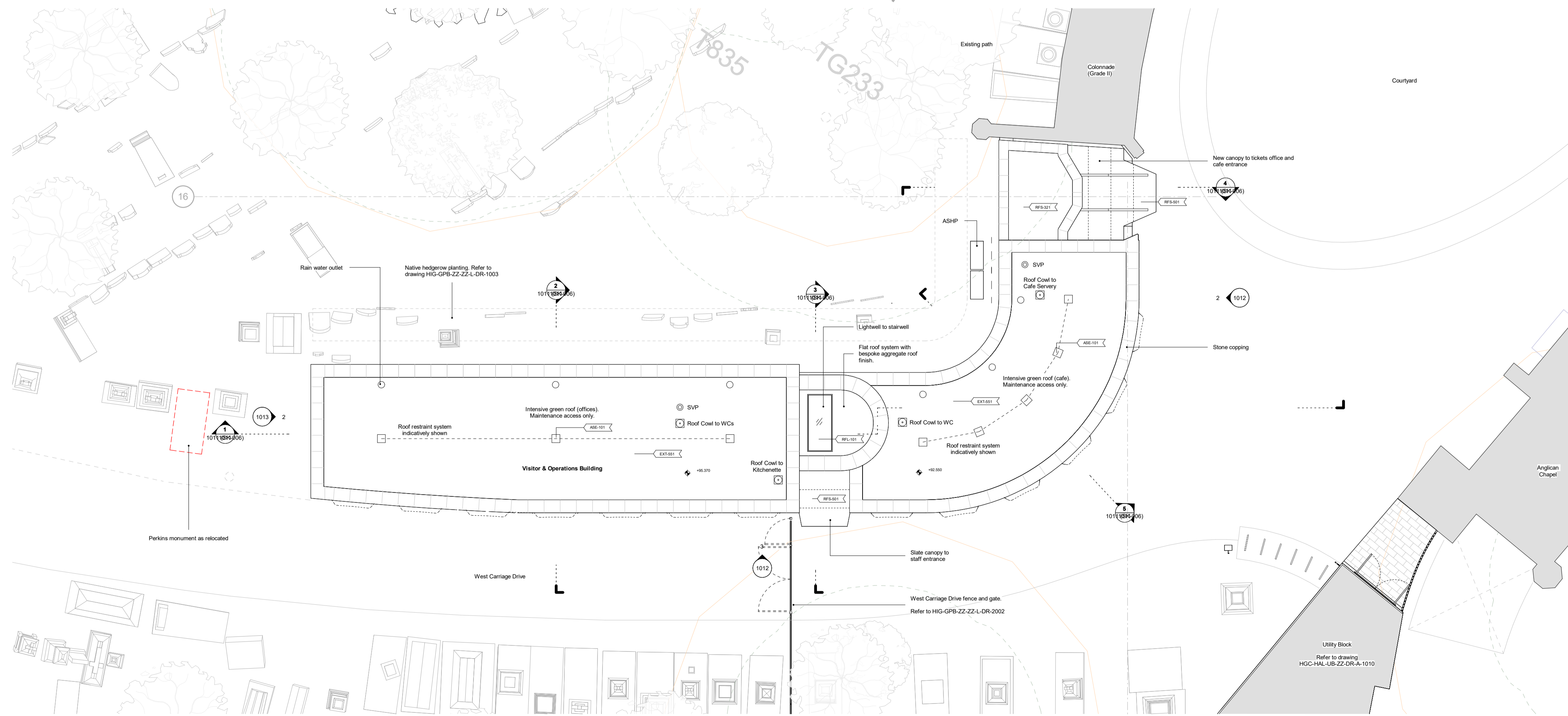

2
1:100
(SK-004)
Roof Plan - Proposed.

SITE LOCATION PLAN - HIGHGATE CEMETERY

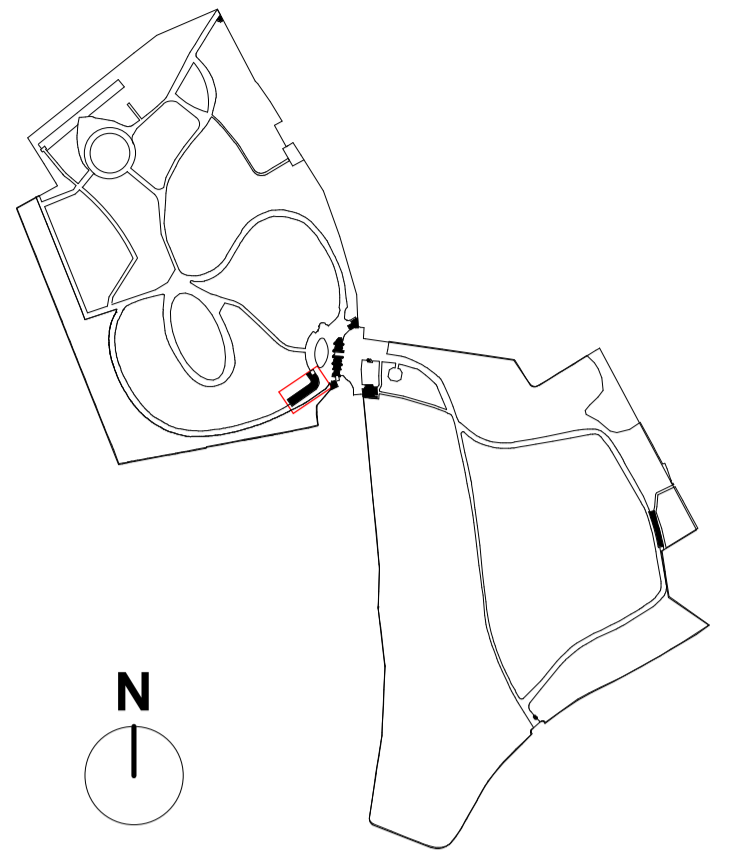

LEGEND

- Trapped floor gully to below ground drainage (As per MEP Consultant information)
 - For Demolition / Excavation
 - Path
 - Site Boundary Line
 - 500mm Perimeter Zone
 - Category B Trees - Overlaid as per Bartlett Survey (06/07/2023)
 - Root Protection Areas - Overlaid as per Bartlett Survey (06/07/2023)
 - Demolished Trees - Category B Trees - Overlaid as per Bartlett Survey (06/07/2023)
 - Demolished Trees - Root Protection Areas - Overlaid as per Bartlett Survey (06/07/2023)
 - Roof Cowls as per Service Engineers' specification
 - SVP as per Service Engineers' specification
- Survey Information : Atlantic Geomatics Grave Survey
Bartlett Tree Survey

General Notes:

- G1** All Levels are above ordnance datum
- G2** Existing and Proposed Landscaping shown Indicatively, drawing to be read in conjunction with Landscape Designers documentation.

© Crown copyright and database rights 2024 OS Licence - 100035409

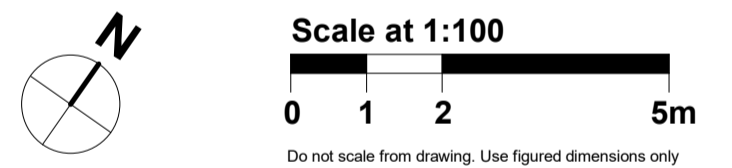

Date	Rev	Description	Approved by
08/11/2024	P01	Highgate Cemetery - Planning Issue	AA

HOPKINS ARCHITECTS

27 Broadley Terrace
London
NW1 6LG
© Hopkins Architects Limited

+44(0)20 7724 1751
mail@hopkins.co.uk
www.hopkins.co.uk
Registered in England number: 11779559

Project	Highgate Cemetery	HAL Code	HGC
Subject	Project 2 - Visitor and Operations Copy 1 Demolition Plan + Proposed Roof Plan		
Status Description	FOR PLANNING		

Scale at ISO A1	Status	Revision
As indicated	S3	P01
Document Name	HGC-HAL-VB-ZZ-DR-A-	Sequence 1000 (SK-004)

SITE LOCATION PLAN - HIGHGATE CEMETERY

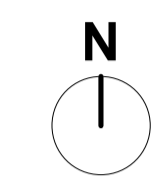
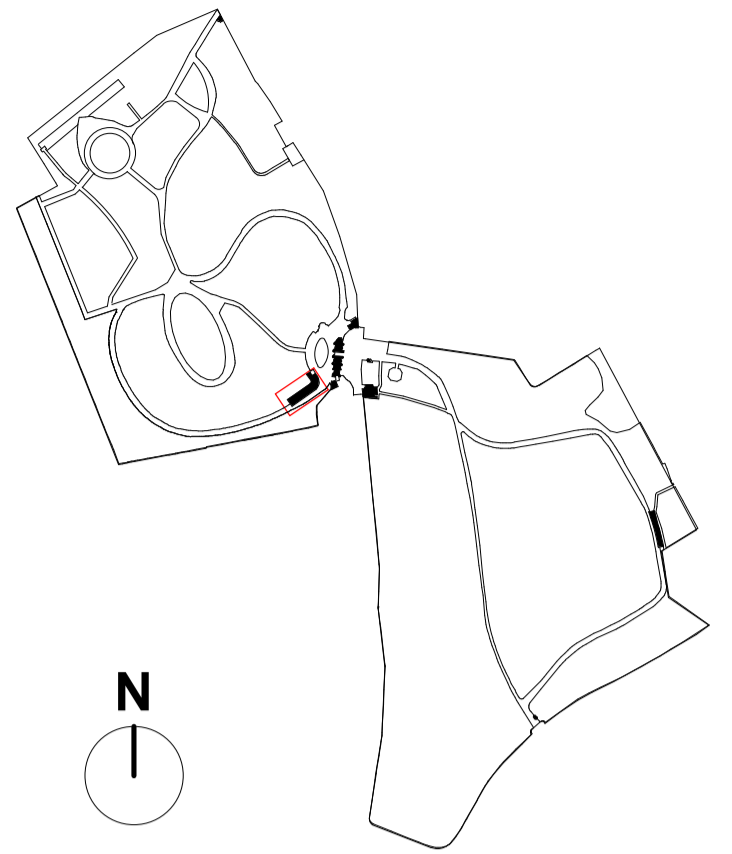

LEGEND

- Trapped floor gully to below ground drainage (As per MEP Consultant information)
 - For Demolition / Excavation
 - Path
 - Site Boundary Line
 - 500mm Perimeter Zone
 - Category B Trees - Overlaid as per Bartlett Survey (06/07/2023)
 - Root Protection Areas - Overlaid as per Bartlett Survey (06/07/2023)
 - Demolished Trees - Category B Trees - Overlaid as per Bartlett Survey (06/07/2023)
 - Demolished Trees - Root Protection Areas - Overlaid as per Bartlett Survey (06/07/2023)
 - Roof Cow as per Service Engineers' specification
 - SVP as per Service Engineers' specification
- Survey Information : Atlantic Geomatics Grave Survey
Bartlett Tree Survey

General Notes:

- G1** All Levels are above ordnance datum
- G2** Existing and Proposed Landscaping shown indicatively, drawing to be read in conjunction with Landscape Designers documentation.

© Crown copyright and database rights 2024 OS Licence - 100035409

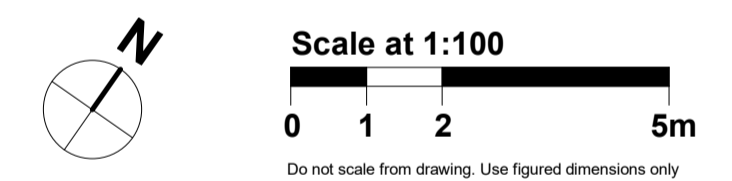

Date	Rev	Description	Approved by
08/11/2024	P01	Highgate Cemetery - Planning Issue	AA

HOPKINS ARCHITECTS

27 Broadley Terrace
London
NW1 6LG
+44(0)20 7724 1751
mail@hopkins.co.uk
www.hopkins.co.uk
© Hopkins Architects Limited Registered in England number: 11779559

Project	Highgate Cemetery	HAL Code	HGC
Subject	Project 2 - Visitor and Operations Building Ground & First Level Plan		
Status Description	FOR PLANNING		
Scale at ISO A1	Status	Revision	
As indicated	S3	P01	
Document Name	HGC-HAL-VB-ZZ-DR-A-		Sequence Number
			1010

1
1010
Ground Floor - Proposed
1 : 100

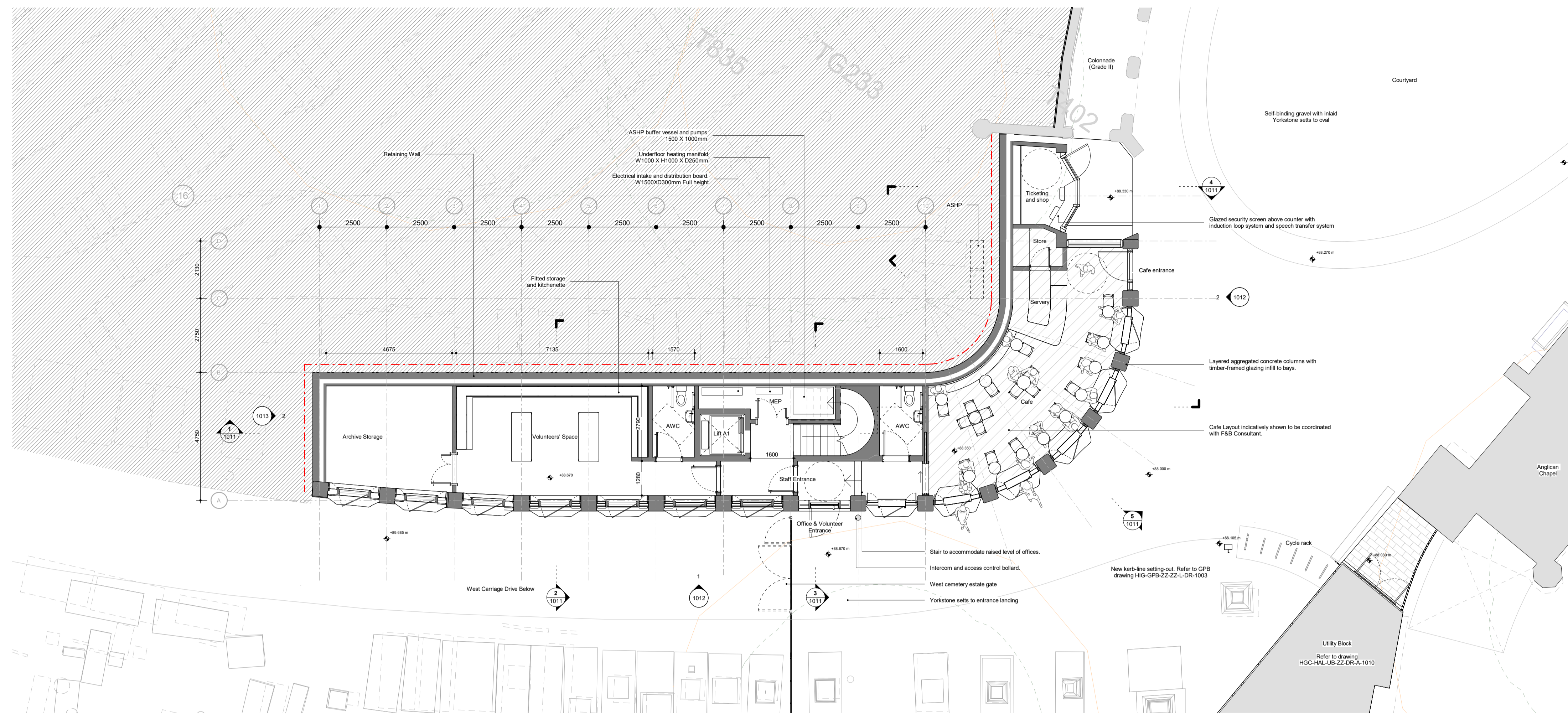

2
1010
First Floor - Proposed
1 : 100

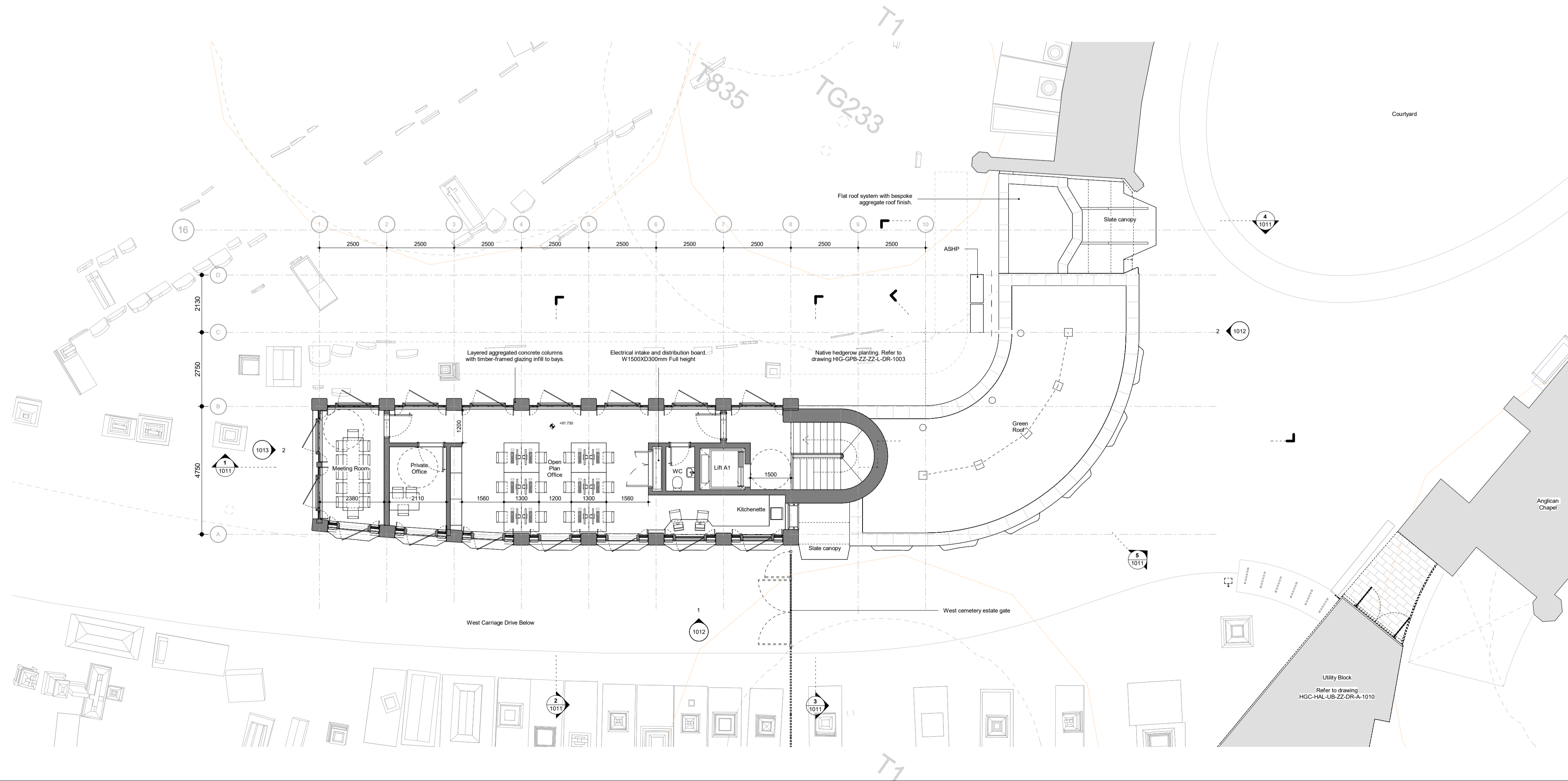

SITE LOCATION PLAN - HIGHGATE CEMETERY

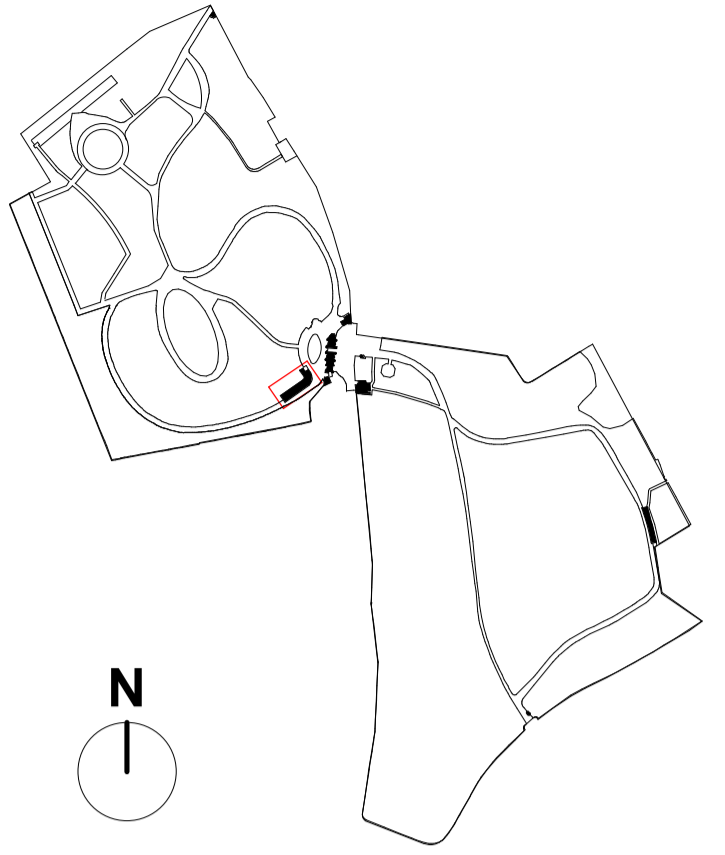

LEGEND

- Trapped floor gully to below ground drainage (As per MEP Consultant information)
- For Demolition / Excavation
- Path
- Site Boundary Line
- 500mm Perimeter Zone
- Category B Trees - Overlaid as per Bartlett Survey (06/07/2023)
- Root Protection Areas - Overlaid as per Bartlett Survey (06/07/2023)
- Demolished Trees - Category B Trees - Overlaid as per Bartlett Survey (06/07/2023)
- Demolished Trees - Root Protection Areas - Overlaid as per Bartlett Survey (06/07/2023)
- Roof Cowl as per Service Engineers' specification
- SVP as per Service Engineers' specification

Survey Information : Atlantic Geomatics Grave Survey
Bartlett Tree Survey

General Notes:

- G1** All Levels are above ordnance datum
- G2** Existing and Proposed Landscaping shown indicatively, drawing to be read in conjunction with Landscape Designers documentation.

© Crown copyright and database rights 2024 OS Licence - 100035409

Scale at 1:100



Do not scale from drawing. Use figured dimensions only

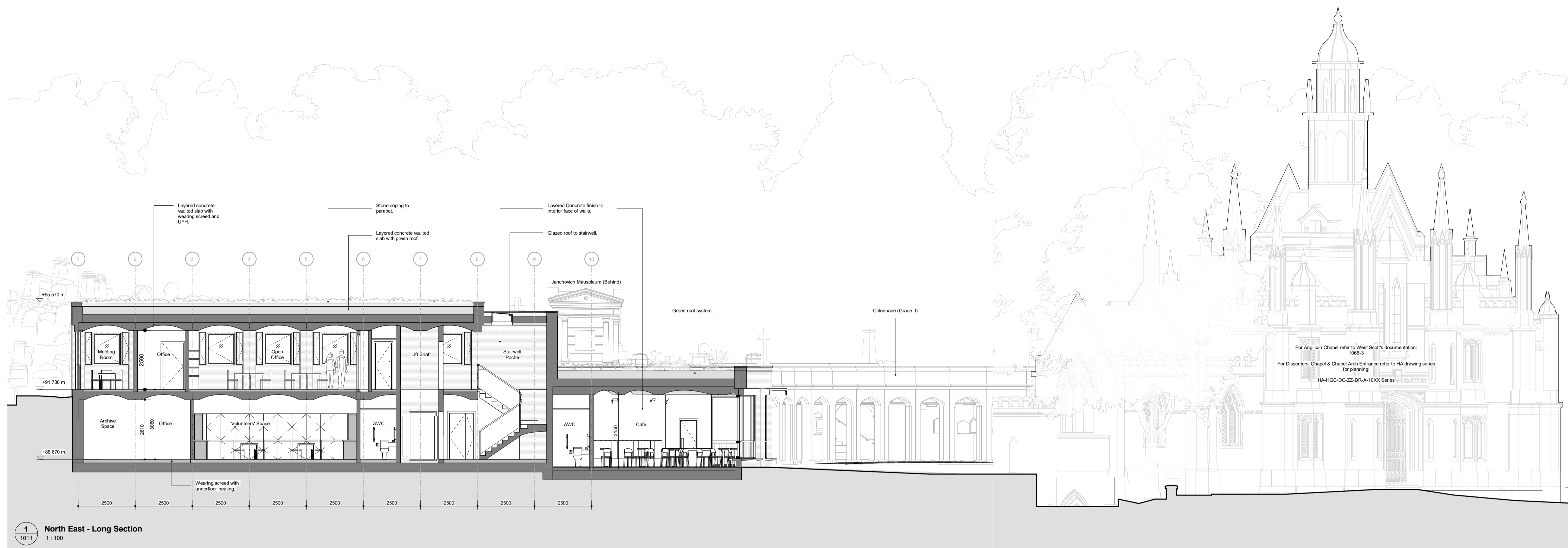

1 North East - Long Section
1:100

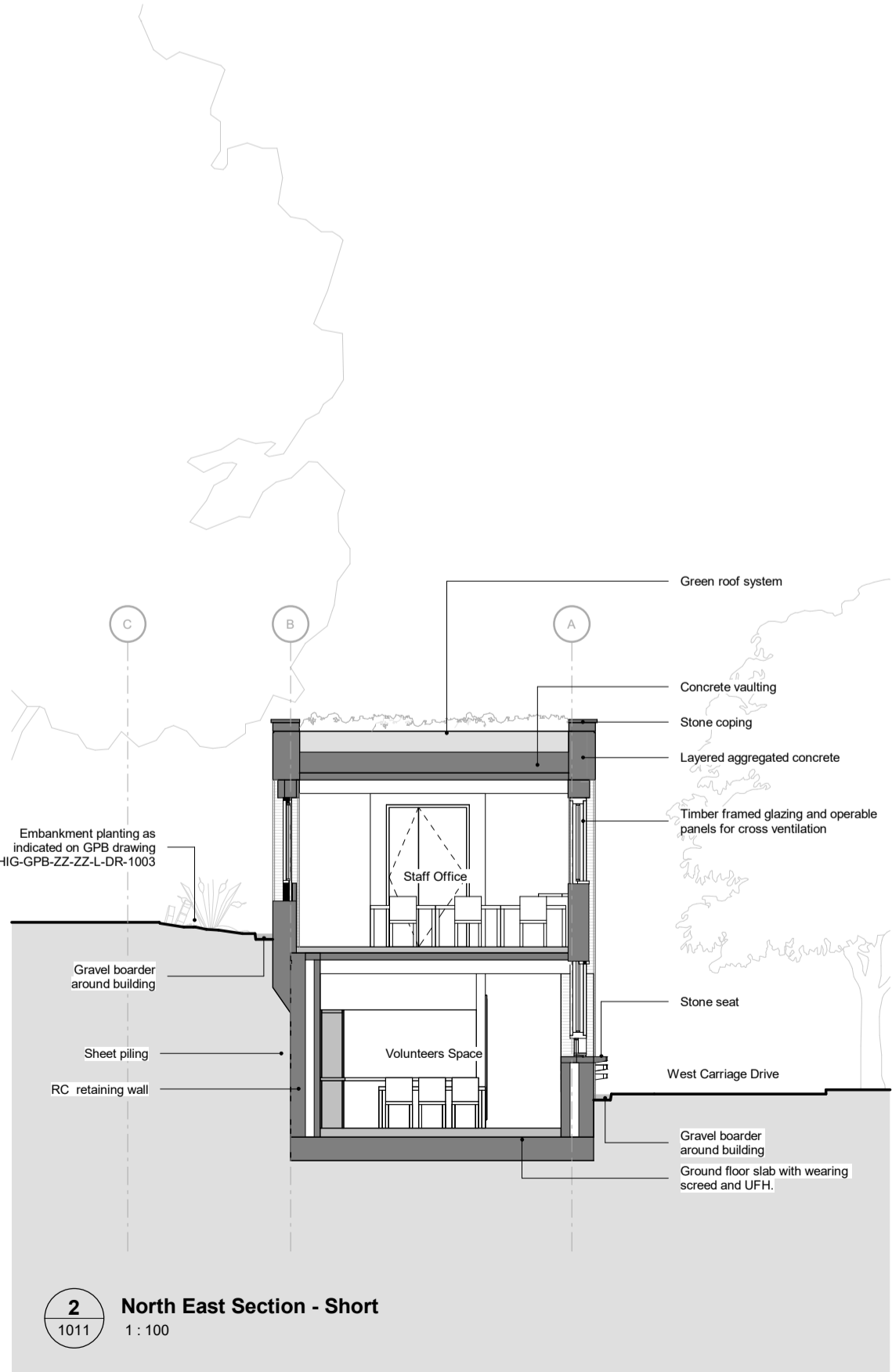
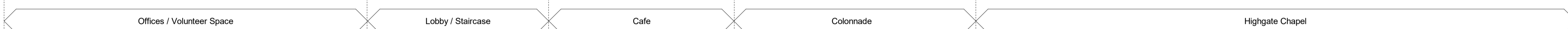

2 North East Section - Short
1:100

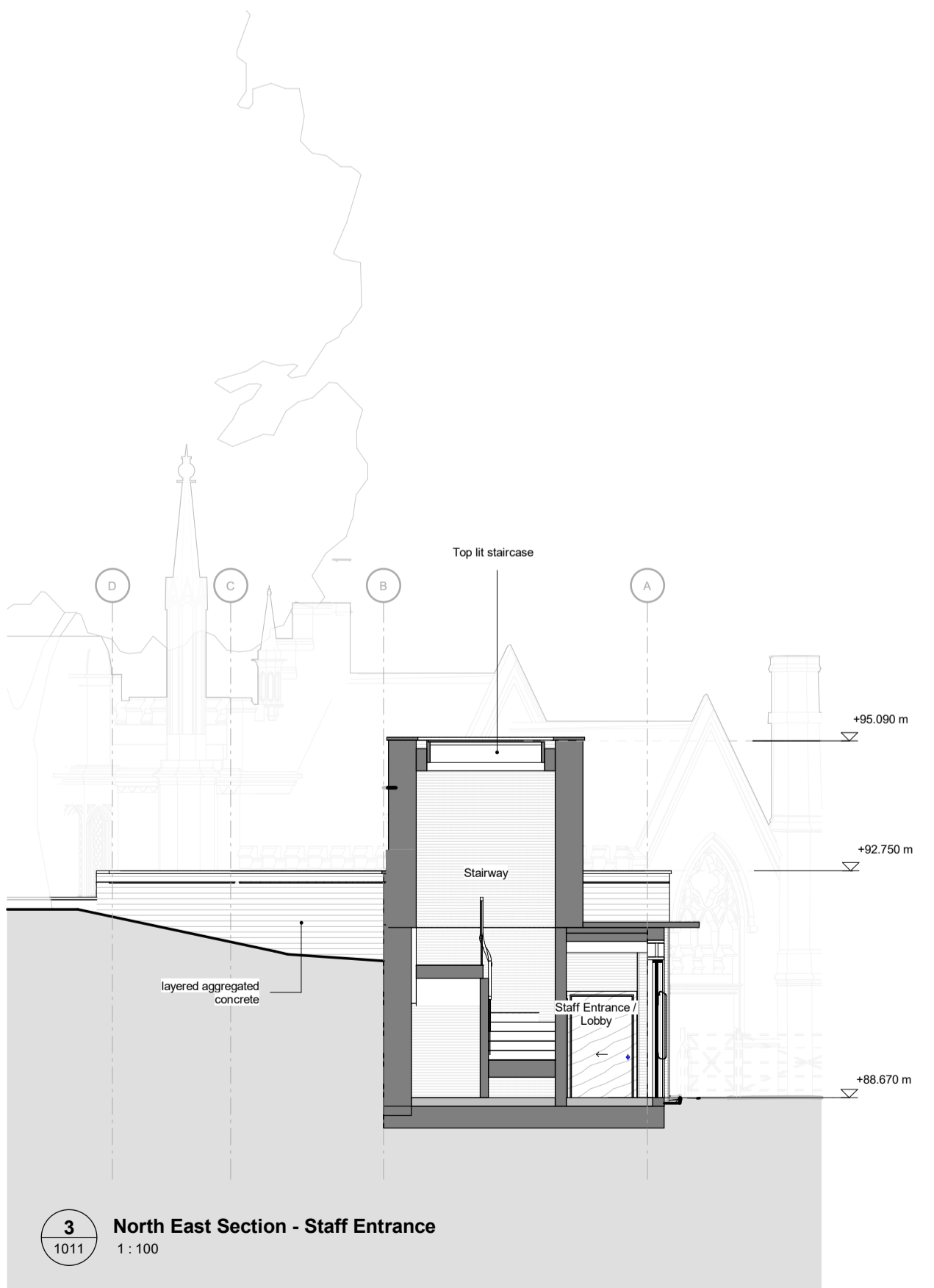
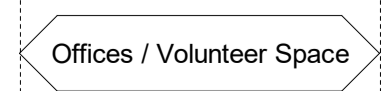

3 North East Section - Staff Entrance
1:100

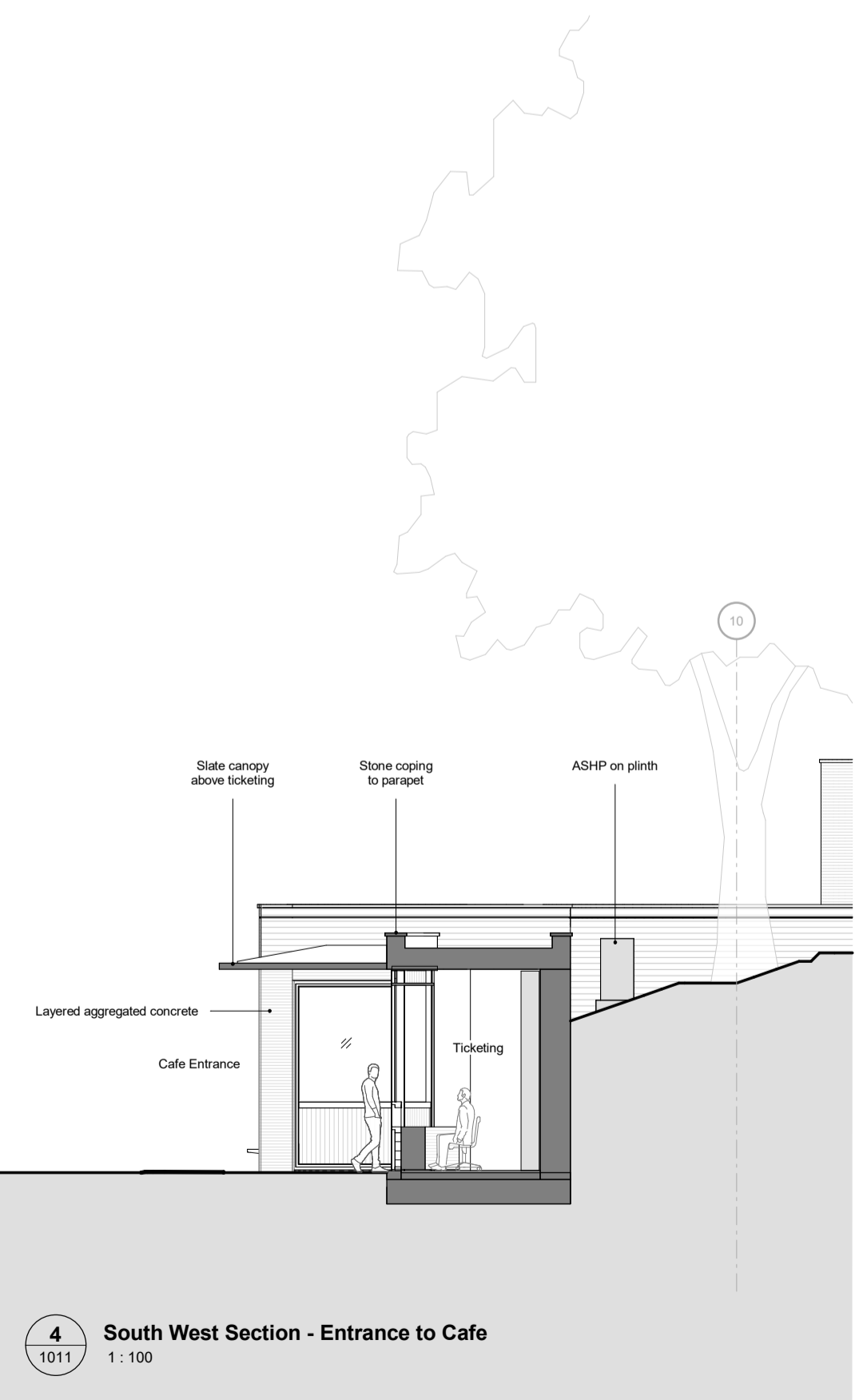
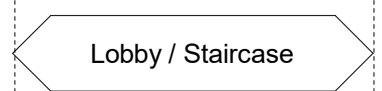

4 South West Section - Entrance to Cafe
1:100

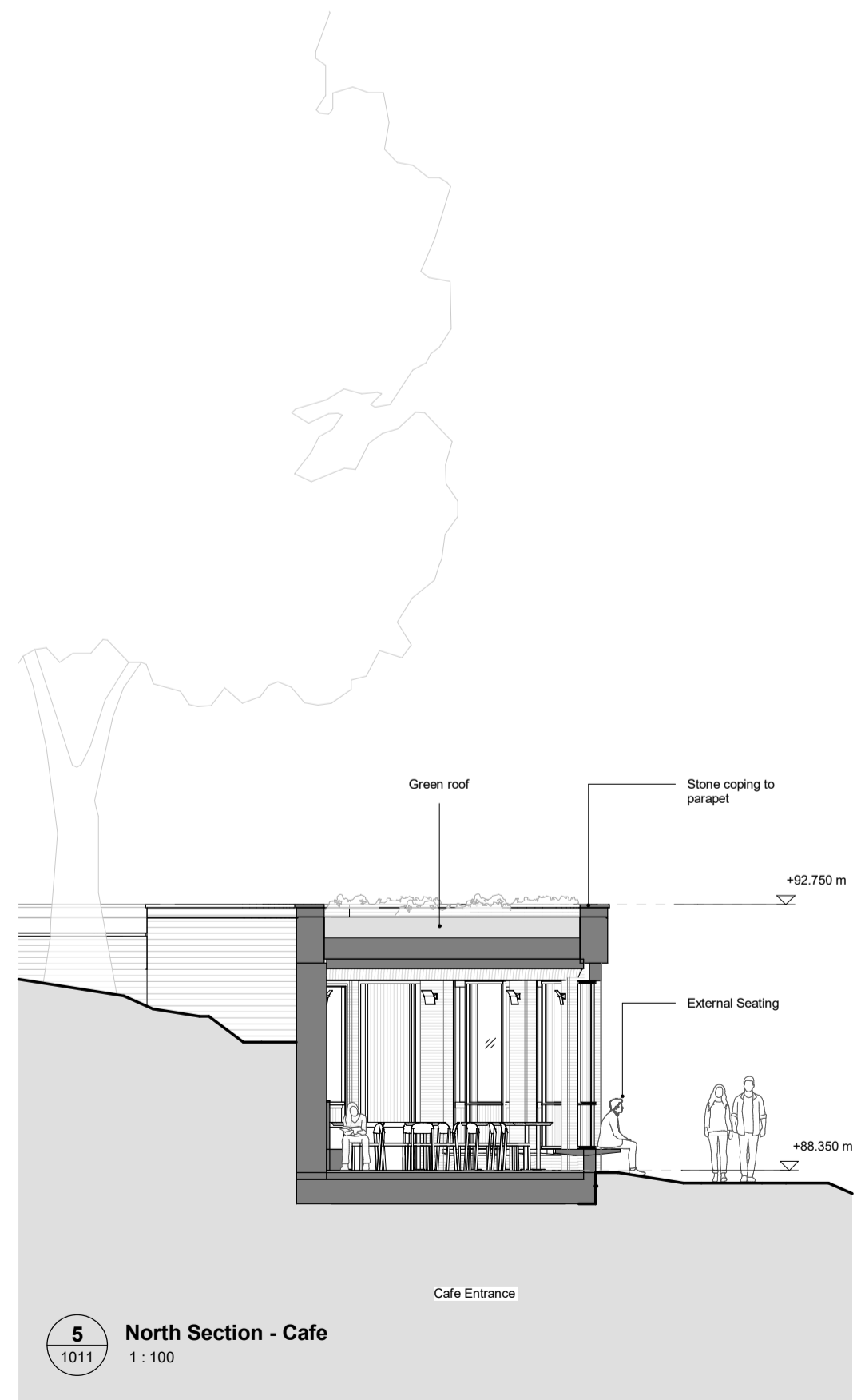
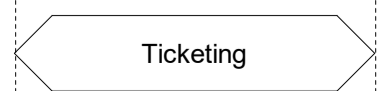

5 North Section - Cafe
1:100

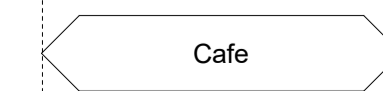

Date	Rev	Description	Approved by
08/11/2024	P01	Highgate Cemetery - Planning Issue	AA

HOPKINS ARCHITECTS

27 Broadley Terrace
London
NW1 6LG
© Hopkins Architects Limited

+44(0)20 7724 1751
mail@hopkins.co.uk
www.hopkins.co.uk
Registered in England number: 11779559

Project	Highgate Cemetery	HAL Code	HGC
---------	-------------------	----------	-----

Subject
Project 2 - Visitor & Operations Building - Sections

Status Description
FOR PLANNING

Scale at ISO A1	Status	Revision
As indicated	S3	P01

Document Name	Sequence Number
HGC-HAL-VB-ZZ-DR-A-	1011

SITE LOCATION PLAN - HIGHGATE CEMETERY

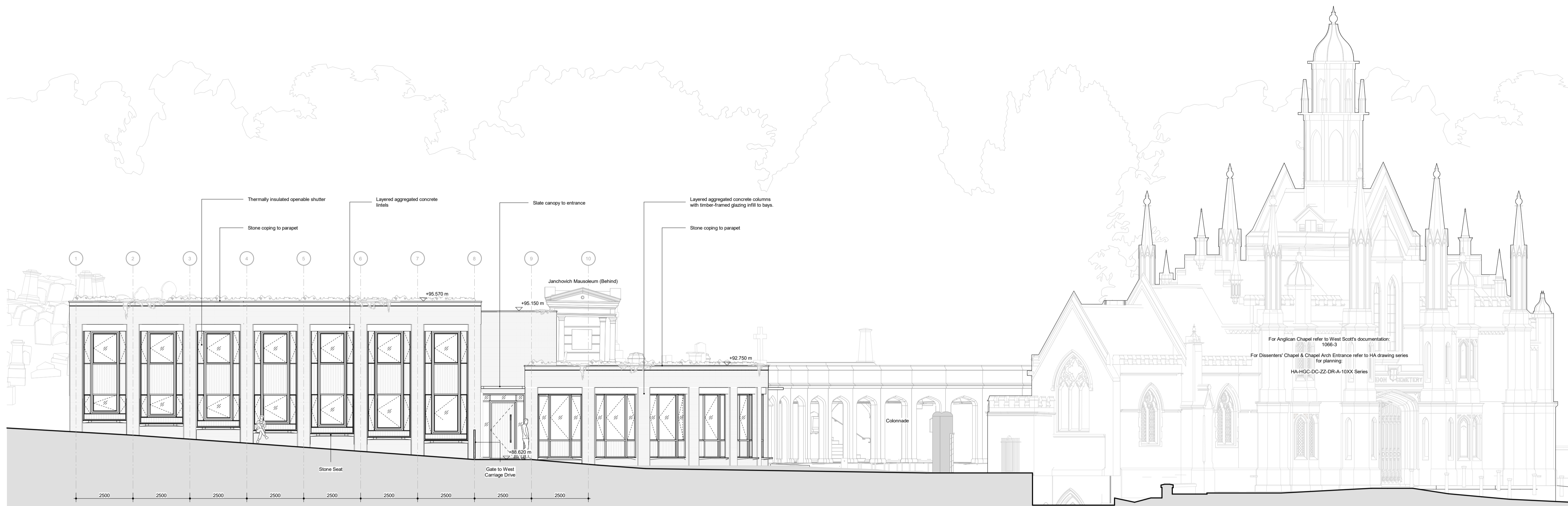
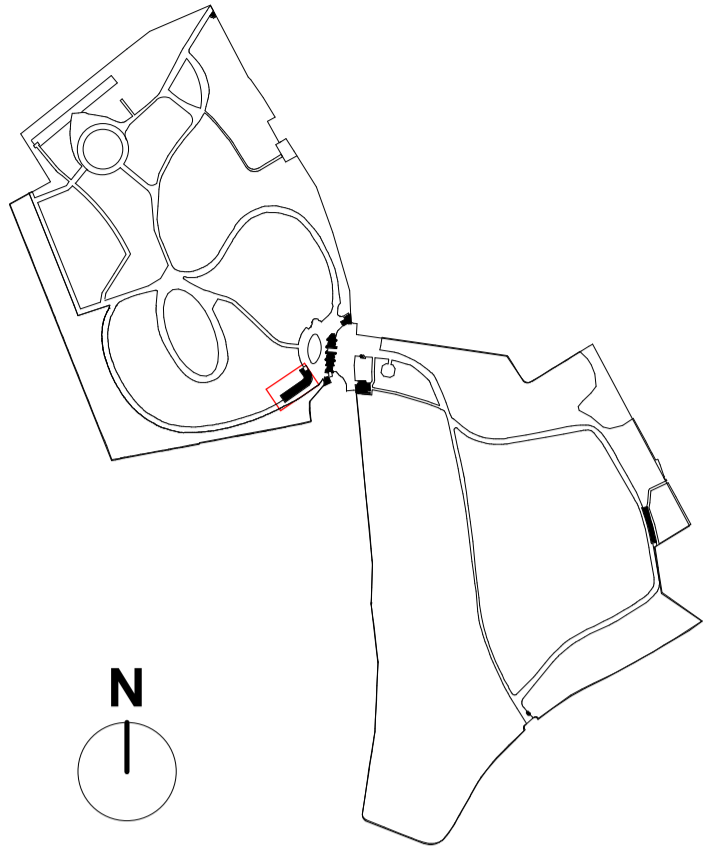

1 1012 Visitor & Operations Building - South Elevation
1:100



2 1012 Visitor & Operations Building - East Elevation
1:100

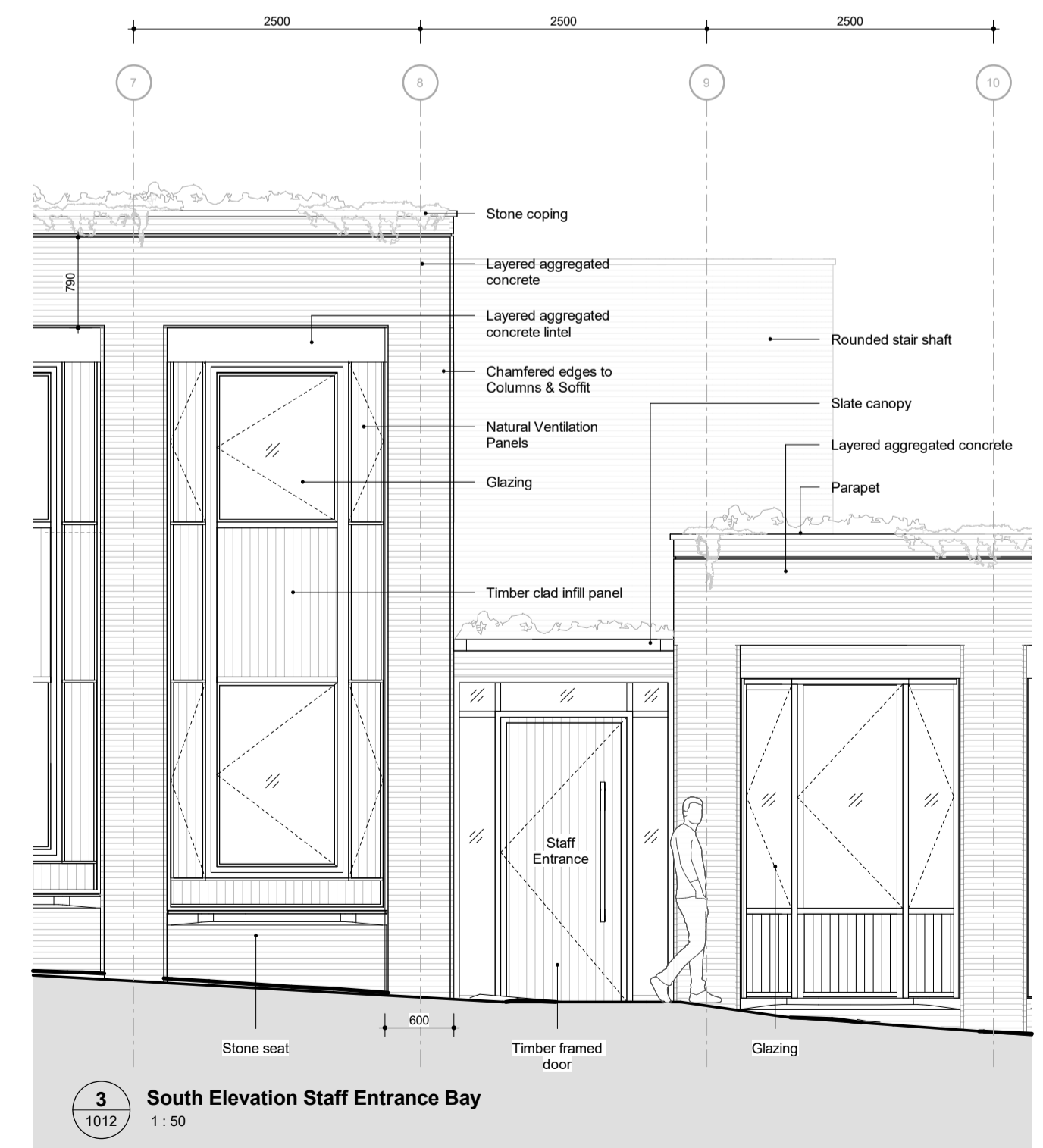
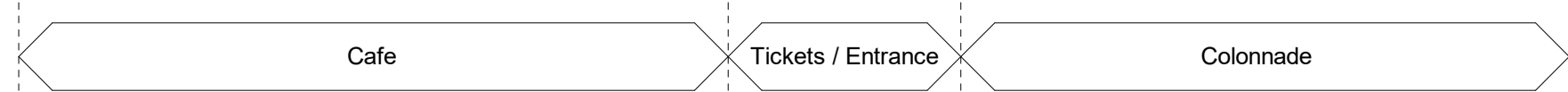

3 1012 South Elevation Staff Entrance Bay
1:50

General Notes:

- G1 All Levels are above Ordnance datum
- G2 Existing and Proposed Landscaping shown indicatively, drawing to be read in conjunction with Landscape Designers documentation.

© Crown copyright and database rights 2024 OS Licence - 100035409

Scale at 1:100



Do not scale from drawing. Use figured dimensions only

Date	Rev	Description	Approved by
08/11/2024	P01	Highgate Cemetery - Planning Issue	AA

HOPKINS ARCHITECTS

27 Broadley Terrace
London
NW1 6LG
+44(0)20 7724 1751
mail@hopkins.co.uk
www.hopkins.co.uk
© Hopkins Architects Limited Registered in England number: 11779559

Project	Highgate Cemetery	HAL Code	HGC
Subject	Project 2 - Visitor & Operations - Elevations East & North - Elevation		
Status Description	FOR PLANNING		
Scale at ISO A1	Status	Revision	
As indicated	S3	P01	
Document Name	Sequence Number		
HGC-HAL-VB-ZZ-DR-A-	1012		

SITE LOCATION PLAN - HIGHGATE CEMETERY

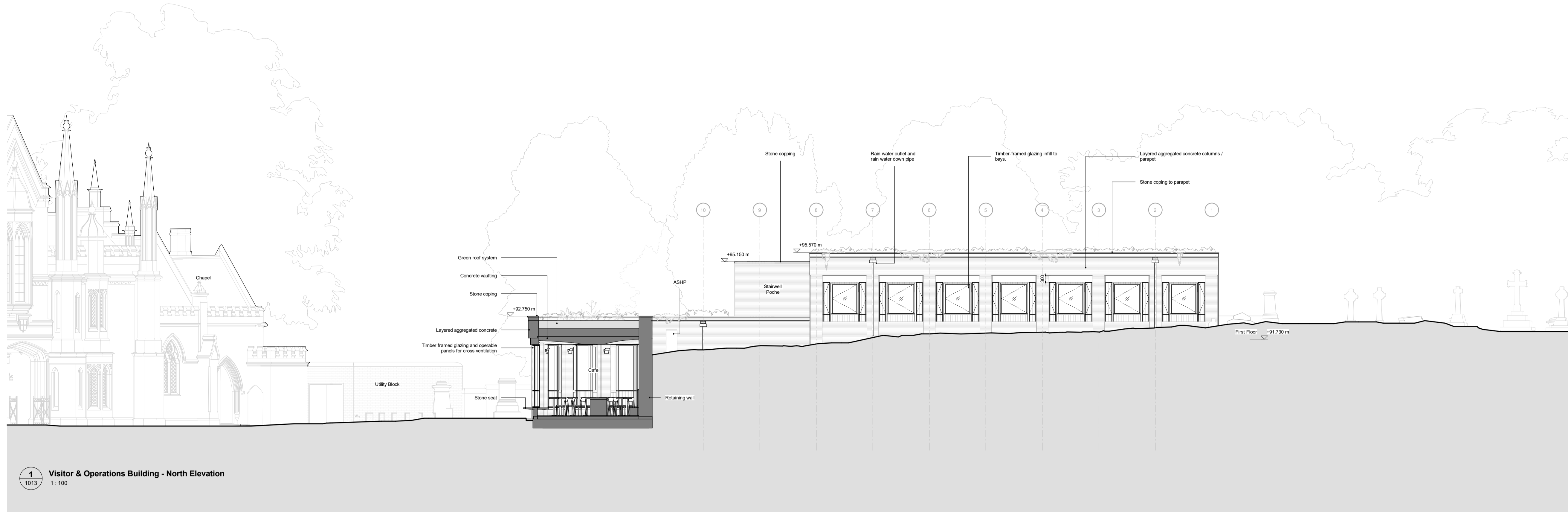
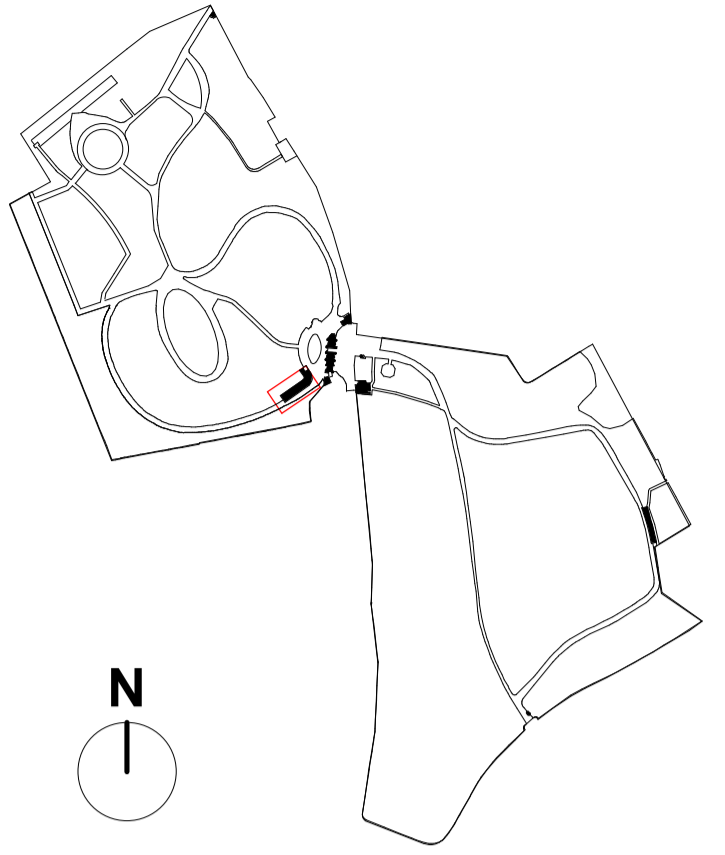

1
1013
Visitor & Operations Building - North Elevation
1:100

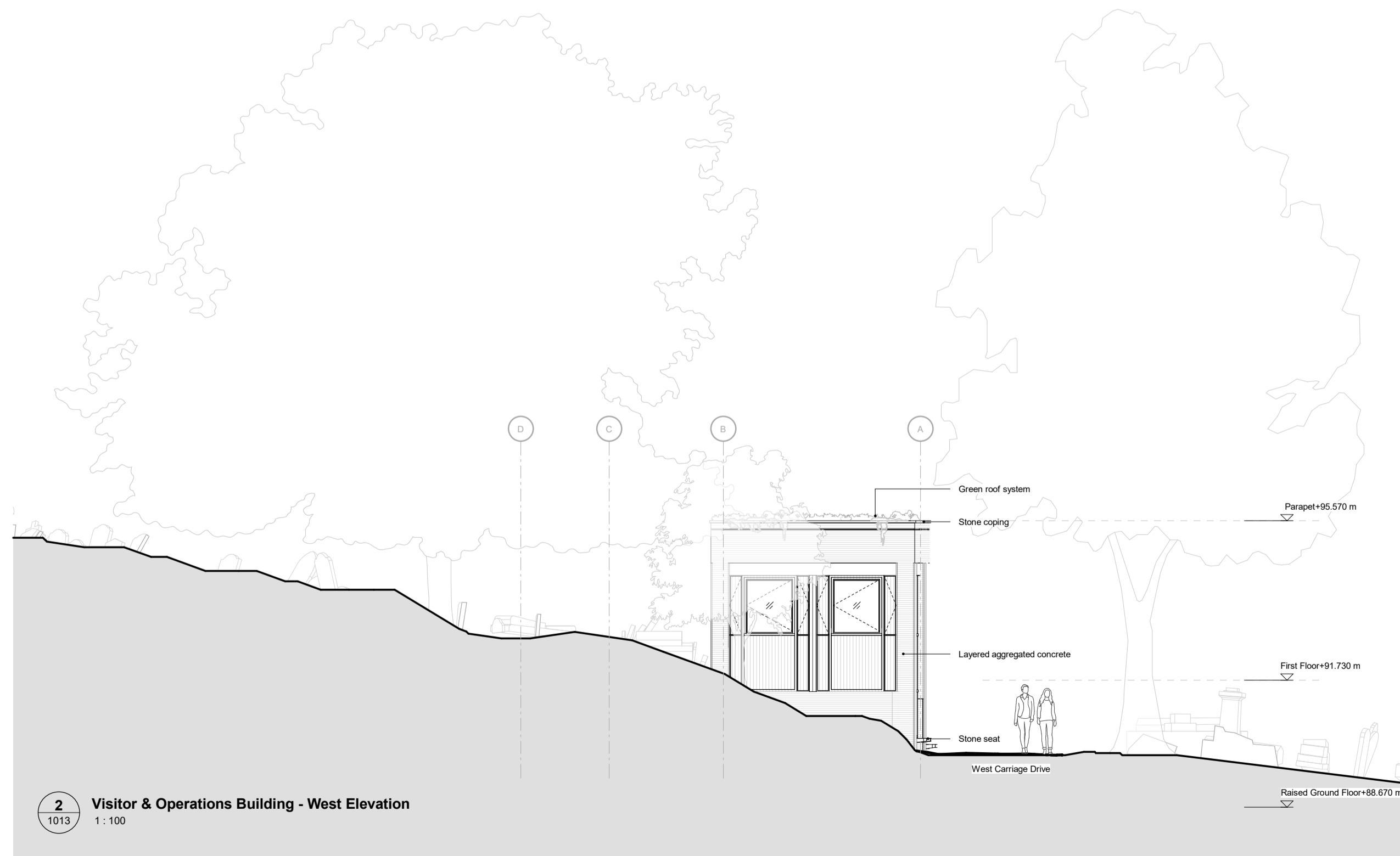
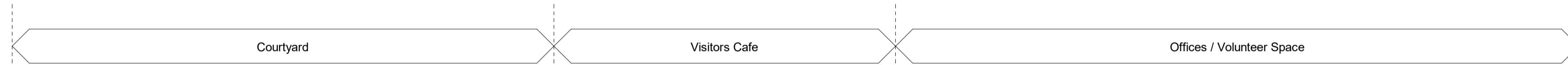

2
1013
Visitor & Operations Building - West Elevation
1:100

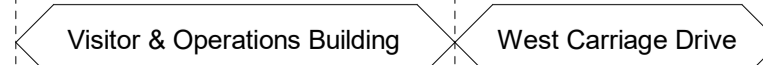

General Notes:

- G1 All Levels are above ordnance datum
- G2 Existing and Proposed Landscaping shown indicatively, drawing to be read in conjunction with Landscape Designers documentation.

© Crown copyright and database rights 2024 OS Licence - 100035409

Scale at 1:100



Do not scale from drawing. Use figured dimensions only

Date	Rev	Description	Approved by
08/11/2024	P01	Highgate Cemetery - Planning Issue	AA

HOPKINS ARCHITECTS

27 Broadley Terrace
London
NW1 6LG
+44(0)20 7724 1751
mail@hopkins.co.uk
www.hopkins.co.uk
© Hopkins Architects Limited Registered in England number: 11779559

Project	Highgate Cemetery	HAL Code	HGC
Subject	Project 2 - Visitor & Operations - Elevations West & South - Elevation		
Status Description	FOR PLANNING		
Scale at ISO A1	1 : 100	Status	S3
Revision			P01
Document Name	HGC-HAL-VB-ZZ-DR-A-	Sequence Number	1013