

- LEGEND**
- Trapped floor gully to below ground drainage (As per MEP-Consultant information)
 - Path
 - Category B Trees - Overlaid as per Bartlett Survey (06/07/2023)
 - Root Protection Areas - Overlaid as per Bartlett Survey (06/07/2023)
 - Demolished Trees - Category B Trees - Overlaid as per Bartlett Survey (06/07/2023)
 - Demolished Trees - Root Protection Areas - Overlaid as per Bartlett Survey (06/07/2023)
 - Roof Cowl as per Service Engineers' specification
 - SVP as per Service Engineers' specification
 - Survey Information : Atlantic Geomatics Grave Survey
Bartlett Tree Survey
 - For Demolition

- General Notes:**
- G1 All Levels are above Ordnance datum
 - G2 Existing and Proposed Landscaping shown indicatively, drawing to be read in conjunction with Landscape Designers documentation.

© Crown copyright and database rights 2024 OS Licence - 100035409

Scale at 1:100

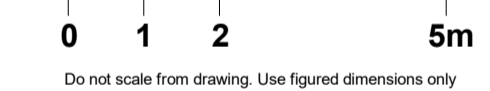

Do not scale from drawing. Use figured dimensions only

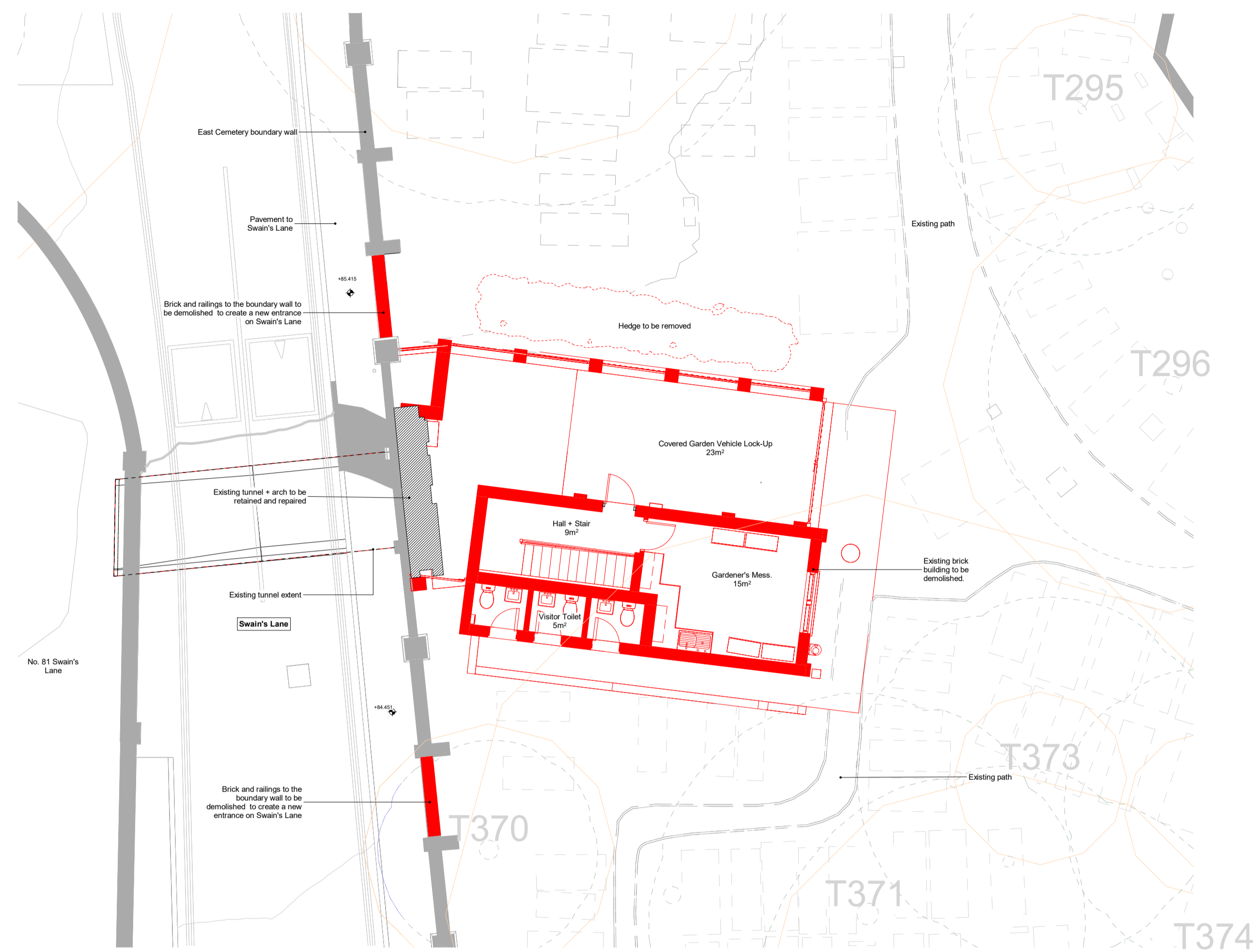

1 Ground Level - Existing East Lodge - Demolition Plan
1:100



2 Basement - Existing East Lodge - Demolition Plan
1:100

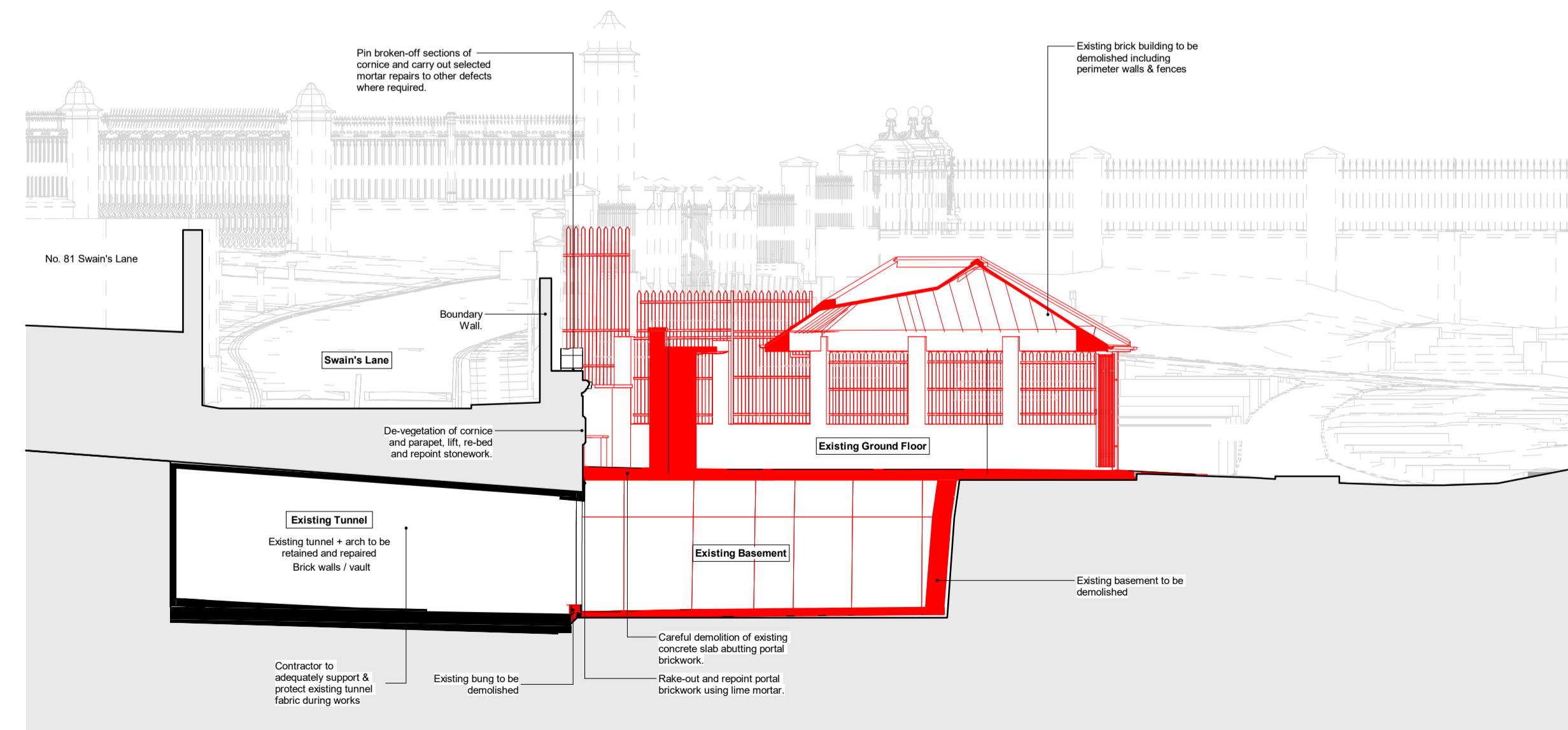

3 Section North - Existing East Lodge - Demolition Section
1:100

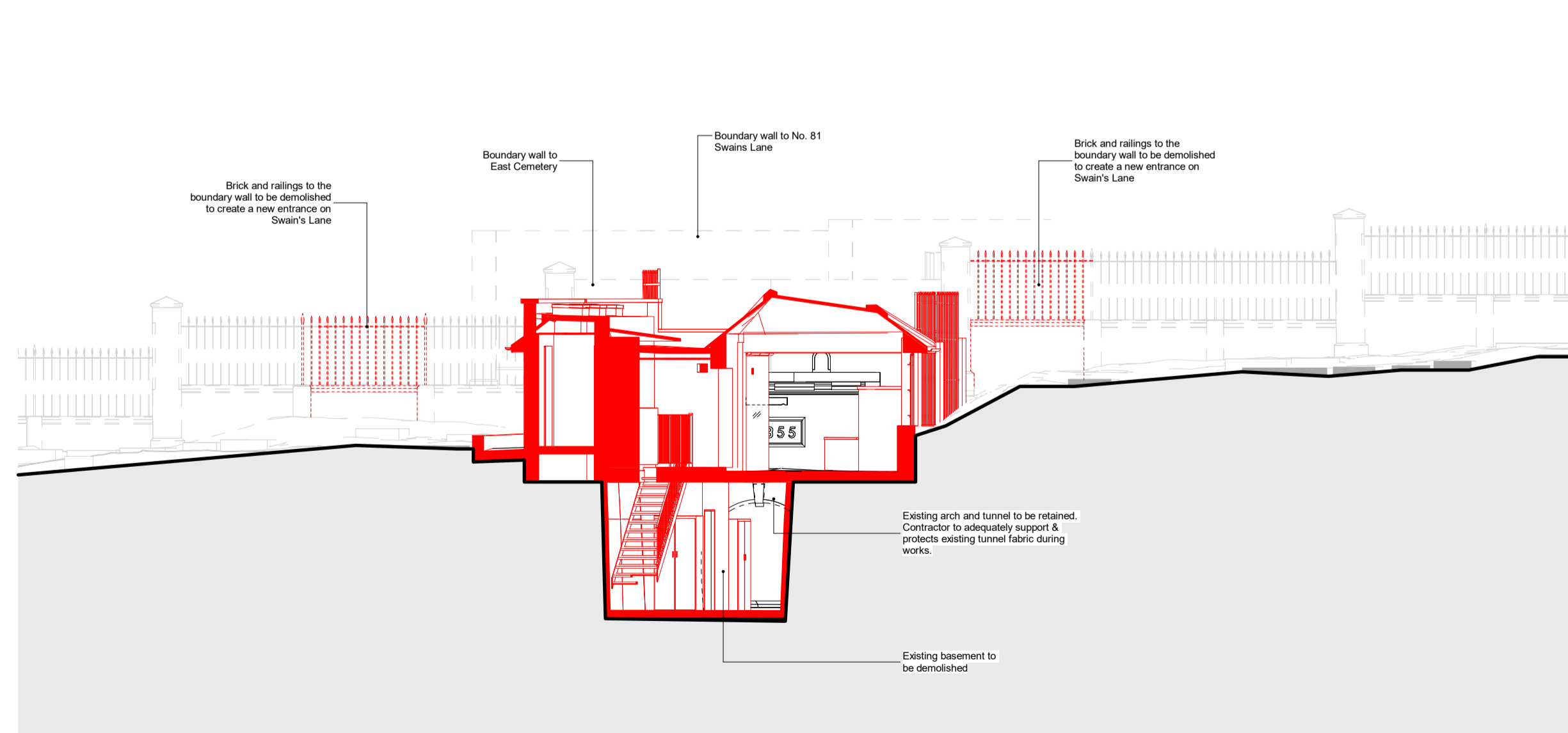

4 Long Section West - Existing East Lodge - Demolition Section
1:100

08/11/2024	P01	Highgate Cemetery - Planning Issue	AA
Date	Rev	Description	Approved by

HOPKINS ARCHITECTS

27 Broadway Terrace
London
NW1 6LG
+44(0)20 7724 1751
mail@hopkins.co.uk
www.hopkins.co.uk
© Hopkins Architects Limited Registered in England number: 11779559

Project	Highgate Cemetery	HAL Code	HGC
---------	-------------------	----------	-----

Subject
Project 1 - Community & Education Building
Existing East Lodge - Demolition Drawings

Status Description
FOR PLANNING

As indicated	Status S3	Revision P01
--------------	---------------------	------------------------

Document Name HGC-HAL-CB-ZZ-DR-A-	Sequence Number 1000
--------------------------------------	--------------------------------

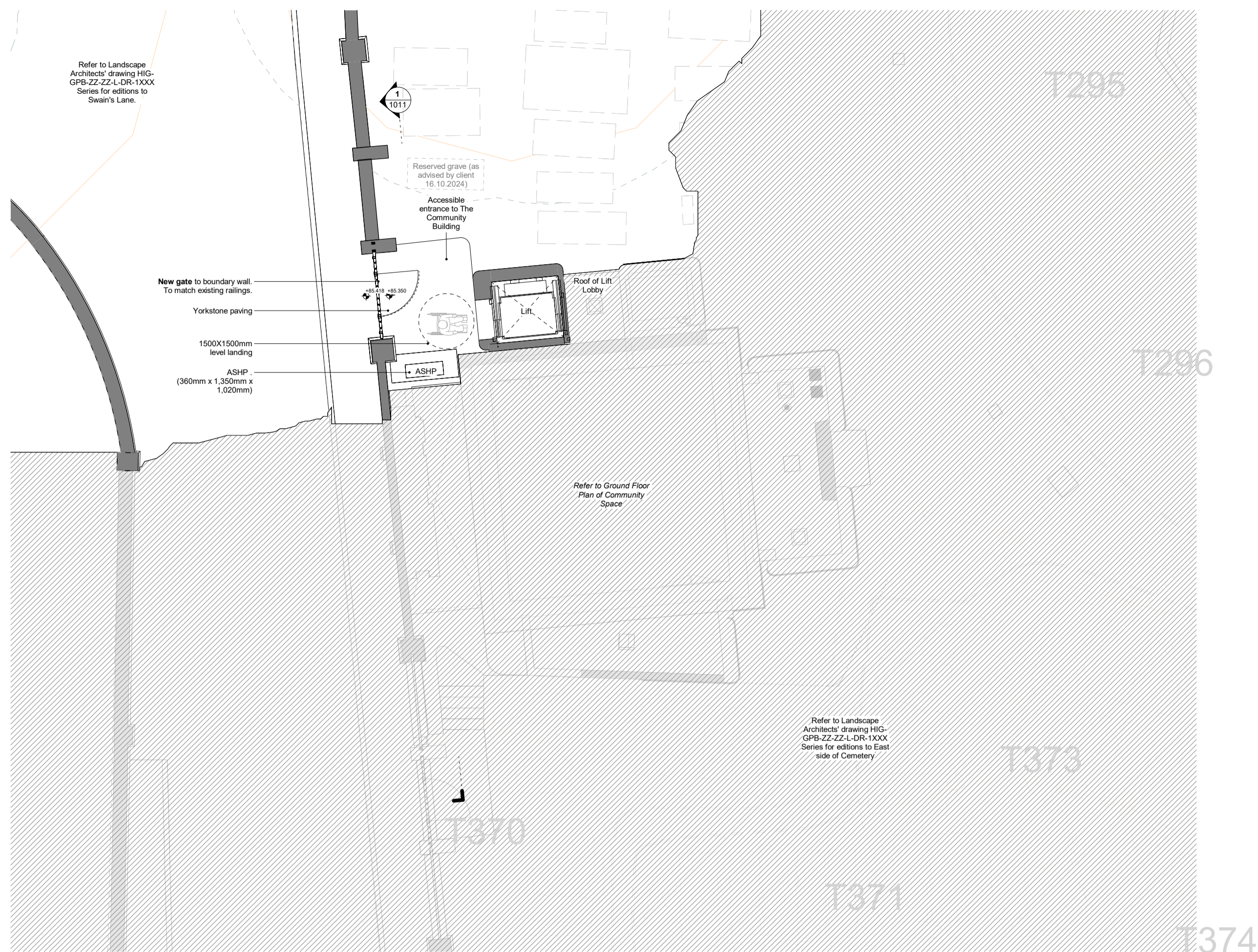

1 Upper Ground Floor Plan - Lift Access to the Community and Education Building
1:100

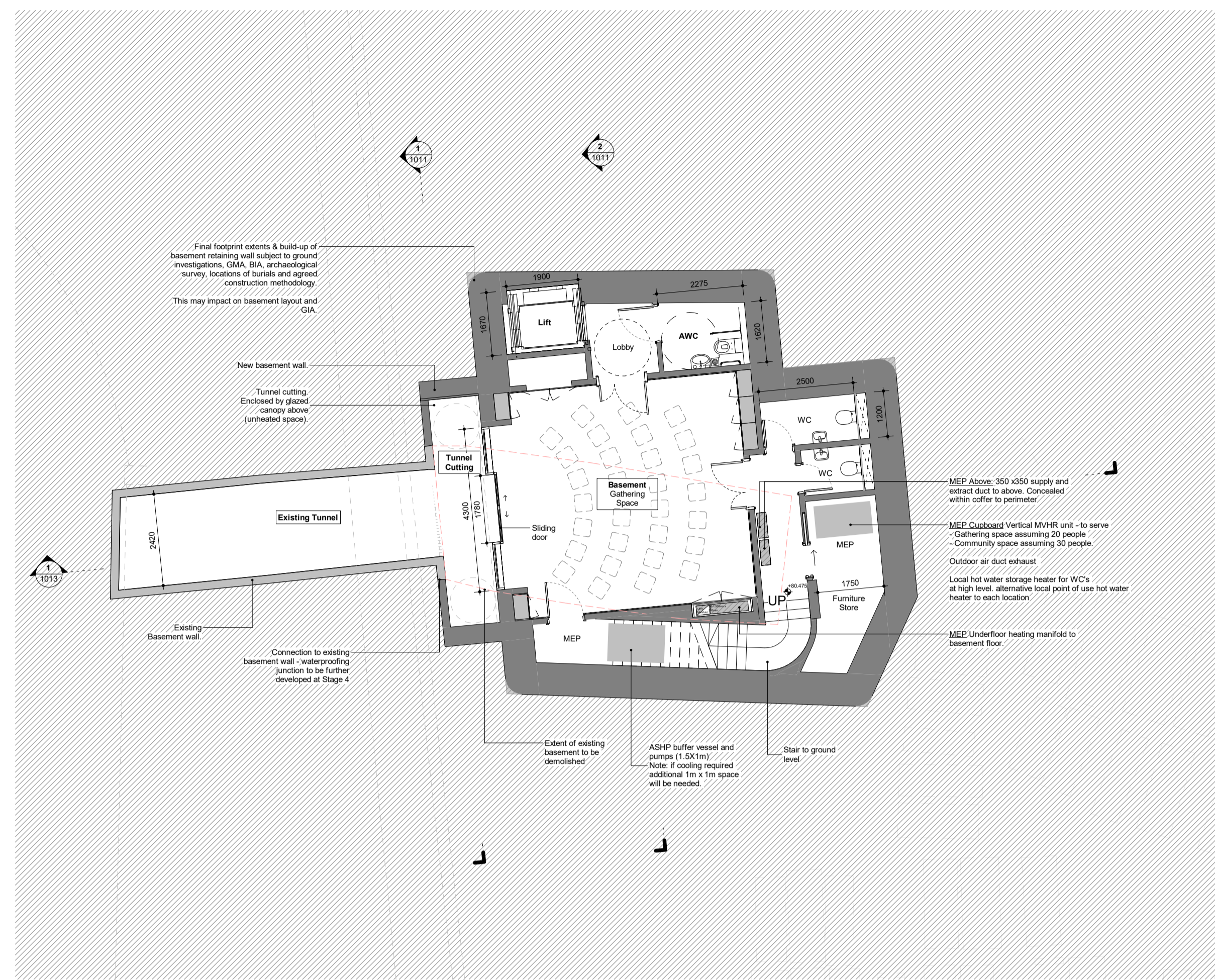

2 Basement Level - Proposed
1:100

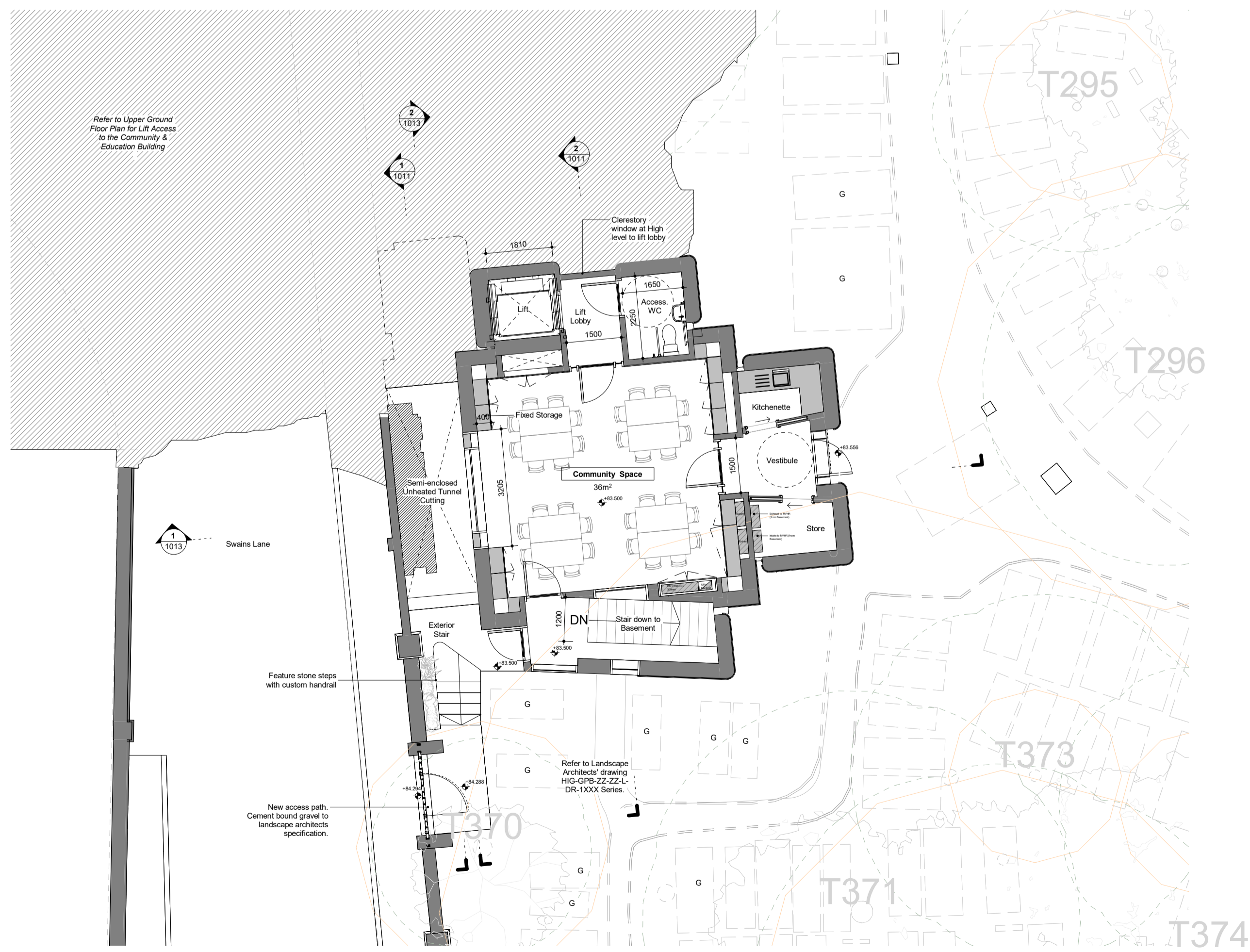

3 Ground Level Plan - Proposed
1:100

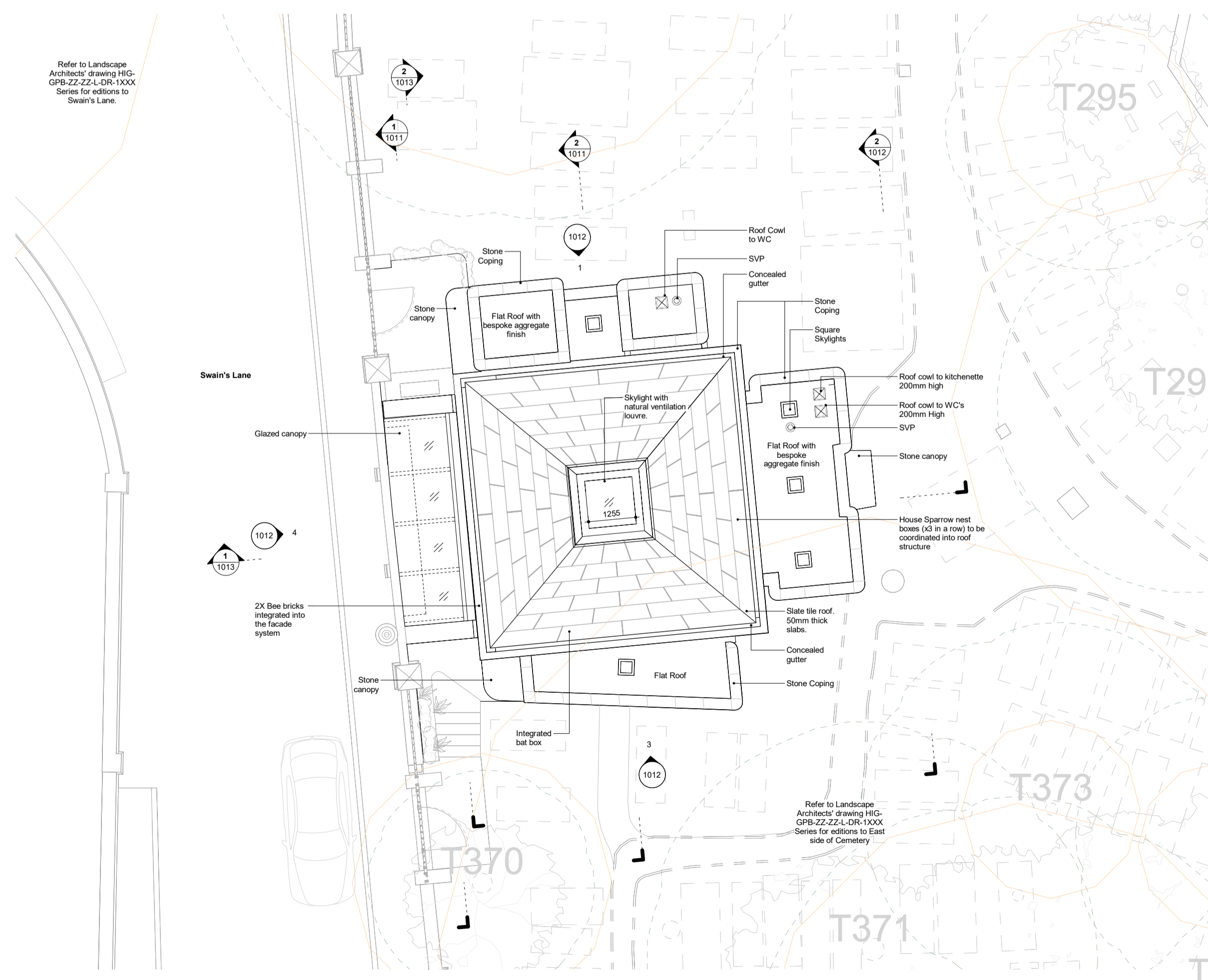

4 Roof Plan - Proposed
1:100

SITE LOCATION PLAN - HIGHGATE CEMETERY

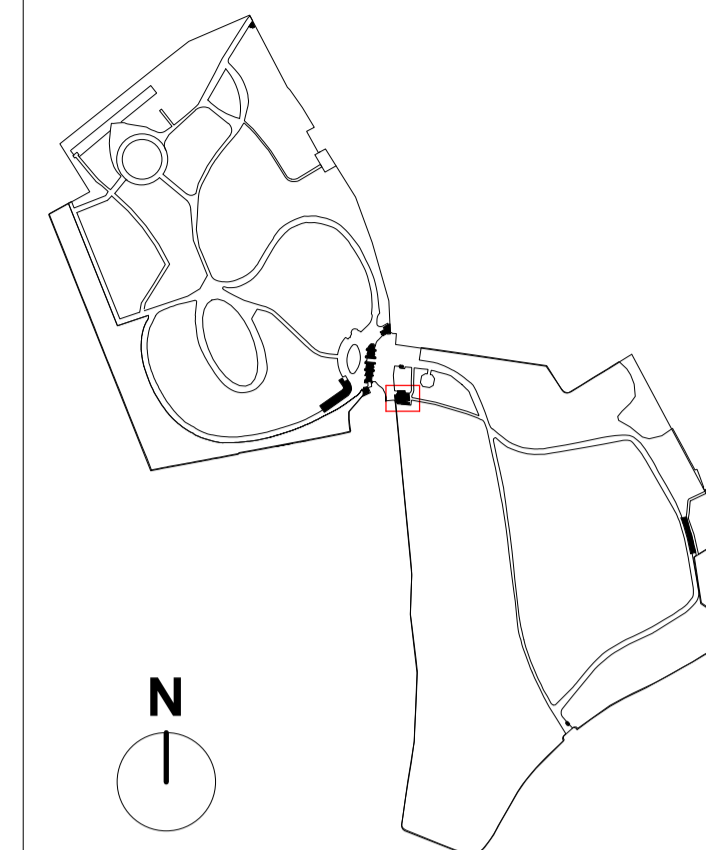

LEGEND

- Trapped floor gully to below ground drainage (As per MEP Consultant information)
- Path
- Category B Trees - Overlaid as per Bartlett Survey (06/07/2023)
- Root Protection Areas - Overlaid as per Bartlett Survey (06/07/2023)
- Demolished Trees - Category B Trees - Overlaid as per Bartlett Survey (06/07/2023)
- Demolished Trees - Root Protection Areas - Overlaid as per Bartlett Survey (06/07/2023)
- Roof Cowl as per Service Engineers' specification
- SVP as per Service Engineers' specification
- Survey Information - Atlantic Geomatics Grave Survey
Bartlett Tree Survey
- For Demolition

General Notes:

- G1 All Levels are above ordnance datum
- G2 Existing and Proposed Landscaping shown indicatively; drawing to be read in conjunction with Landscape Designers documentation.

© Crown copyright and database rights 2024 OS Licence - 100035409

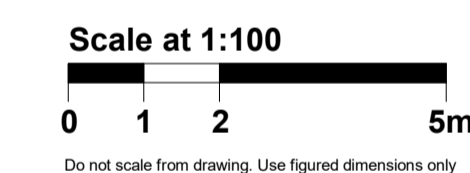

Date	Rev	Description	Approved by
08/11/2024	P01	Highgate Cemetery - Planning Issue	AA

HOPKINS ARCHITECTS

27 Broadway Terrace
London
NW1 6LG
+44(0)20 7724 1751
mail@hopkins.co.uk
www.hopkins.co.uk
© Hopkins Architects Limited Registered in England number: 11779559

Project	Highgate Cemetery	HAL Code	HGC
---------	-------------------	----------	-----

Subject	Project 1 - Community & Education Building Floor Plans
---------	---

FOR PLANNING

As indicated	Status	S3	Revision	P01
--------------	--------	----	----------	-----

Document Name	HGC-HAL-CB-ZZ-DR-A-	Sequence Number	1010
---------------	---------------------	-----------------	------

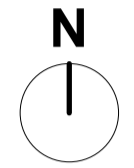
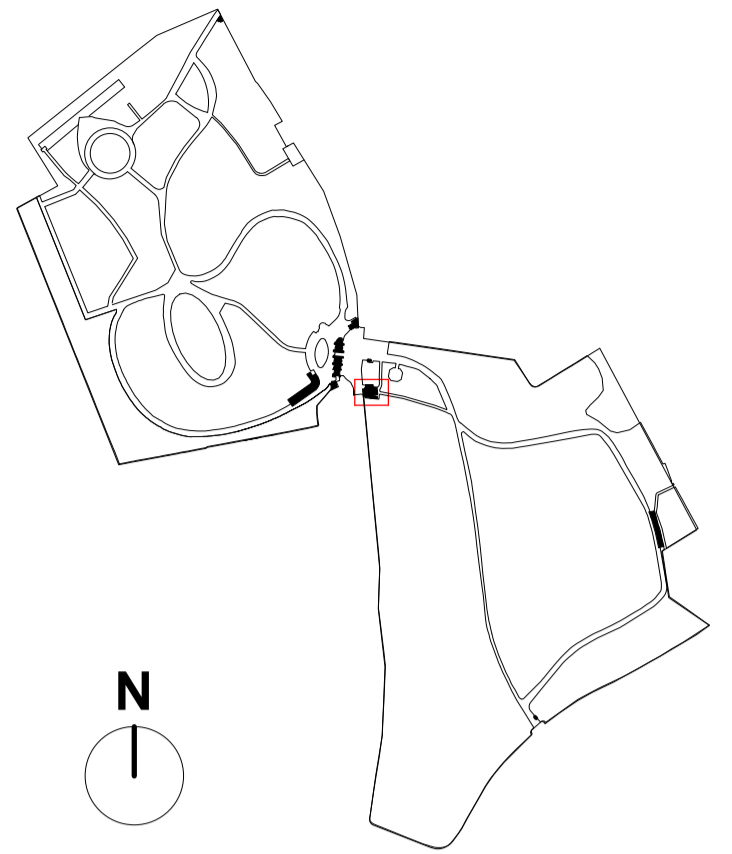

LEGEND

- Trapped floor gully to below ground drainage (As per MEP Consultant information)
 - Path
 - Category B Trees - Overlaid as per Bartlett Survey (06/07/2023)
 - Root Protection Areas - Overlaid as per Bartlett Survey (06/07/2023)
 - Demolished Trees - Category B Trees - Overlaid as per Bartlett Survey (06/07/2023)
 - Demolished Trees - Root Protection Areas - Overlaid as per Bartlett Survey (06/07/2023)
 - Roof Cowl as per Service Engineers' specification
 - SVP as per Service Engineers' specification
- Survey Information : Atlantic Geomatics Grave Survey
Bartlett Tree Survey

General Notes:

- G1** All Levels are above ordnance datum
- G2** Existing and Proposed Landscaping shown indicatively, drawing to be read in conjunction with Landscape Designers documentation.

© Crown copyright and database rights 2024 OS Licence - 100035409

Scale at 1:100



Do not scale from drawing. Use figured dimensions only

Date	Rev	Description	Approved by
08/11/2024	P01	Highgate Cemetery - Planning Issue	AA

HOPKINS ARCHITECTS

27 Broadway Terrace
London
NW1 6LG

+44(0)20 7724 1751
mail@hopkins.co.uk
www.hopkins.co.uk

© Hopkins Architects Limited Registered in England number: 11779559

Project Highgate Cemetery HAL Code HGC

Subject Project 1 - Community & Education Building Sections

Status Description **FOR PLANNING**

As indicated Status **S3** Revision **P01**

Document Name HGC-HAL-CB-ZZ-DR-A- Sequence Number **1011**

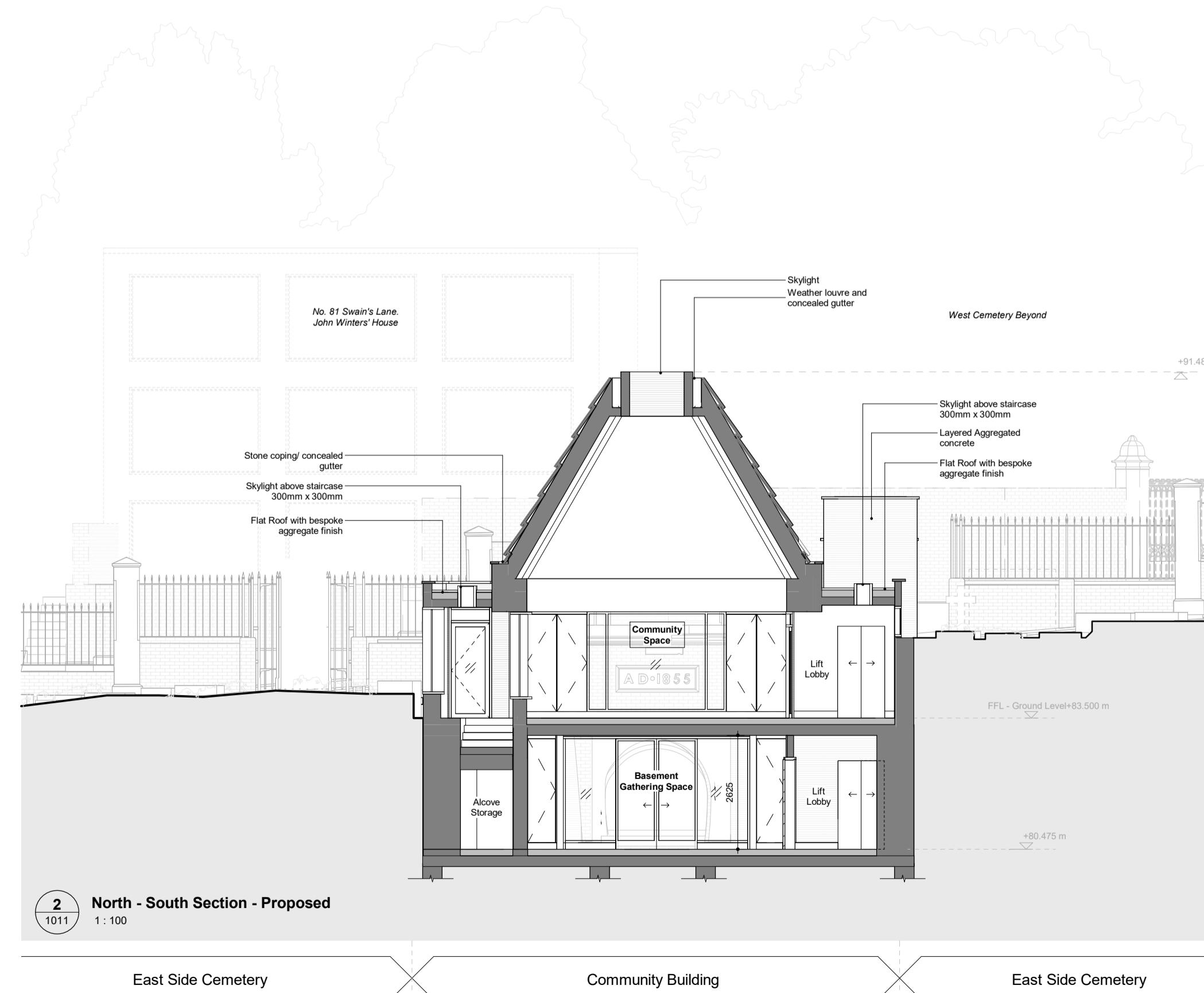
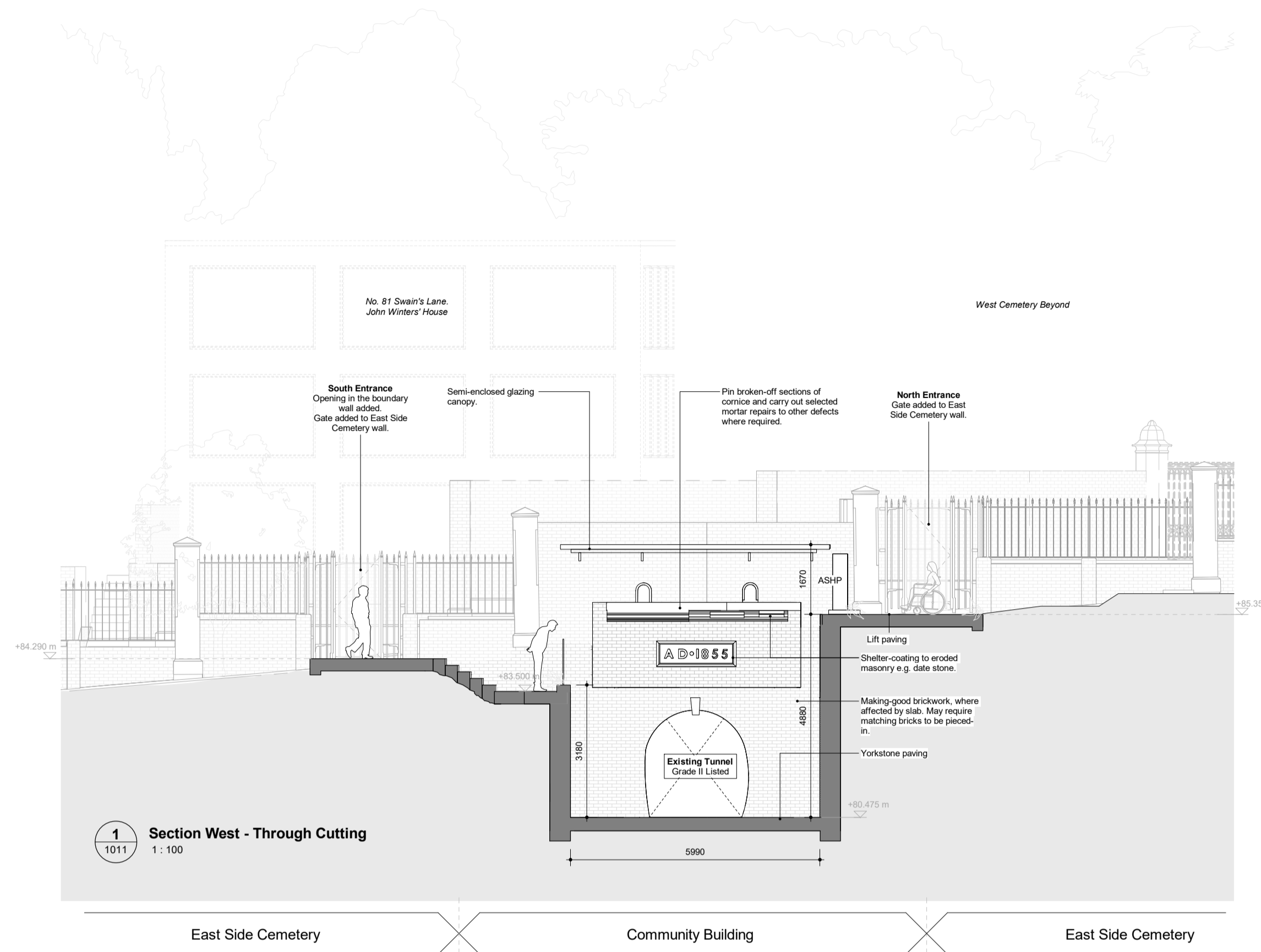

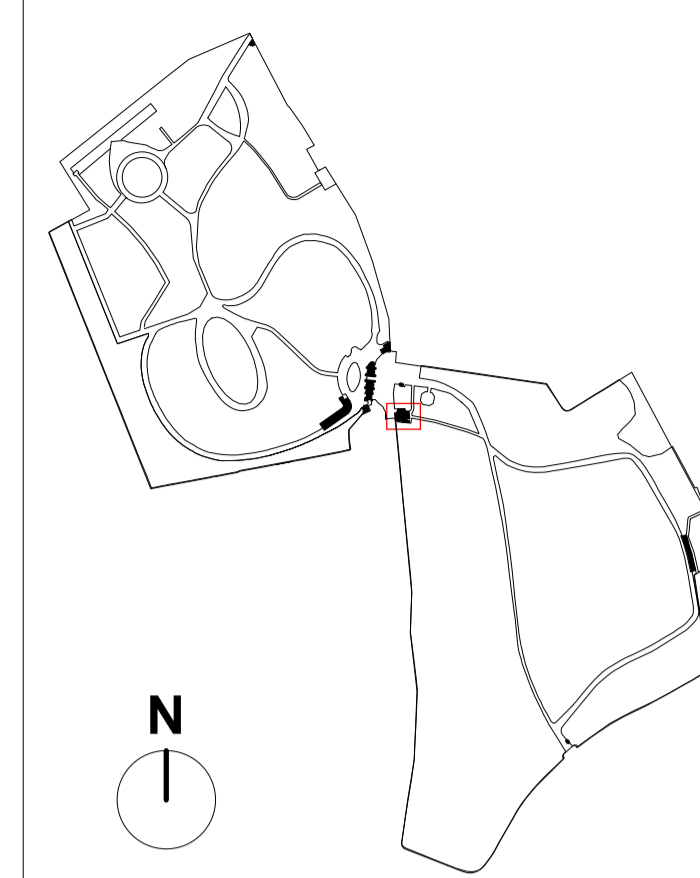

- LEGEND**
- Trapped floor gully to below ground drainage (As per MEP-Consultant information)
 - Path
 - Category B Trees - Overlaid as per Bartlett Survey (06/07/2023)
 - Root Protection Areas - Overlaid as per Bartlett Survey (06/07/2023)
 - Demolished Trees - Category B Trees - Overlaid as per Bartlett Survey (06/07/2023)
 - Demolished Trees - Root Protection Areas - Overlaid as per Bartlett Survey (06/07/2023)
 - Roof Cowl as per Service Engineers' specification
 - SVP as per Service Engineers' specification
- Survey Information : Atlantic Geomatics Grave Survey
Bartlett Tree Survey

- General Notes:**
- G1 All Levels are above ordnance datum
 - G2 Existing and Proposed Landscaping shown indicatively; drawing to be read in conjunction with Landscape Designers documentation.

© Crown copyright and database rights 2024 OS Licence - 100035409

Scale at 1:100

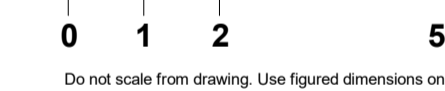

Do not scale from drawing. Use figured dimensions only

Date	Rev	Description	Approved by
08/11/2024	P01	Highgate Cemetery - Planning Issue	AA

HOPKINS ARCHITECTS

27 Broadley Terrace
London
NW1 6LG
+44(0)20 7724 1751
mail@hopkins.co.uk
www.hopkins.co.uk
© Hopkins Architects Limited Registered in England number: 11779559

Project	Highgate Cemetery	HAL Code	HGC
---------	-------------------	----------	-----

Subject	Project 1 - Community & Education Building Elevations
---------	---

Status Description
FOR PLANNING

Scale at ISO A1	Status	Revision
As indicated	S3	P01

Document Name	Sequence Number
HGC-HAL-CB-ZZ-DR-A-	1012

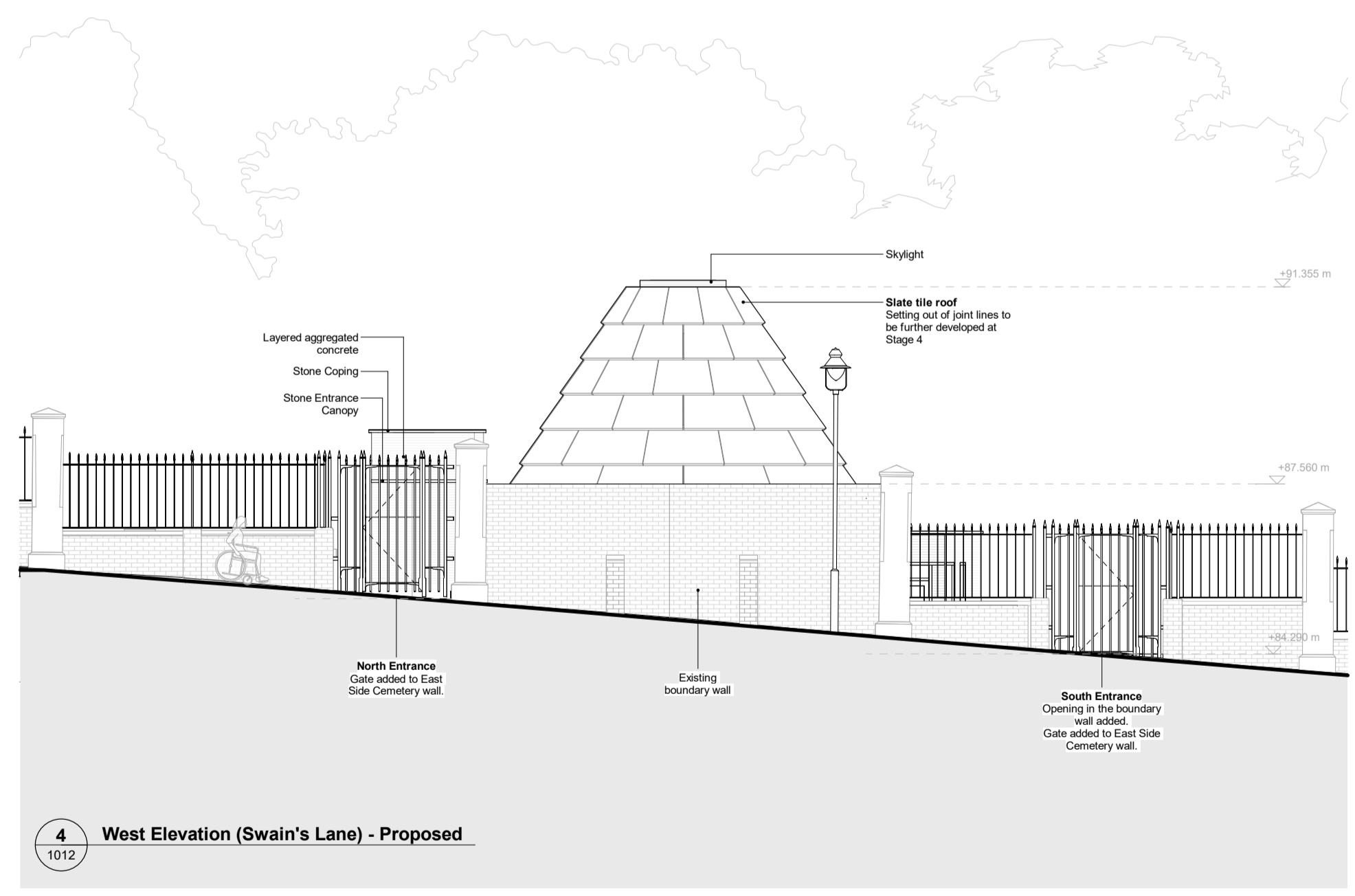
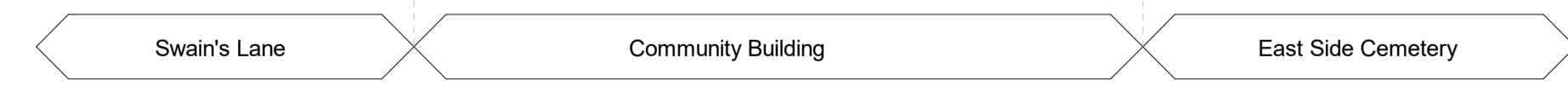
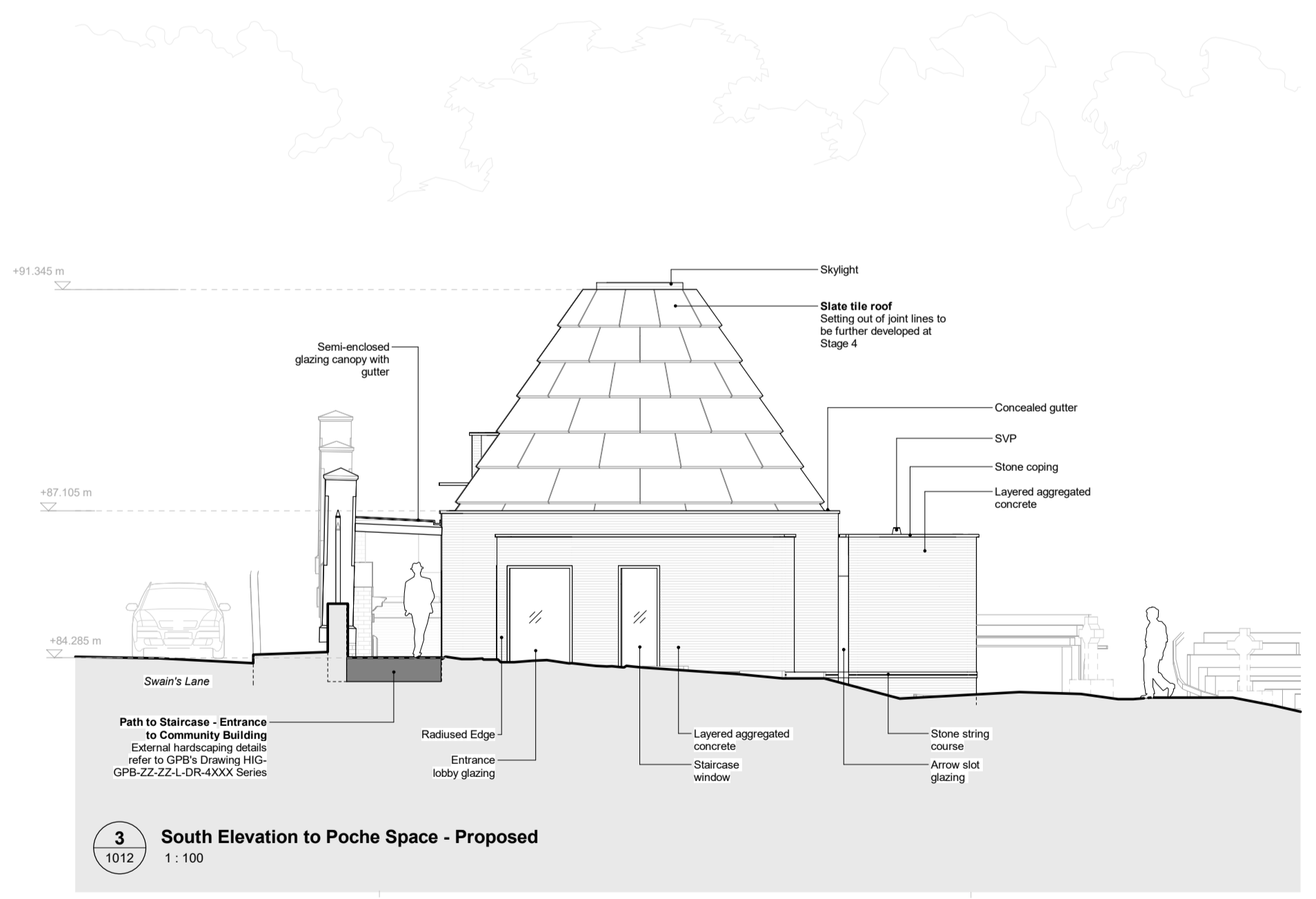
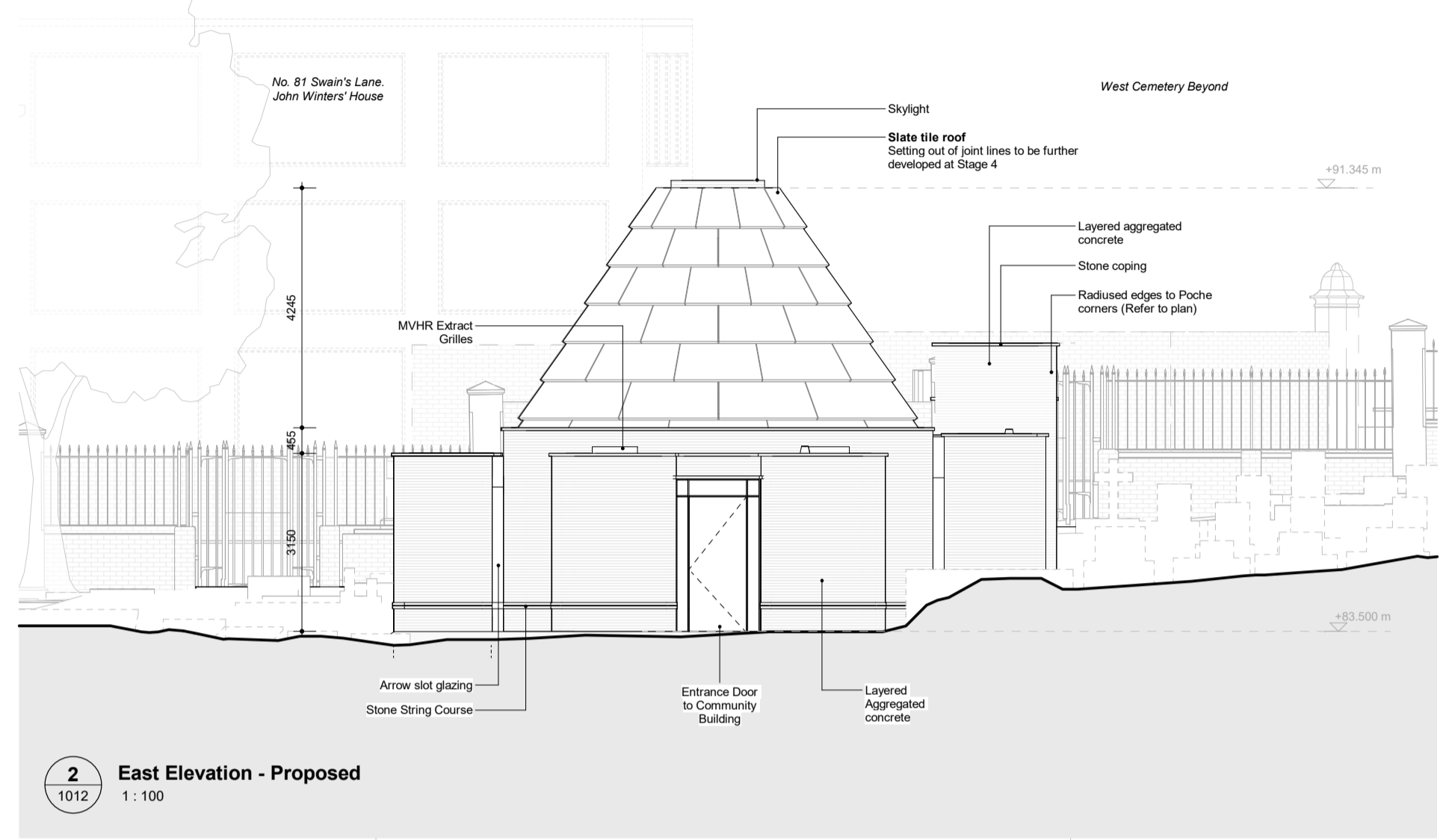
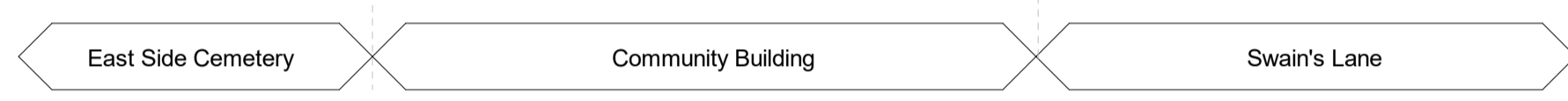
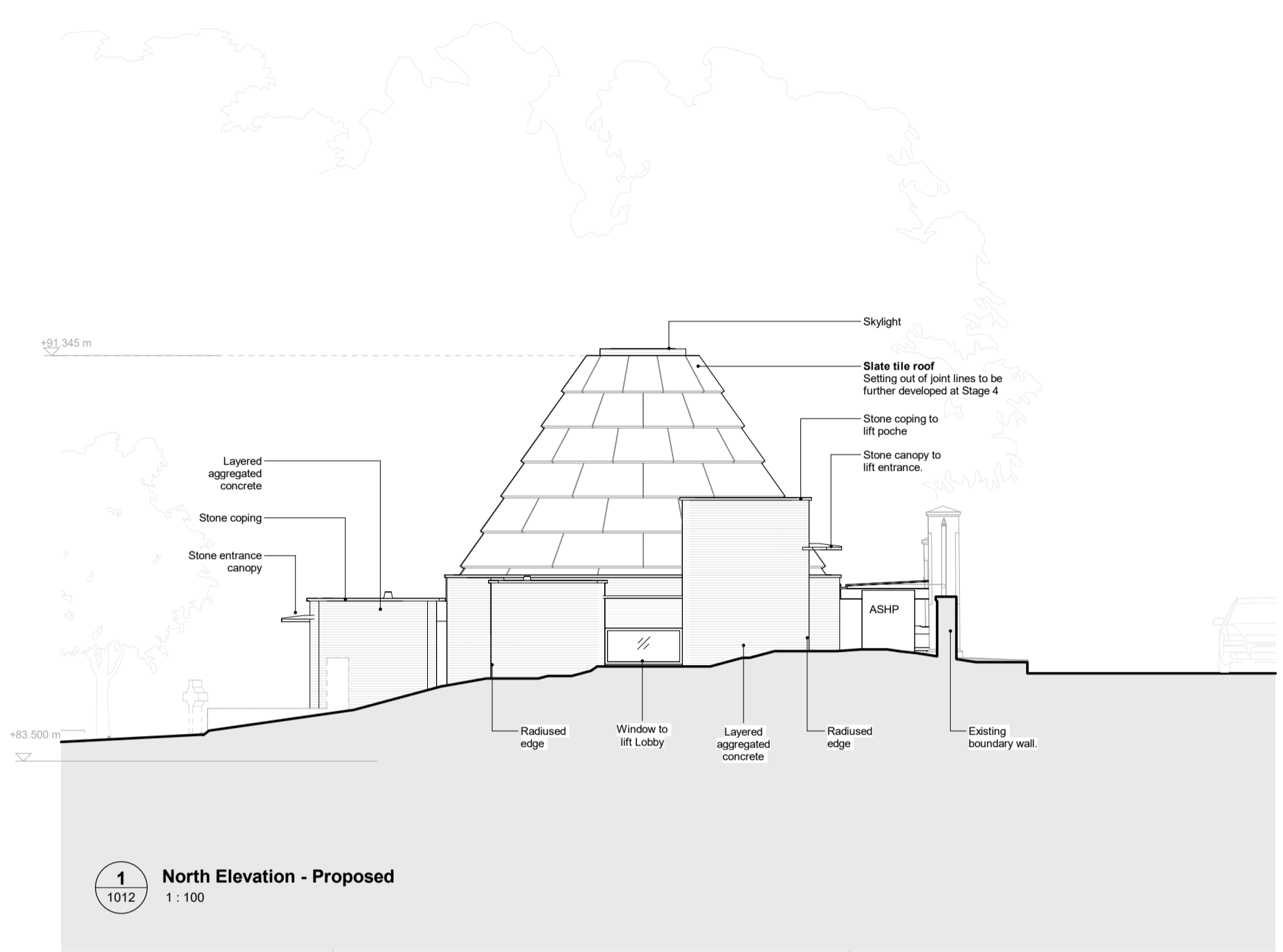

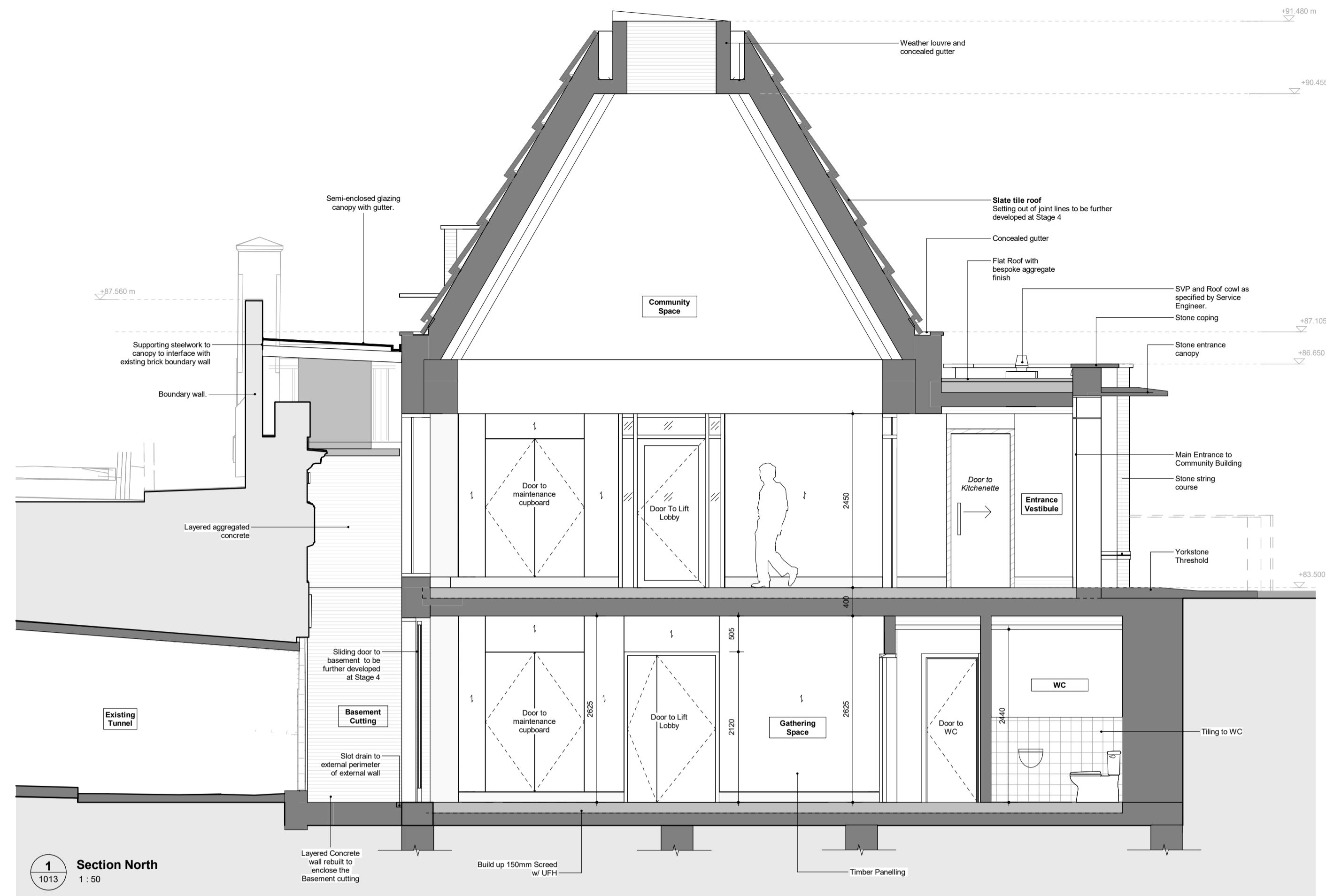

1 Section North
1:50

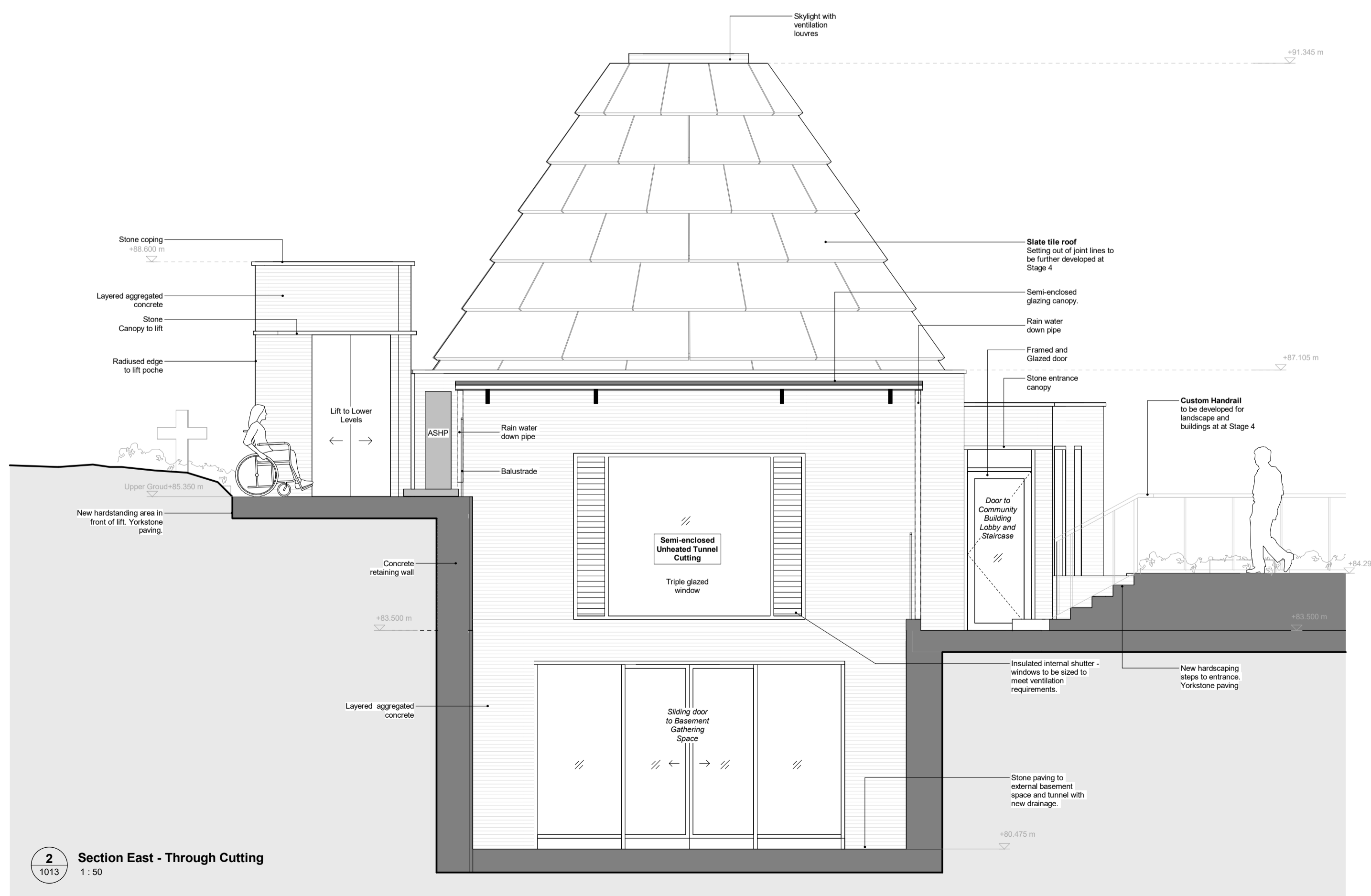

2 Section East - Through Cutting
1:50

SITE LOCATION PLAN - HIGHGATE CEMETERY

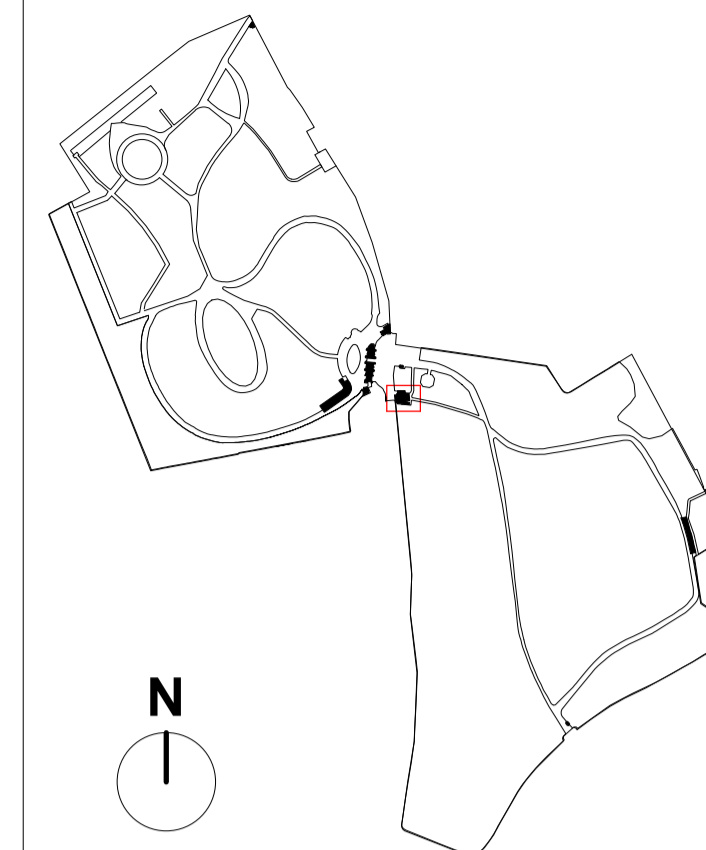

LEGEND

- Trapped floor gully to below ground drainage (As per MEP-Consultant information)
 - Path
 - Category B Trees - Overlaid as per Bartlett Survey (06/07/2023)
 - Root Protection Areas - Overlaid as per Bartlett Survey (06/07/2023)
 - Demolished Trees - Category B Trees - Overlaid as per Bartlett Survey (06/07/2023)
 - Demolished Trees - Root Protection Areas - Overlaid as per Bartlett Survey (06/07/2023)
 - Roof Cowl as per Service Engineers' specification
 - SVP as per Service Engineers' specification
- Survey Information : Atlantic Geomatics Grave Survey
Bartlett Tree Survey

General Notes:

- G1 All Levels are above ordnance datum
- G2 Existing and Proposed Landscaping shown indicatively; drawing to be read in conjunction with Landscape Designers documentation.

© Crown copyright and database rights 2024 OS Licence - 100035409

Scale at 1:50

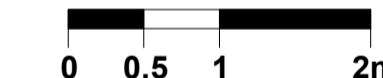

Do not scale from drawing. Use figured dimensions only

Date	Rev	Description	Approved by
08/11/2024	P01	Highgate Cemetery - Planning Issue	AA

HOPKINS ARCHITECTS

27 Broadley Terrace
London
NW1 6LG

+44(0)20 7724 1751
mail@hopkins.co.uk
www.hopkins.co.uk

© Hopkins Architects Limited Registered in England number: 11779559

Project Highgate Cemetery HAL Code HGC

Subject Project 1 - Community & Education Building Enlarged Section and Elevation

Status Description **FOR PLANNING**

As indicated Status **S3** Revision **P01**

Document Name HGC-HAL-CB-ZZ-DR-A- Sequence Number **1013**