

Trees to be removed to restore historic view from the Terrace. To be replaced with smaller growing tree species as indicated

Prunus laurocerasus (Cherry laurel) to be removed to due bank erosion and damage to monument and drainage. Bank to be restabilised and replanted. Refer to section HIG-GPB-ZZ-L-DR-003 for more detail

Ulmus procera (English Elm) to be removed due to architectural works. To be replaced with Ulmus 'New Horizon' nearby

NOTE:
 -Refer to Hopkins Architects' Drawings for Architectural Works: For all architectural elements and related details, please consult the architectural drawings series below prepared by Hopkins Architects.
 Project 1 - Community + Education Community Building (CB) - HGC-HAL-CB-ZZ-DR-A series
 Project 2 - Visitor & Operations Building (VB) - HGC-HAL-VB-ZZ-DR-A series
 Project 3 - Dissenters' Chapel (DC) - HGC-HAL-DC-ZZ-DR-A series
 Project 4 - Utility block (UB) - HGC-HAL-UB-ZZ-DR-A series
 Project 5 - East Side Sentry (ES) - HGC-HAL-ES-ZZ-DR-A series
 Project 6 - East Side Mound - Gardeners' Storage (GB) - HGC-HAL-GB-ZZ-DR-A series
 Project 7 - South Lodge (SL) - HGC-HAL-SL-ZZ-DR-A series
 -Refer to West Scott Architects for Conservation Works: For all architectural conservation aspects, please consult the relevant documentation and drawings provided by West Scott Architects.
 -The planting schedule can be found in document GPB-HIG-SCH-001.
 This schedule includes detailed information on plant species and mixes.
 -Tree Locations: The tree locations indicated in the current plans are provisional and may be subject to adjustment based on the availability of space during the final design and construction phases.
 Flexibility in placement should be anticipated to accommodate site-specific conditions.

KEY

Site Boundary

SOFTSCAPE

Existing Trees

Proposed Trees

Removed Trees

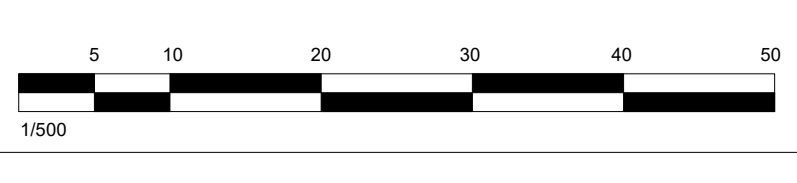

Revision	Date	By	Chkd	Appr	Description
R3	22/10/24	AB	MP	NP	For Planning
R2	11/10/2024	AB	MP	NP	For Planning
R1	16/09/24	AB	MP	NP	Planning Application Draft Issue
R0	19/07/24	AB	MP	NP	Masterplan Stage 3 Draft Issue

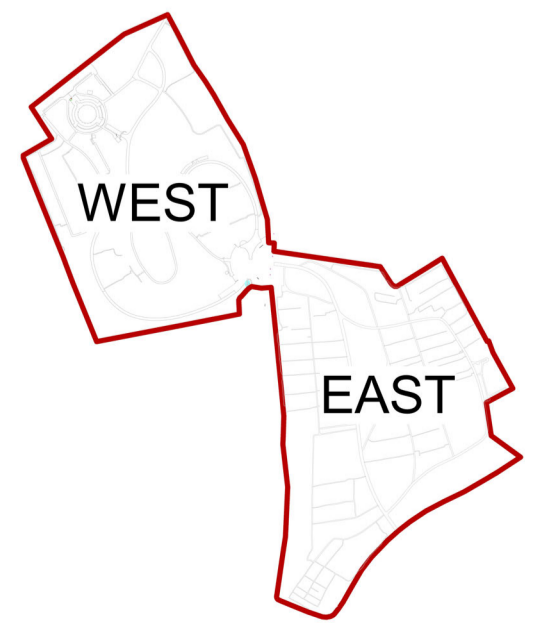

Project
389 - HIG - Highgate Cemetery

Drawing Title
Softscape Plan Trees - West

Drawing Number
HIG-GPB-ZZ-L-DR-1300

Scale (@ A0)
 1:500 @A0

Date
 22/10/24

Revision
 R3

Drawn by
 AB

Checked by
 MP

Approved by
 NP

Landscape Architect
Gustafson Porter + Bowman

Architect
HOPKINS

Project Manager
ARTELIA

Client
FRIENDS OF HIGHGATE CEMETERY TRUST

Engineer
MAX FORDHAM

Specialist

1 Colham Mees
 1 Age Grove
 London NW5 8SD
 +44 (0) 207 284 8800
 e enquiries@gpb.com
 www.gpb.com

Do not scale off this drawing. Use figured dimensions only. All dimensions and levels to be checked and confirmed on site. Gustafson Porter + Bowman does not accept responsibility for accuracy of survey information. Do not build from this drawing. This drawing is copyright.

07/11/2024 12:32:20

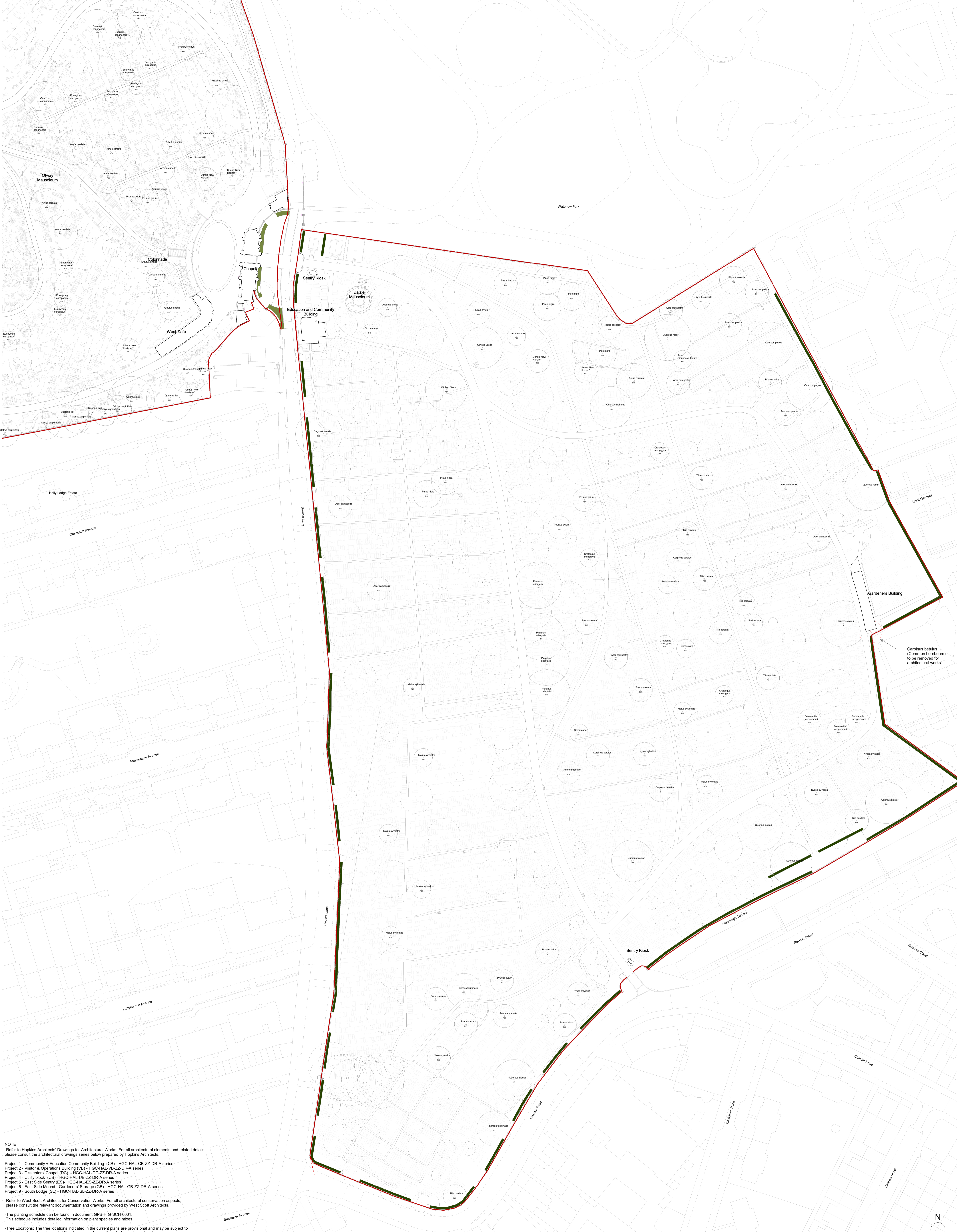

NOTE:
 -Refer to Hopkins Architects' Drawings for Architectural Works: For all architectural elements and related details, please consult the architectural drawings series below prepared by Hopkins Architects.
 Project 1 - Community + Education Community Building (CB) - HGC-HAL-CB-ZZ-DR-A series
 Project 2 - Visitor & Operations Building (VB) - HGC-HAL-VB-ZZ-DR-A series
 Project 3 - Dissenters' Chapel (DC) - HGC-HAL-DC-ZZ-DR-A series
 Project 4 - Utility block (UB) - HGC-HAL-UB-ZZ-DR-A series
 Project 5 - East Side Sentry (ES) - HGC-HAL-ES-ZZ-DR-A series
 Project 6 - East Side Mound - Gardener's Storage (GB) - HGC-HAL-GB-ZZ-DR-A series
 Project 7 - South Lodge (SL) - HGC-HAL-SL-ZZ-DR-A series
 -Refer to West Scott Architects for Conservation Works: For all architectural conservation aspects, please consult the relevant documentation and drawings provided by West Scott Architects.
 -The planting schedule can be found in document GPB-HIG-SCH-001.
 This schedule includes detailed information on plant species and mixes.
 -Tree Locations: The tree locations indicated in the current plans are provisional and may be subject to adjustment based on the availability of space during the final design and construction phases.
 Flexibility in placement should be anticipated to accommodate site-specific conditions.

- KEY**
- Site Boundary
 - Existing Trees
 - Proposed Trees
 - Removed Trees



Revision	Date	By	Chkd	Appr	Description
R3	22/10/24	AB	MP	NP	For Planning
R2	11/10/2024	AB	MP	NP	For Planning
R1	16/09/24	AB	MP	NP	Planning Application Draft Issue
R0	19/07/24	AB	MP	NP	Masterplan Stage 3 Draft Issue

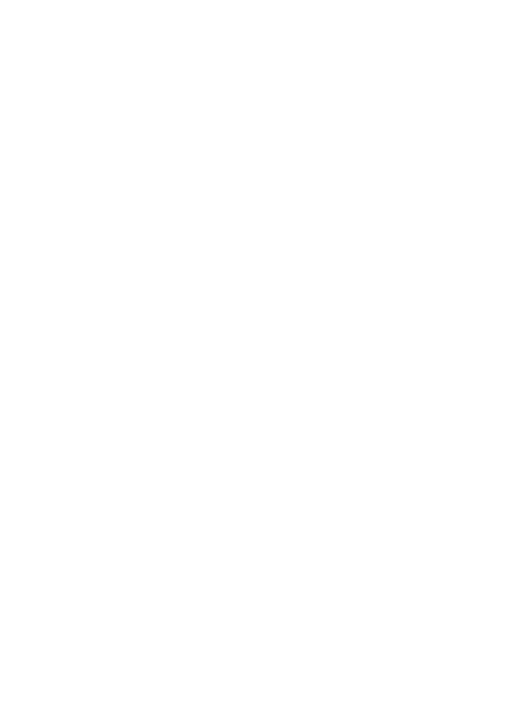

Project
 389 - HIG - Highgate Cemetery

Landscape Architect
 Gustafson Porter + Bowman

Architect
 HOPKINS

Project Manager
 ARTELIA

Client
 FRIENDS OF HIGHGATE CEMETERY TRUST

Engineer
 MAX FORDHAM

Specialist

1 Colham Mees
 Agee Grove
 London W11 9BB
 +44 (0) 207 234 8950
 e enquiries@gsb.com
 www.gsb.com

Project Title
 Softscape Plan Trees - East

Drawing Number
 HIG-GPB-ZZ-L-DR-1301

Scale (@ A0)
 1:500 @A0

Date
 22/10/24

Revision
 R3

Drawn by
 AB

Checked by
 MP

Approved by
 NP

Do not scale off this drawing. Use figured dimensions only. All dimensions and levels to be checked and confirmed on site. Gustafson Porter + Bowman does not accept responsibility for accuracy of survey information. Do not build from this drawing. This drawing is copyright.