

Images

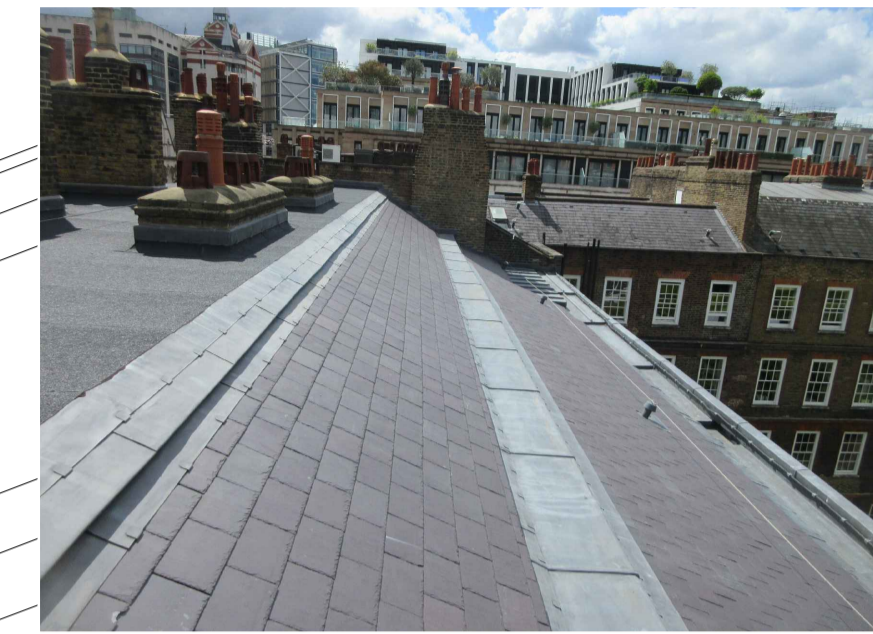

Notes

Chimneys
Vegetation to be removed and flagging to be renewed where cracked or failing (NHL 5.0).

Chimney stacks and party walls above the roof line to be repointed where pointing is cracking and failing. Cracking tiles to be replaced where damaged or missing and like-for-like brick replacement for the occasional perished brick. Bed joint reinforcement introduced across minor cracking. Cement pointing to be replaced with hydraulic lime (NHL 3.5).

Pots replaced where found fractured.

Roofs
Minor running repairs to damaged leadwork and slating and localized re-wedging and repointing of flashing grooves. (NHL 3.5)

Access
Safety access harness wires, fixing points and ladders installed where shown to complete the installation.

Images - Carey Street



New stainless steel harness fixing point.

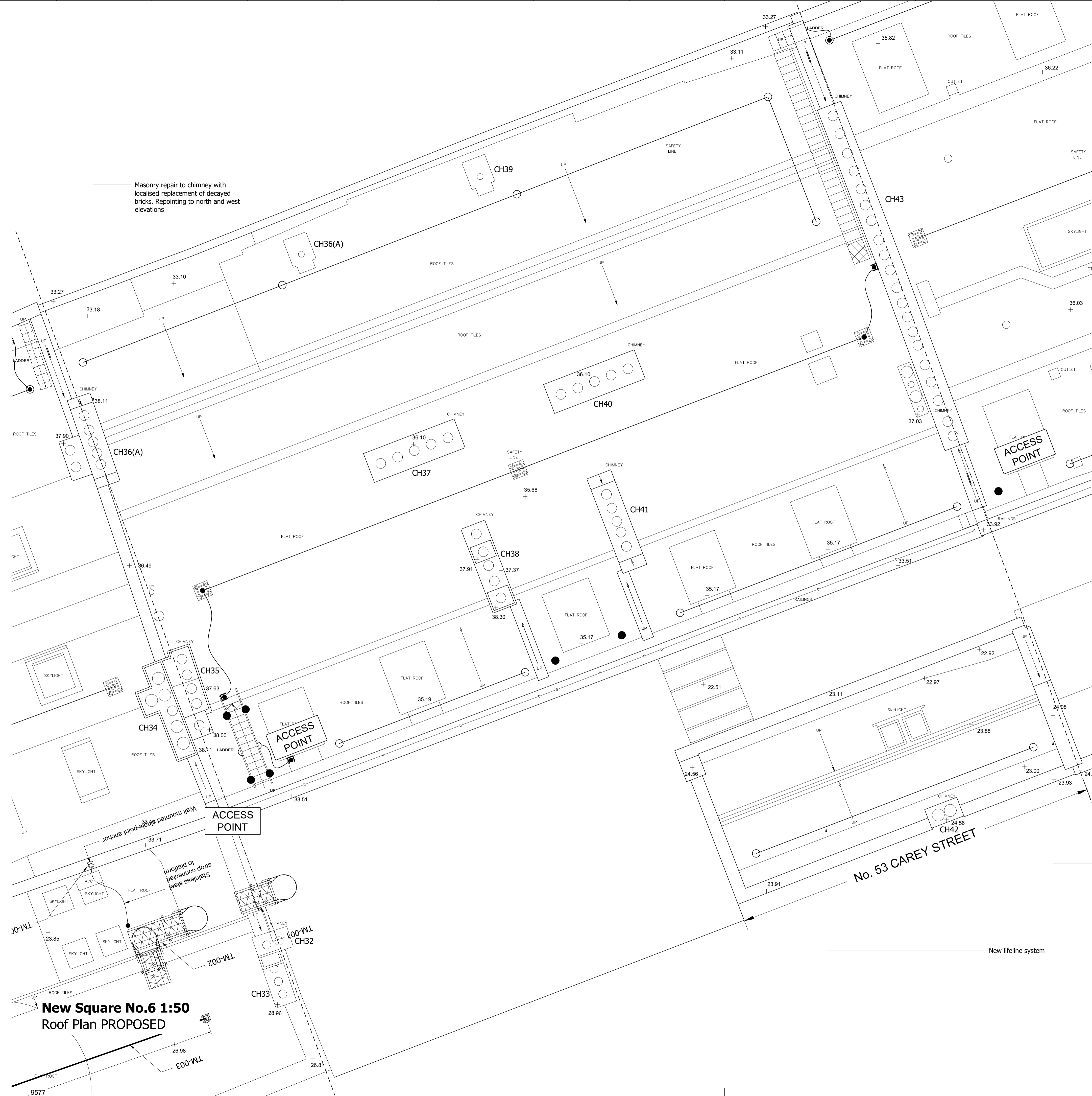



Masonry repair to chimney with localised replacement of decayed bricks. Repointing to north and west elevations

New lifeline system

No. 53 CAREY STREET

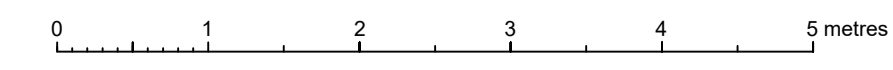
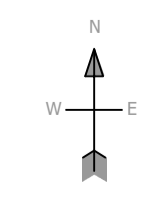
New Square No.6 1:50
Roof Plan PROPOSED



Drawn JW	Rev 04/20	Notes For List B / Faculty and Tender	
Job No 0400	Site LINCOLN'S INN - NEW SQUARE		
Proj No 206	Title N6 Roof Plan PROPOSED		
Scale 1:50 at A1	This document is copyright and the property of Chartery Conservation Architects Ltd. Any copies of this drawing made by any method must also include a copy of this legend. ©Chartery Conservation Architects Ltd		