

**New Square No.5 1:50
Roof Plan PROPOSED**

Images



Notes

- Chimneys**
Vegetation to be removed and flaunching to be renewed where cracked or failing (NHL 5.0).
Chimney stacks and party walls above the roof line to be repointed where pointing is cracking and failing. Creasing tiles to be replaced where damaged or missing and like-for-like brick replacement for the occasional perished brick. Bed joint reinforcement introduced across minor cracking. Cement pointing to be replaced with hydraulic lime (NHL 3.5).
Pots replaced where found fractured.
- Roofs**
Minor running repairs to damaged leadwork and slating and localized re-wedging and repointing of flashing grooves. (NHL 3.5)
- Access**
Safety access harness wires, fixing points and ladders installed where shown to complete the installation.

Images - Carey Street

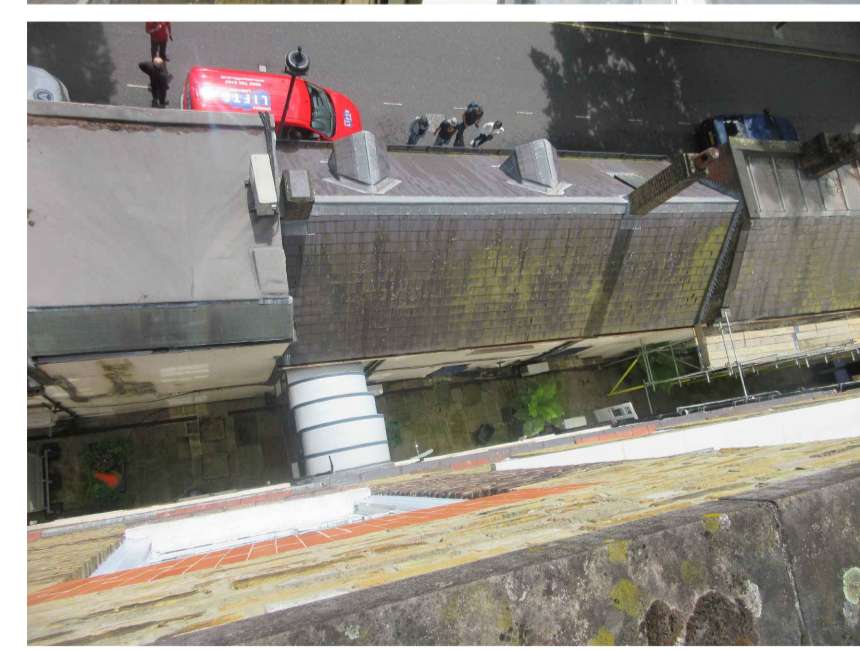

- Roof restated (north slope)
- Chimney needs repointing
- Patch repointing to chimney
- Parapet lifted and reset. Brick parapets locally rebuilt with some replacement of brick and stone. DPC installed beneath coping
- Roof releaded with new lead to match the existing
- Patch repointing to chimney

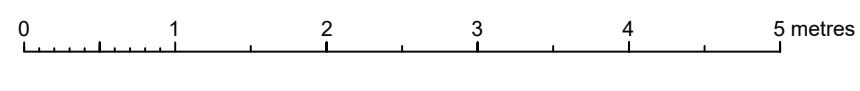
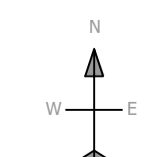

Drawn JW	Rev 0400	Notes For List B / Faculty and Tender	Job LINCOLN'S INN - NEW SQUARE
Proj No 205	Title NFS Roof Plan PROPOSED		
Scale 1:50 at A1	<small>This document is copyright and the property of Charney Conservation Architects Ltd. Any copies of this drawing, made by any method from any medium, must also include a copy of this legend.</small>		