

DO NOT SCALE OFF THIS DRAWING. DIMENSIONS, AREA AND LEVELS ARE ONLY APPROXIMATE AND SUBJECT TO SITE SURVEY. ALL DIMENSIONS TO BE CHECKED ON SITE. ANY DISCREPANCIES OR VARIATIONS TO BE REPORTED TO THE ARCHITECT BEFORE WORK COMMENCES.

THIS DRAWING TO BE READ IN CONJUNCTION WITH THE SPECIFICATION, WHERE PROVIDED, AND ALL RELEVANT CONSULTANTS DRAWINGS AND/OR SPECULATIVE DRAWINGS (SCHEDULES) AND ANY DISCREPANCIES OR VARIATIONS ARE TO BE REPORTED TO THE ARCHITECT BEFORE THE AFFECTED WORK COMMENCES.

THIS DRAWING IS PROTECTED BY COPYRIGHT, AND MUST NOT BE COPIED OR REPRODUCED WITHOUT THE WRITTEN CONSENT OF HOD ARCHITECTS LTD. NORTH POINTS SHOWN ARE INDICATIVE. ©

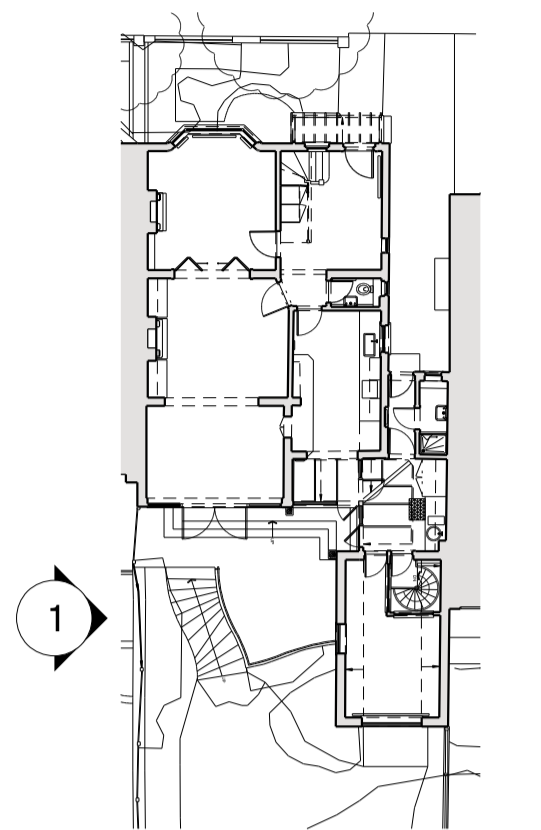

PLANNING

DEMOLITION KEY

- DEMOLITION CUT THROUGH
- ▨ MASONRY AND STRUCTURE TO BE DEMOLISHED
- ▩ FIXTURES AND FITTINGS TO BE REMOVED
- FINISHES TO BE REMOVED

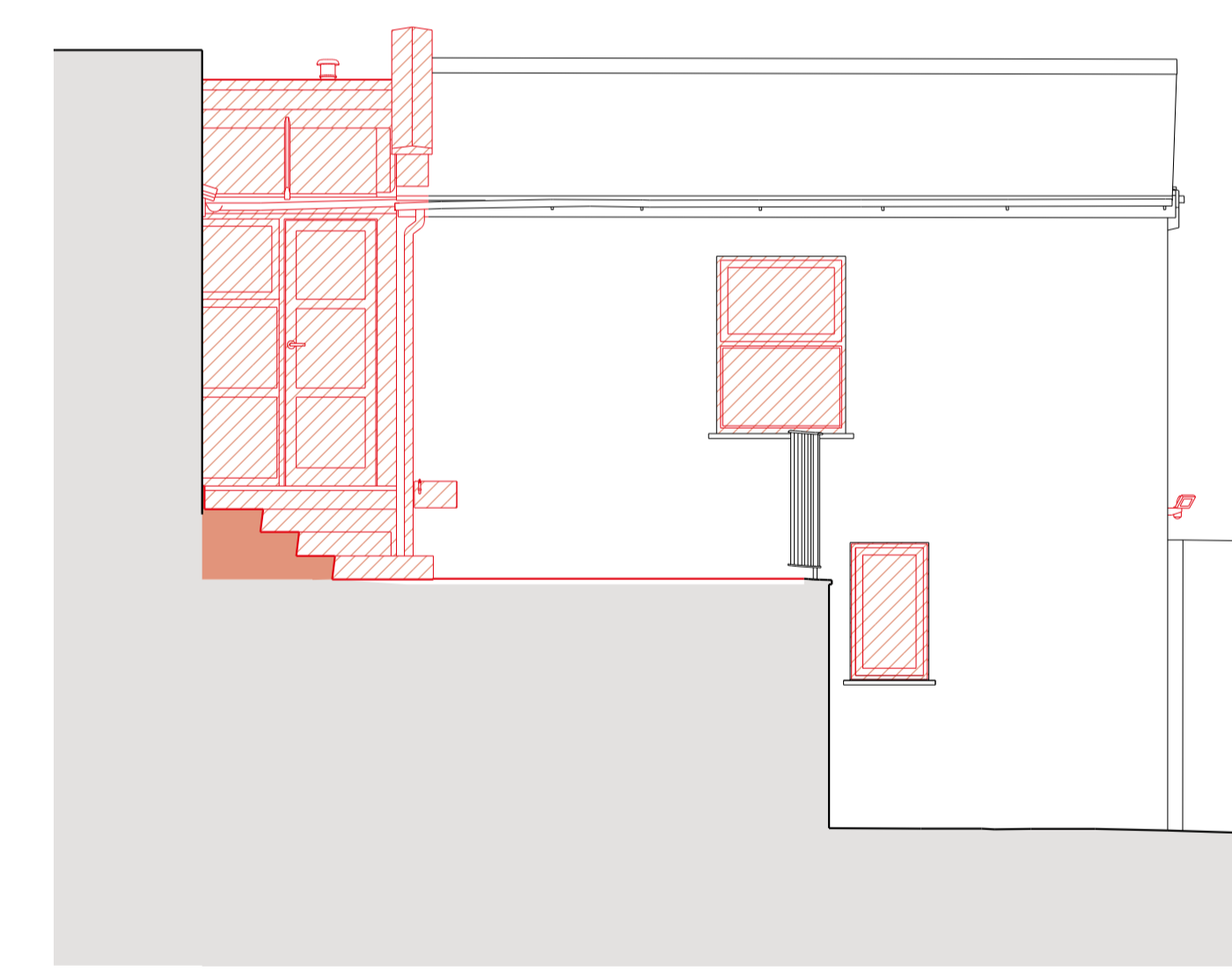
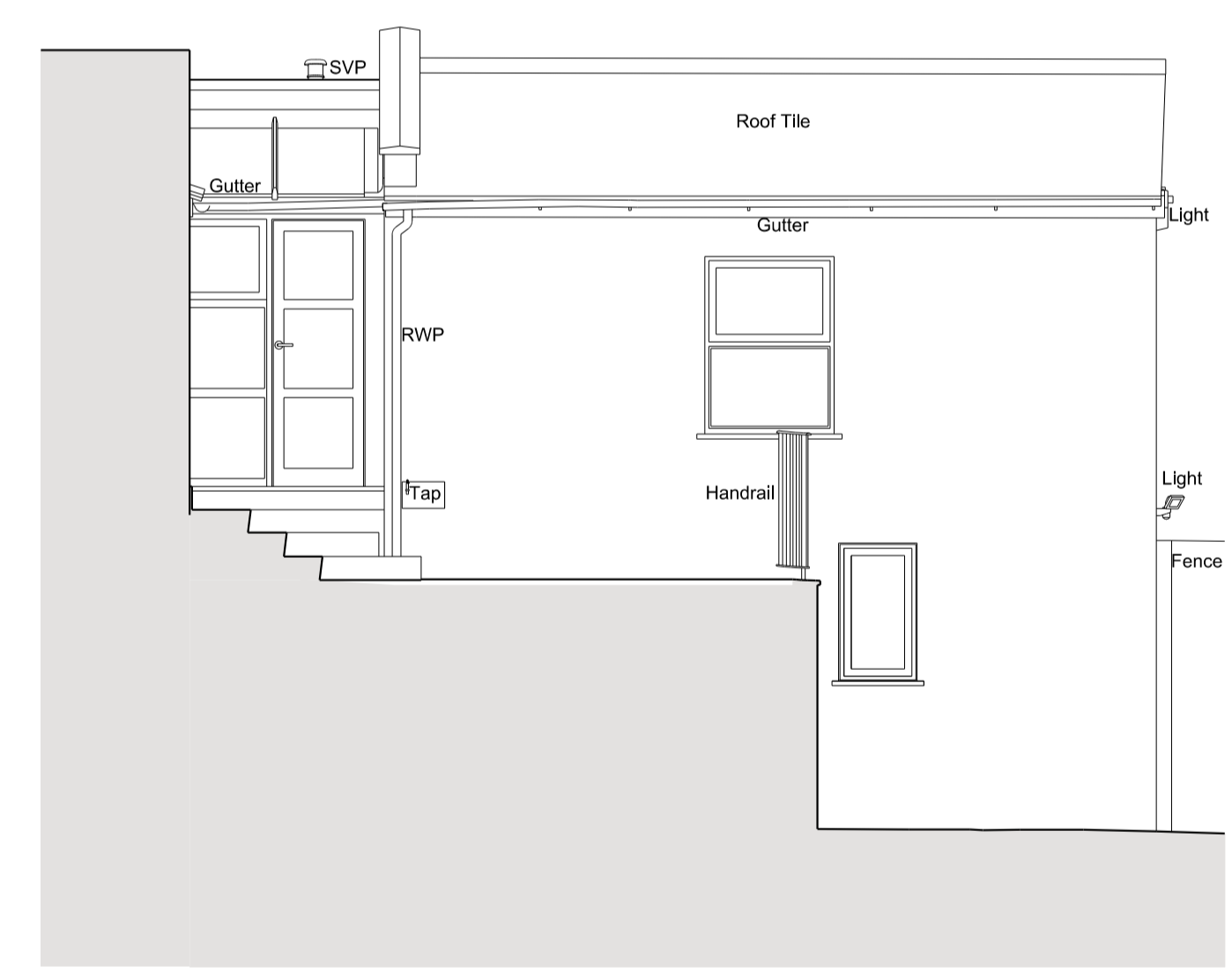

1 1:50 EXISTING REAR ANNEX ELEVATION

2 1:50 DEMOLITION REAR ANNEX ELEVATION

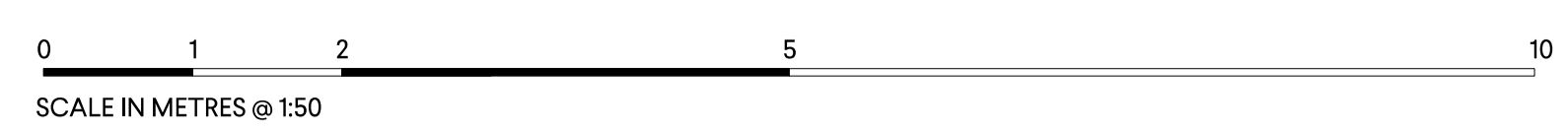

REV	DATE	NOTES	INIT.
P1	28.11.24	PLANNING	OH

PROJECT
16 PILGRIMS LANE
NW3 1SN

DRAWING TITLE
EXISTING AND DEMOLITION REAR ANNEX ELEVATIONS

STATUS			
PLANNING			
SCALE @ A1	CREATED	DRAWN	CHECKED
1:50	24.09.2024	OH	GP
DRAWING NO.	ISSUE		
0134-A-P-0103	P1		

0207 937 0007
INFO@HODARCHITECTS.CO.UK
13 PRINCE OF WALES TERRACE
KENSINGTON
LONDON W8 5PG