

Do not scale. All dimensions to be confirmed on site. Information contained in this drawing is the sole copyright of Orms designers + architects ltd and is not to be reproduced without permission.

The setting out and dimensions of any existing building elements shown are based on collated archive information, measured surveys and site investigations as available. If there is any reasonable doubt in relation to position of existing building fabric which affects costs or final construction details the contractor should undertake relevant surveys to verify the information, and any changes discovered should be notified to the architect.

This drawing should be read in conjunction with all other project information prepared by Orms and design consultants. In the event of any conflicts between information on this drawing and other project information that may be contained on models, specifications, schedules, etc. seek clarification with Orms.

Please note that dwg or other cad formats provided in addition to pdf documentation are issued to aid co-ordination only. Use of written dimensions and levels is permitted, but all other dimensions extracted from the digital content are not to be relied upon. Data should always be checked against pdf information.

Drawings issued with construction record status or revision are not surveys and are to be verified on site prior to making any use of them. Orms do not take responsibility for any discrepancies between the drawings and actual as build condition.

Key Plan

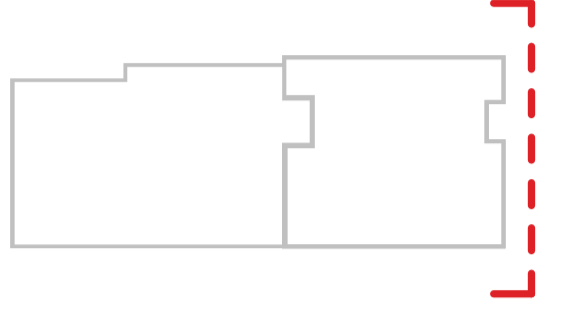

CDM risks relevant to this drawing

Notes

Existing Materials Key

- A - Portland stone
- B - Slate tile
- C - Felt roofing/coping
- D - Timber sash windows
- E - Plywood doors
- F - Metal railings (painted black)
- G - Portland stone dormer
- H - Timber doors
- I - Galvanised metal safety railing
- J - Yellow stock brick
- K - White glazed brick
- L - Cream faience tile
- M - Metal louvred plant screen
- N - Lead flashing
- O - Metal garage doors
- P - White framed windows
- Q - Dark brick
- R - Metal fire escape/access stair

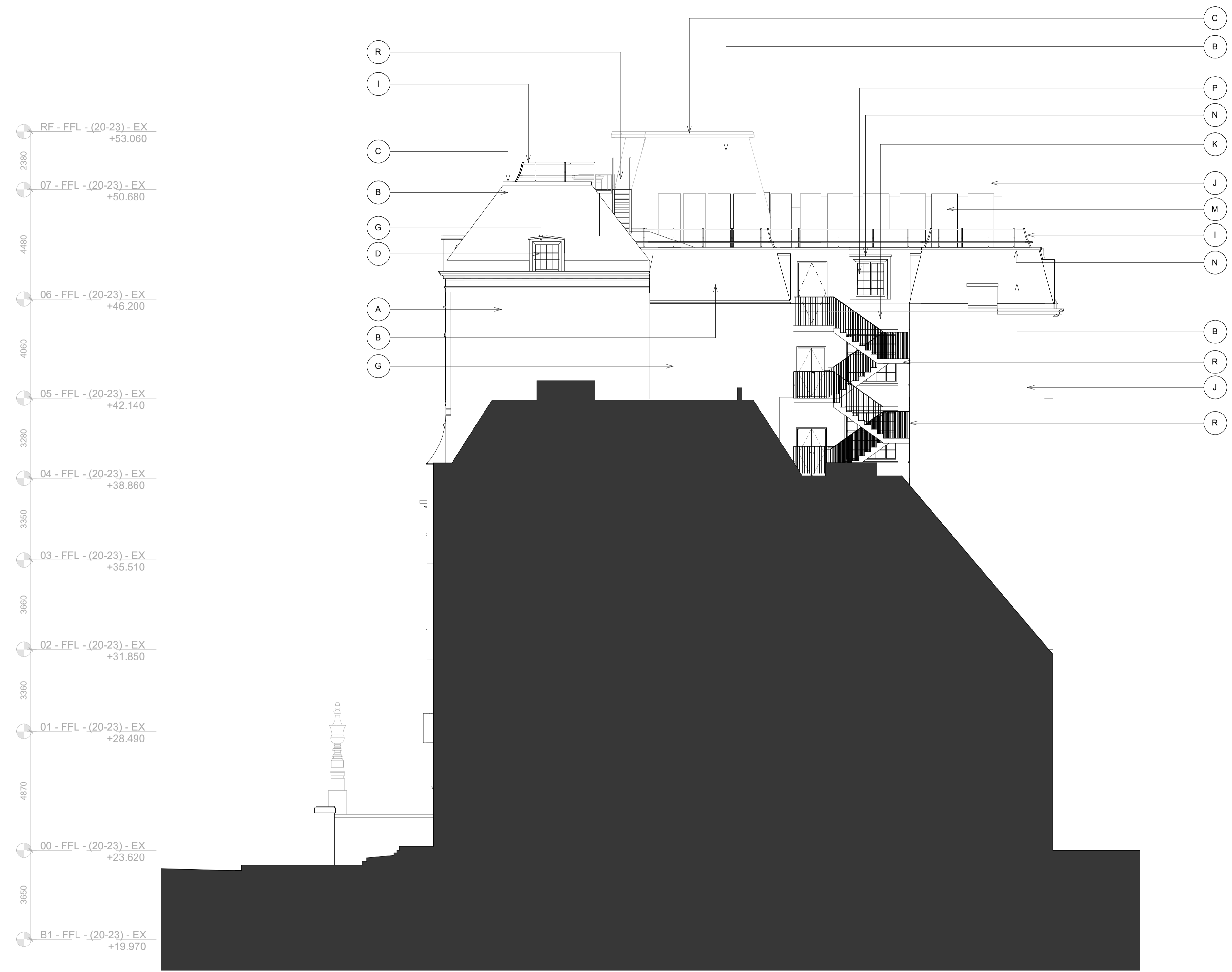

- RF - FFL - (20-23) - EX +53.060
- 07 - FFL - (20-23) - EX +50.680
- 06 - FFL - (20-23) - EX +46.200
- 05 - FFL - (20-23) - EX +42.140
- 04 - FFL - (20-23) - EX +38.860
- 03 - FFL - (20-23) - EX +35.510
- 02 - FFL - (20-23) - EX +31.850
- 01 - FFL - (20-23) - EX +28.490
- 00 - FFL - (20-23) - EX +23.620
- B1 - FFL - (20-23) - EX +19.970

Lincoln's Inn Fields 20-23 LIF Whetstone Park



P01	28.10.26	First Issue
Rev.	YY.MM.DD	Description

Checked by YA Approved by JS
 Status code
S2 - AUTHORISED AND ACCEPTED
 Status description
Planning

Orms

8th Floor
 160 Old Street
 London
 EC1V 9BW
 0207 833 8533
 orms@orms.co.uk
 orms.co.uk

Project
15-23 Lincoln's Inn Fields

Drawing title
**Existing
 Planning
 East Elevation**

Scale@A1	Project No.
1 : 100	2268
Drawing Number	Rev.
LIF - ORM - ZZ - ZZ - DR - A - 12503	P01