

proposed

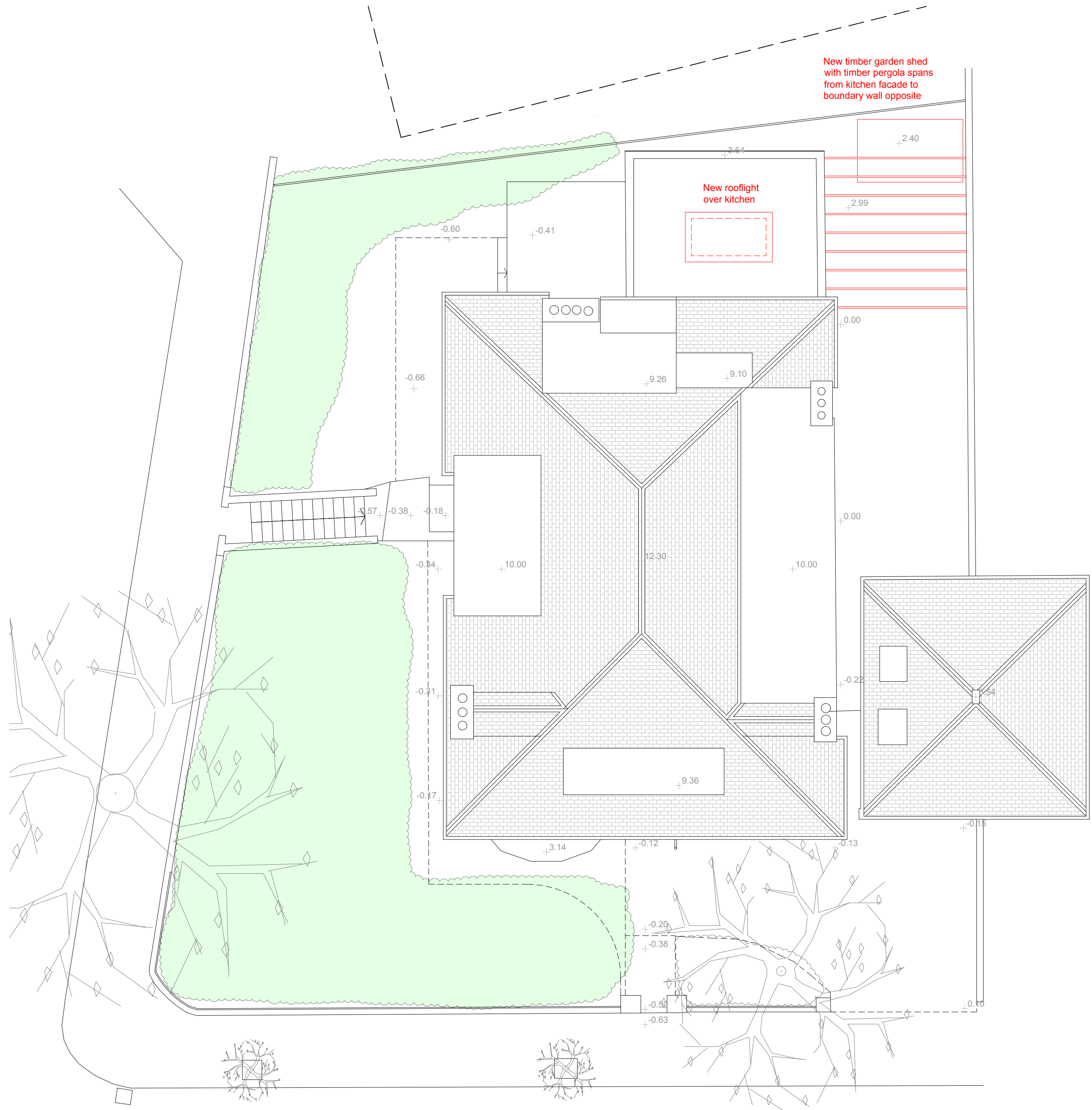

roof plan

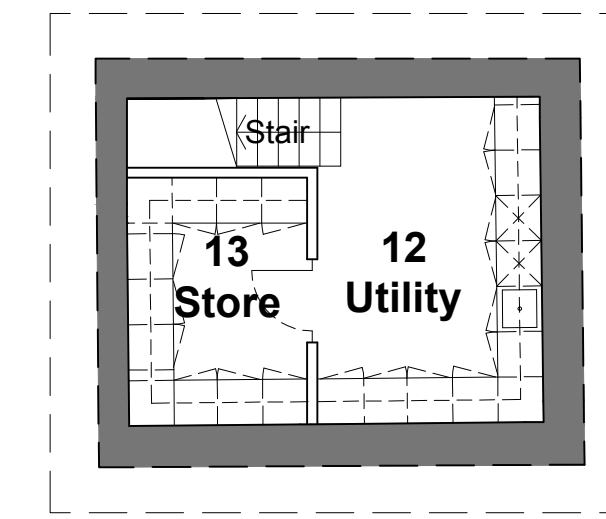

basement plan (below kitchen)

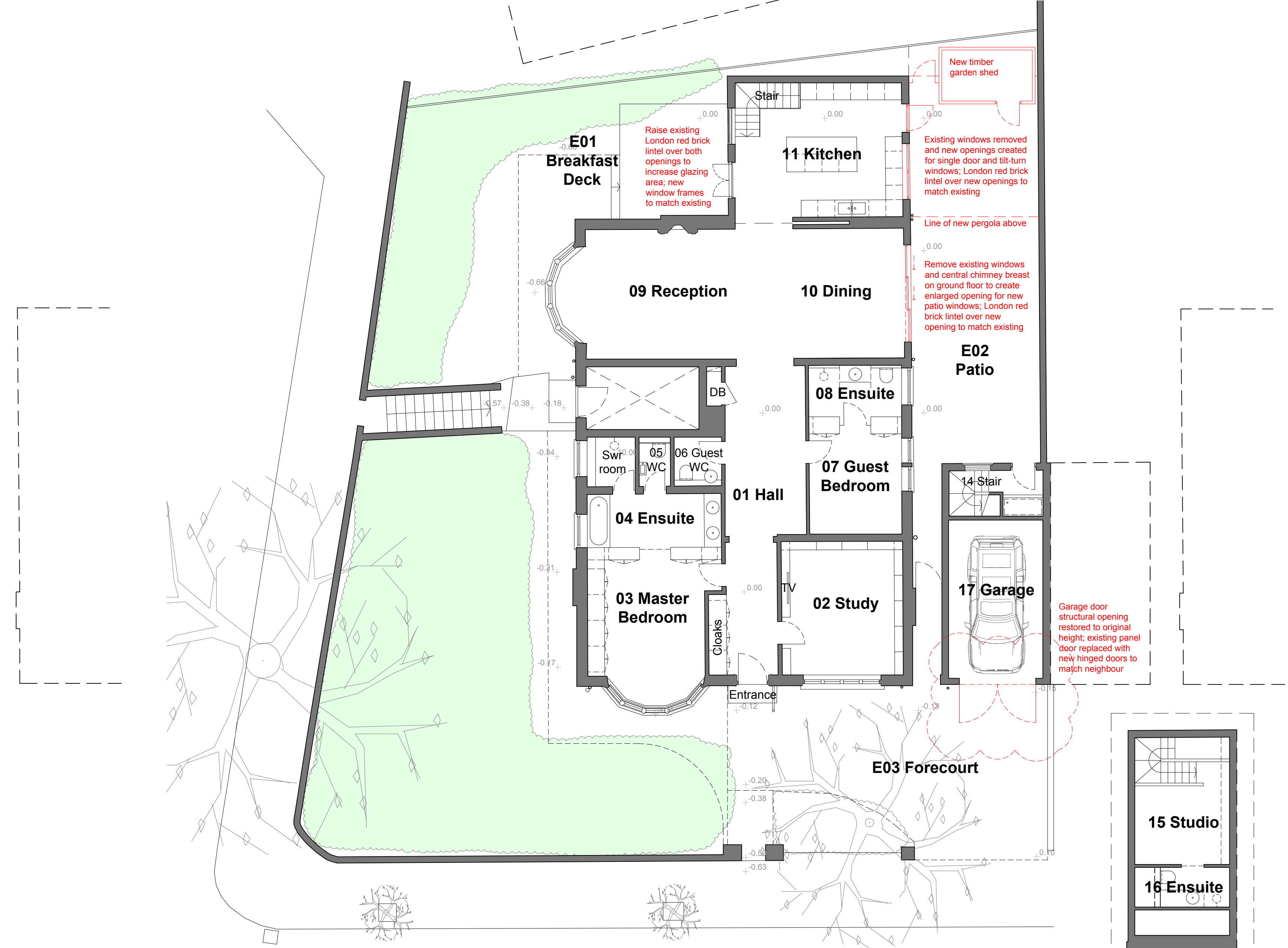

ground floor plan

studio plan (above garage)

<p>notes:</p> <p>Refer to services plans for further information regarding electrics, plumbing and ventilation (drawings to follow)</p> <p>nb: do not scale from these drawings, if in doubt... ask</p>	1 Redington Road	
	<p>drawing: Proposed Layout</p> <p>date: 21 Nov 2024</p> <p>drawing no: D054.11</p> <p>scale: 1:50</p> <p>rev: B</p>	

devilfish design limited

13 Wynlie Gardens, Midsx, HA5 3TN

project designer Peter Phillips
email: peter@devilfishdesign.co.uk

mobile no. 07971 761487