

LOWER GROUND FLOOR PLAN

PROPOSED

| | |
|-----------------|---------|
| C TITLE REVISED | NOV 24 |
| B TITLE REVISED | NOV 24 |
| A NOTES ADDED | JULY 24 |

| Suffix | Revision | Date |
|--|----------------|--|
| KLF STRUCTURAL DESIGN LIMITED Consulting Engineers SBC House Wallington SM6 7AH 020 8619 0359 KLF_Structural_Design@yahoo.com © | | |
| Job 201 TO 203 PRINCE OF WALES ROAD (FORMERLY 62A HAVERSTOCK HILL) LONDON NW3 | | |
| Title PROPOSED LOWER GROUND FLOOR PLAN | | |
| Drawn TM | Date JUN 24 | Checked Date Scale 1:100 @ A3 |
| Sheet Size A3 | | Sheet No. 21064/B01 |
| Revision | | |
| A B C | | |

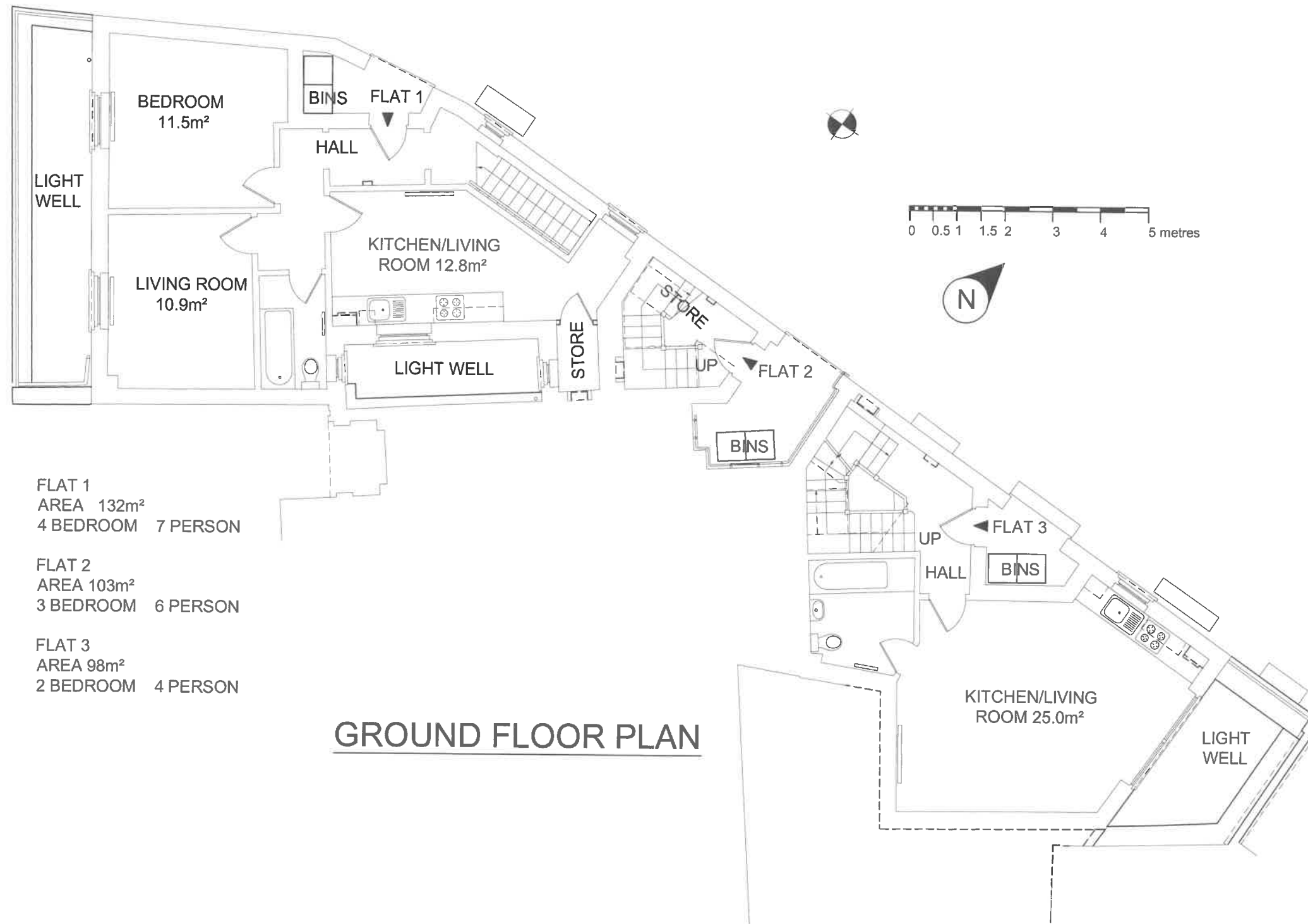

FLAT 1
 AREA 132m²
 4 BEDROOM 7 PERSON

FLAT 2
 AREA 103m²
 3 BEDROOM 6 PERSON

FLAT 3
 AREA 98m²
 2 BEDROOM 4 PERSON

GROUND FLOOR PLAN

PROPOSED

| | | |
|---|---------------|---------|
| C | TITLE REVISED | NOV 24 |
| B | TITLE REVISED | NOV 24 |
| A | NOTES ADDED | JULY 24 |

| Suffix | Revision | Date |
|--|----------|------|
| KLF STRUCTURAL DESIGN LIMITED Consulting Engineers SBC House Wallington SM6 7AH 020 8819 0359 KLF_Structural_Design@yahoo.com | | |

Job 201 TO 203 PRINCE OF WALES ROAD
 (FORMERLY 62A HAVERSTOCK HILL)
 LONDON NW3

Title
**PROPOSED
 GROUND FLOOR PLAN**

| | | | | |
|-------|--------|---------|------|------------|
| Drawn | Date | Checked | Date | Scale |
| TM | JUN 24 | | | 1:100 @ A3 |

| | |
|------------|-----------|
| Sheet Size | Sheet No. |
| A3 | 21064/B02 |

| | | | | | | | | |
|----------|---|---|---|--|--|--|--|--|
| Revision | A | B | C | | | | | |
|----------|---|---|---|--|--|--|--|--|

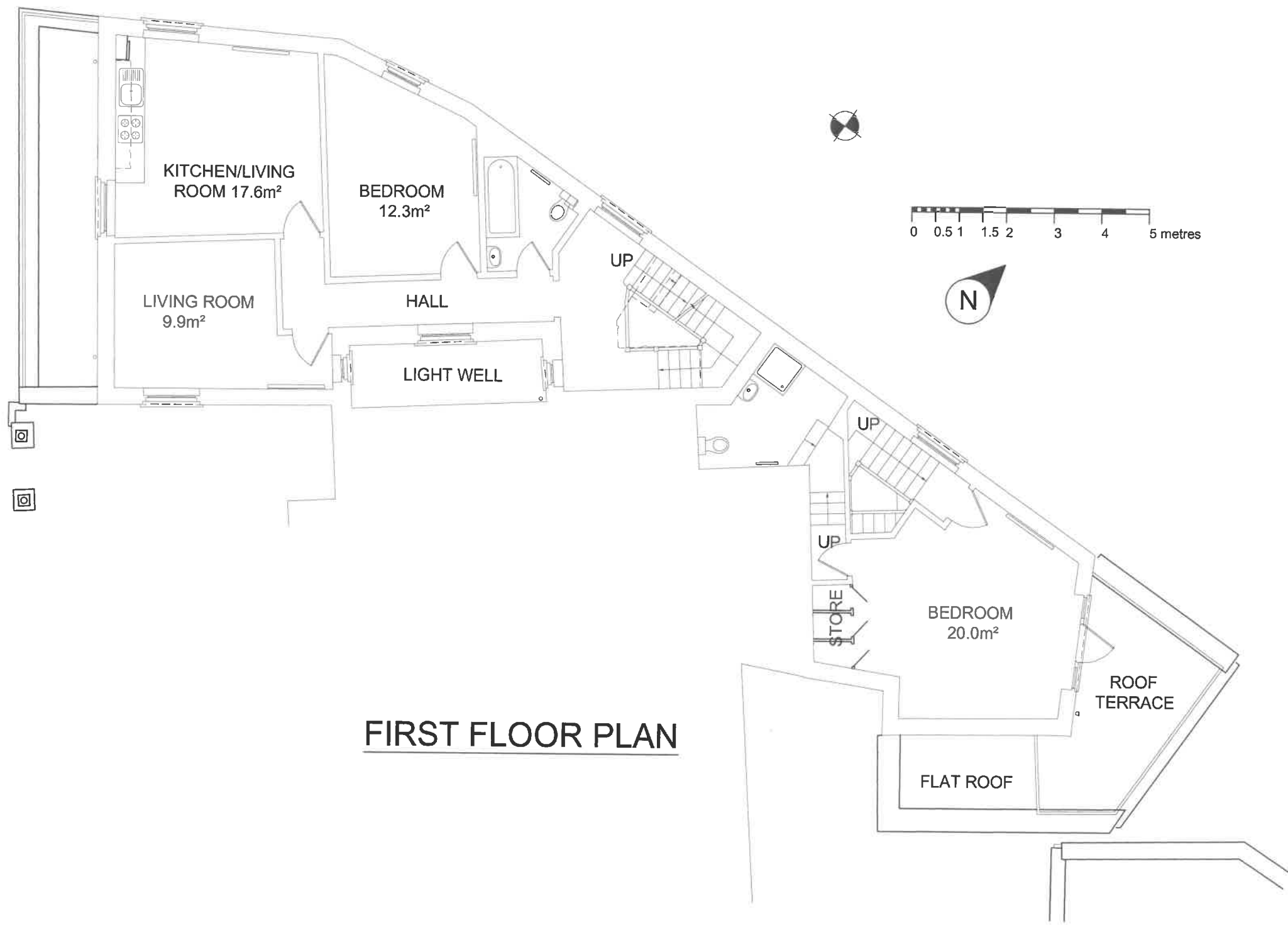

FIRST FLOOR PLAN

PROPOSED

C TITLE REVISED NOV 24
 B TITLE REVISED NOV 24
 A NOTES ADDED JULY 24

| Suffix | Revision | Date |
|--|----------------|--|
| KLF STRUCTURAL DESIGN LIMITED Consulting Engineers SBC House Wallington SM6 7AH 020 8619 0359 KLF_Structural_Design@yahoo.com © | | |
| Job 201 TO 203 PRINCE OF WALES ROAD (FORMERLY 62A HAVERSTOCK HILL) LONDON NW3 | | |
| Title PROPOSED FIRST FLOOR PLAN | | |
| Drawn TM | Date JUN 24 | Checked Date Scale 1:100 @ A3 |
| Sheet Size A3 | | Sheet No. 21064/B03 |
| Revision | | |
| A B C | | |

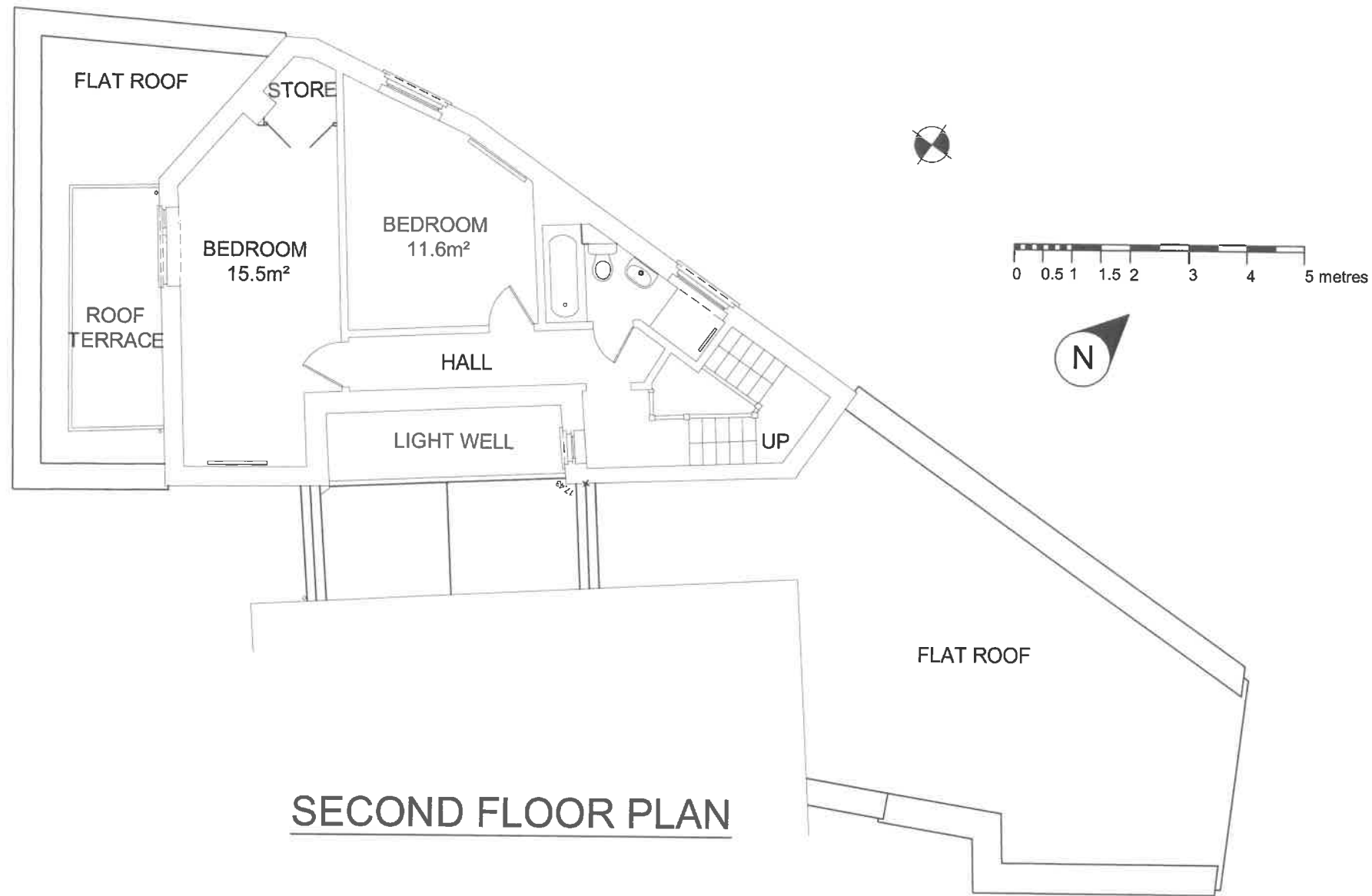

SECOND FLOOR PLAN

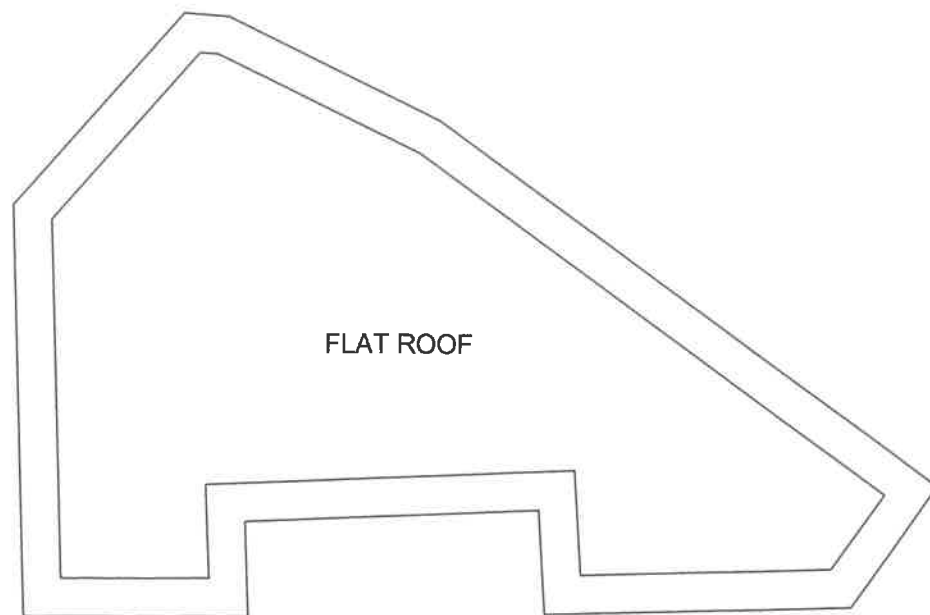

ROOF PLAN

PROPOSED

| | | |
|---|---------------|---------|
| B | TITLE REVISED | NOV 24 |
| B | TITLE REVISED | NOV 24 |
| A | NOTES ADDED | JULY 24 |

| Suffix | Revision | Date |
|--|----------------|--|
| KLF STRUCTURAL DESIGN LIMITED Consulting Engineers SBC House Wallington SM6 7AH 020 8619 0359 KLF_Structural_Design@yahoo.com | | |
| Job 201 TO 203 PRINCE OF WALES ROAD (FORMERLY 62A HAVERSTOCK HILL) LONDON NW3 | | |
| Title PROPOSED SECOND FLOOR AND ROOF PLANS | | |
| Drawn TM | Date JUN 24 | Checked Date Scale 1:100 @ A3 |
| Sheet Size A3 | | Sheet No. 21064/B04 |
| Revision | | |
| A B C | | |