

DO NOT SCALE OFF THIS DRAWING. DIMENSIONS, AREA AND LEVELS ARE ONLY APPROXIMATE AND SUBJECT TO SITE SURVEY. ALL DIMENSIONS TO BE CHECKED ON SITE. ANY DISCREPANCIES OR VARIATIONS TO BE REPORTED TO THE ARCHITECT BEFORE WORK COMMENCES.

THIS DRAWING TO BE READ IN CONJUNCTION WITH THE SPECIFICATION, WHERE PROVIDED, AND ALL RELEVANT CONSULTANTS DRAWINGS AND/OR SPECULATED DRAWINGS. DISCREPANCIES AND ANY DISCREPANCIES OR VARIATIONS ARE TO BE REPORTED TO THE ARCHITECT BEFORE THE AFFECTED WORK COMMENCES.

THIS DRAWING IS PROTECTED BY COPYRIGHT, AND MUST NOT BE COPIED OR REPRODUCED WITHOUT THE WRITTEN CONSENT OF HOD ARCHITECTS LTD. NORTH POINTS SHOWN ARE INDICATIVE. ©

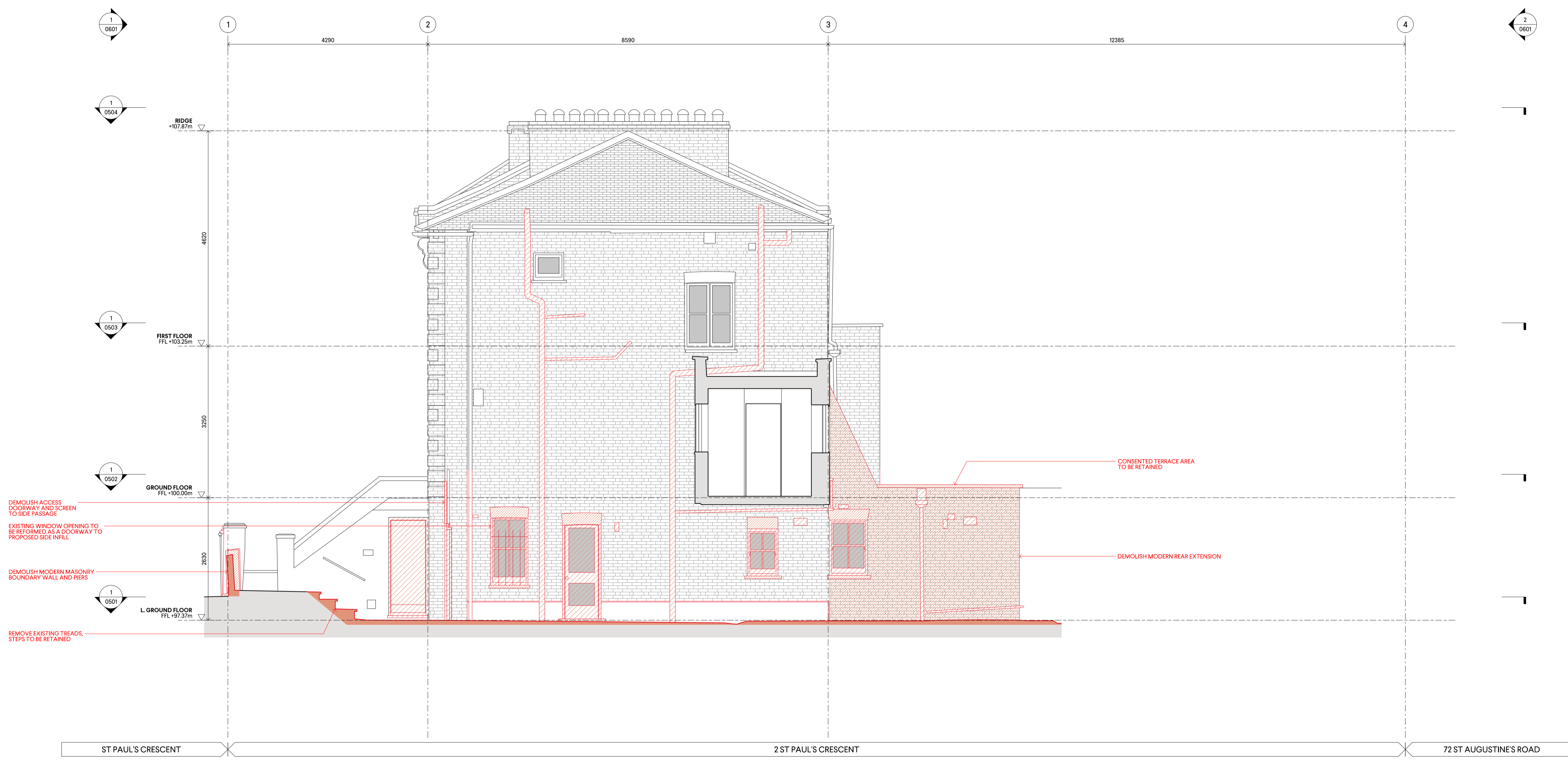

**PLANNING**

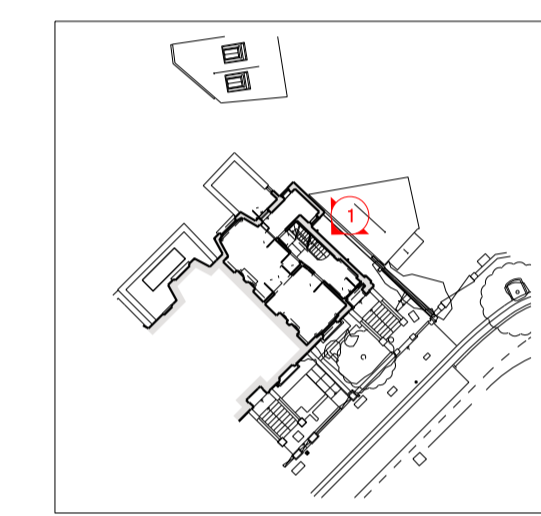

- DEMOLITION KEY**
- ▬ DEMOLITION CUT THROUGH
  - ▨ MASONRY AND STRUCTURE TO BE DEMOLISHED
  - ▩ FIXTURES AND FITTINGS TO BE REMOVED
  - ▭ FINISHES TO BE REMOVED

REV	DATE	NOTES	INIT.
P2	18.11.24	PLANNING	WG
P1	23.09.24	PRE-APPLICATION	WG
	28.08.24	INFORMATION	WG
	09.08.24	INFORMATION	WG
00	22.07.24	INFORMATION	WG

PROJECT  
2 ST PAUL'S CRESCENT, NW19XS

DRAWING TITLE  
DEMOLITION SIDE ELEVATION

STATUS			
PLANNING			
SCALE @ A1	CREATED	DRAWN	CHECKED
1:50	17.06.2024	WG	GP
DRAWING NO.			ISSUE
0125-A-P-0602			P2

0207 937 007  
INFO@HODARCHITECTS.CO.UK  
13 PRINCE OF WALES TERRACE  
KENSINGTON  
LONDON W8 5PG

House of Design  
Architects

**1** 1:50  
DEMOLITION SIDE ELEVATION

