

Existing Section - Upper Ground Floor - Internal Interventions.

1 : 50

Previously Consented Section / Consented Section For Information - Upper Ground Floor - Internal Interventions

1 : 50

Red line indicates the location of the existing lift shaft & required location of new doors.

Proposed Section - Upper Ground Floor - Internal Interventions

1 : 50

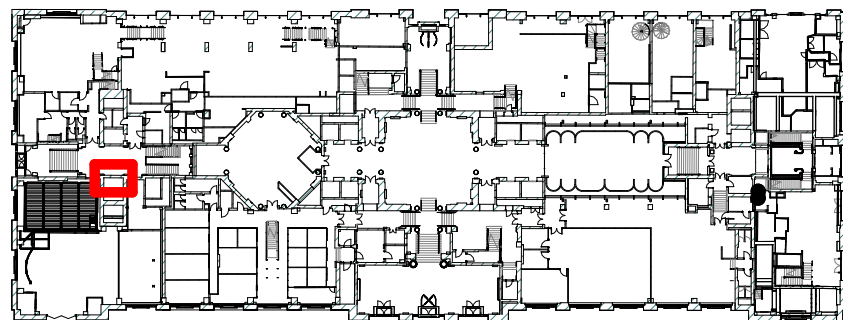

UGF Key Plan - Red line indicates the location of the existing lift

1 : 1000

- Key
- 1 - Existing Stone Cladding to be removed to create a new opening.
 - 2 - Existing Light fitting retained in this location.
 - 3 - Reconstituted panels to match existing and installed in these locations, it will be investigated if the existing panels can be reused.
 - 4 - New lift call button
 - 5 - New lift landing display
 - 6 - New goods lift door frame (in simulated brushed bronze finish to match existing on other floors).
 - 7 - Existing stone panels and lintel to remain. These will need to be carefully removed during lift opening works and re-installed.

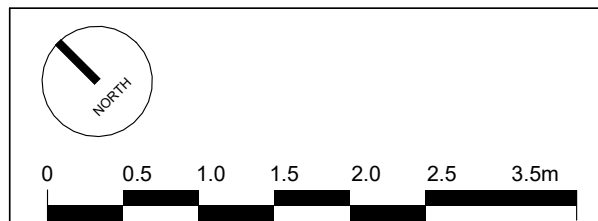

The copyright of this drawing is vested with Corstorphine & Wright Ltd and must not be copied or reproduced without the consent of the company.

P-00	Planning	23.10.2024	TJ	MS
Rev.	Description	Date	Drw.	Chk.

Client
Oxford Victoria House Ltd.

Project
Victoria House

Drawing Title
Upper Ground Floor - Internal Intervention - Goods Lift.

Drawing Status
PLANNING

Corstorphine & Wright

London Studio
21-27 Lamb's Conduit Street, Holborn, London, WC1N 3NL
020 7842 0820
corstorphine-wright.com

Drawing No.	VTH-CWA-ZZ-UG-DR-A-4460			Revision
Drawn	Checked	Paper Size	Scale	Date
TI	RW	A3	As indicated	10/26/22