

EXISTING NORTHEAST SIDE ELEVATION

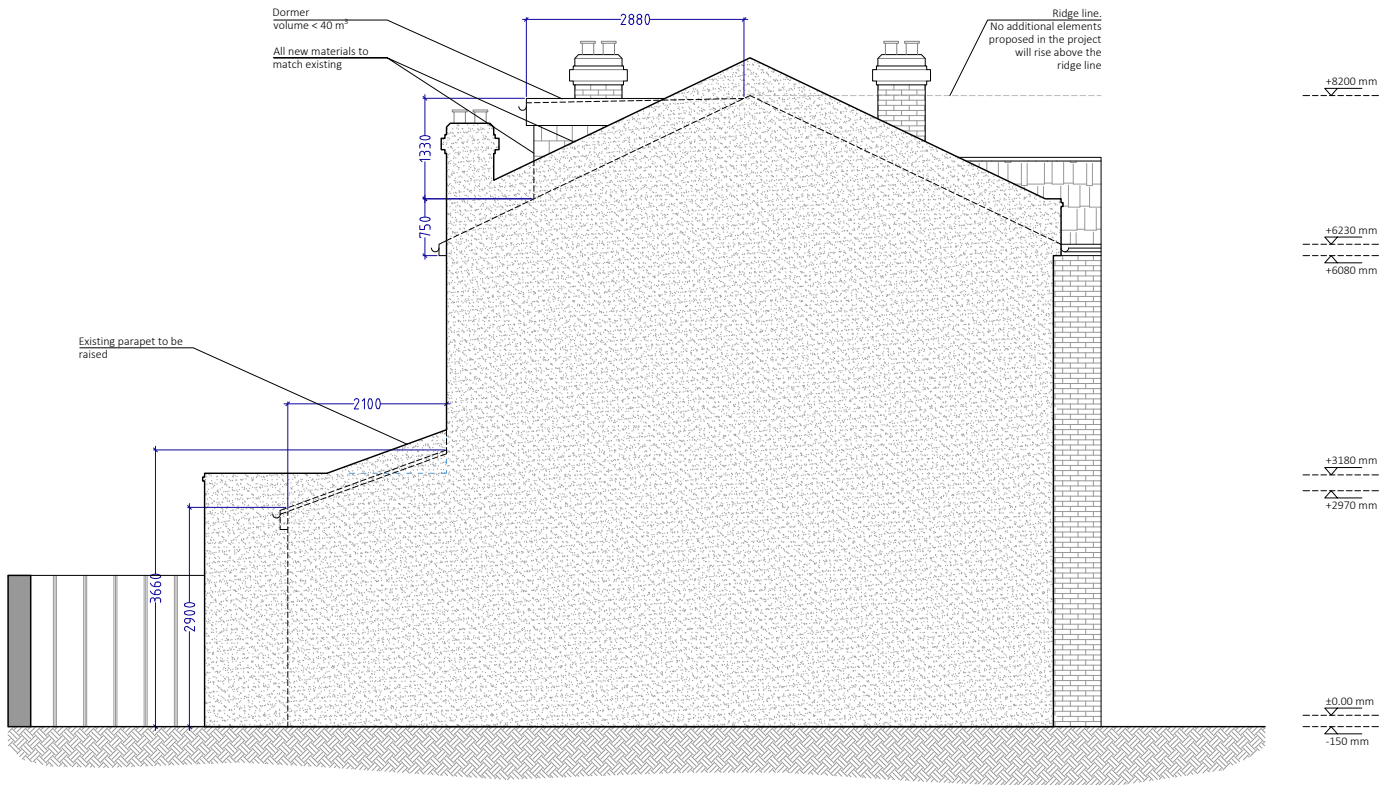

PROPOSED NORTHEAST SIDE ELEVATION



122 CARR ROAD  
NORTHOLT  
GREATER LONDON  
UB5 4RF  
TEL. 020 8248 8412  
ARCHITECT@PROJECTIONARCHITECTS.COM  
WWW.PROJECTIONARCHITECTS.COM



Chartered Practice



Architects Registration Board

PLEASE NOTE

1. All dimensions to be verified on site.
2. All dimensions are in millimetres.
3. No work shall commence until all approvals and agreements have been obtained. These include, Planning, Building Regulations, Thames Water and Party Wall.
4. The Copyright of this drawing belongs to Projection Architects Ltd.

GRAPHIC SCALE

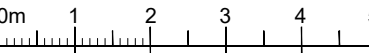

NOTES:

- EXISTING WALL
- DEMOLISHED WALL
- PROPOSED NEW CAVITY WALL
- PROPOSED STUD WALL
- PROPOSED INTERNAL BLOCK WALL
- PROPOSED EXTERNAL TIMBER WALL
- BOUNDARY LINE

PROJECT

SINGLE STOREY  
REAR EXTENSION  
& LOFT CONVERSION

ADDRESS

34 Constantine Road  
London  
NW3 2NG

CLIENT

MS. HINDER

TITLE

Existing & Proposed  
Northeast Side Elevation

DATE

14/11/2024

PROJECT NUM:

P-24.045

SCALE

1/100 (@ A3)

DRAWING NUM:

A-07

REV.

D

STATUS

PL