

122 CARR ROAD
NORTHOLT
GREATER LONDON
UB5 4RF
TEL. 020 8248 8412
ARCHITECT@PROJECTIONARCHITECTS.COM
WWW.PROJECTIONARCHITECTS.COM



Chartered Practice



PLEASE NOTE

1. All dimensions to be verified on site.
2. All dimensions are in millimetres.
3. No work shall commence until all approvals and agreements have been obtained. These include, Planning, Building Regulations, Thames Water and Party Wall.
4. The Copyright of this drawing belongs to Projection Architects Ltd.

GRAPHIC SCALE

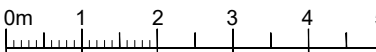

NOTES:

- EXISTING WALL
- DEMOLISHED WALL
- PROPOSED NEW CAVITY WALL
- PROPOSED STUD WALL
- PROPOSED INTERNAL BLOCK WALL
- PROPOSED EXTERNAL TIMBER WALL
- BOUNDARY LINE

Area Ground Floor = 40.65 sqm

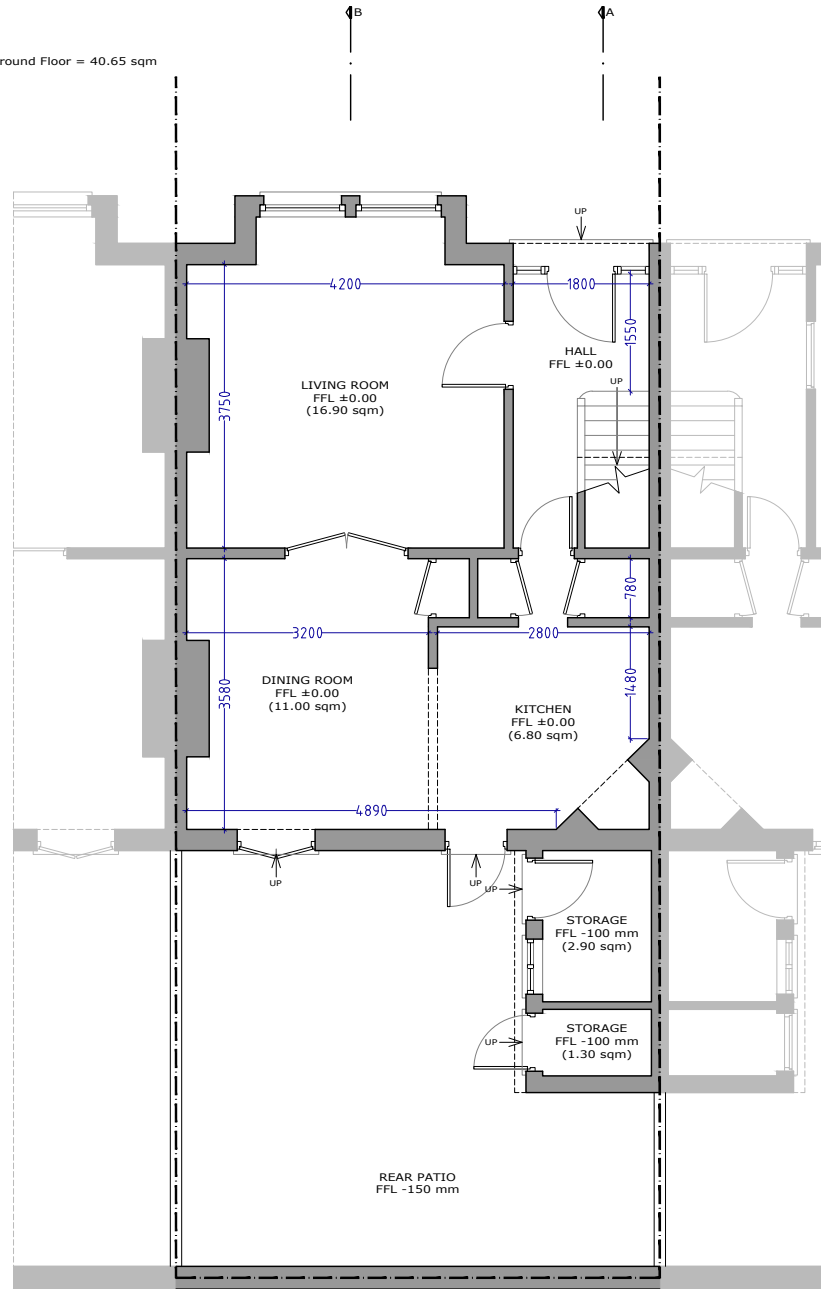

EXISTING GROUND FLOOR

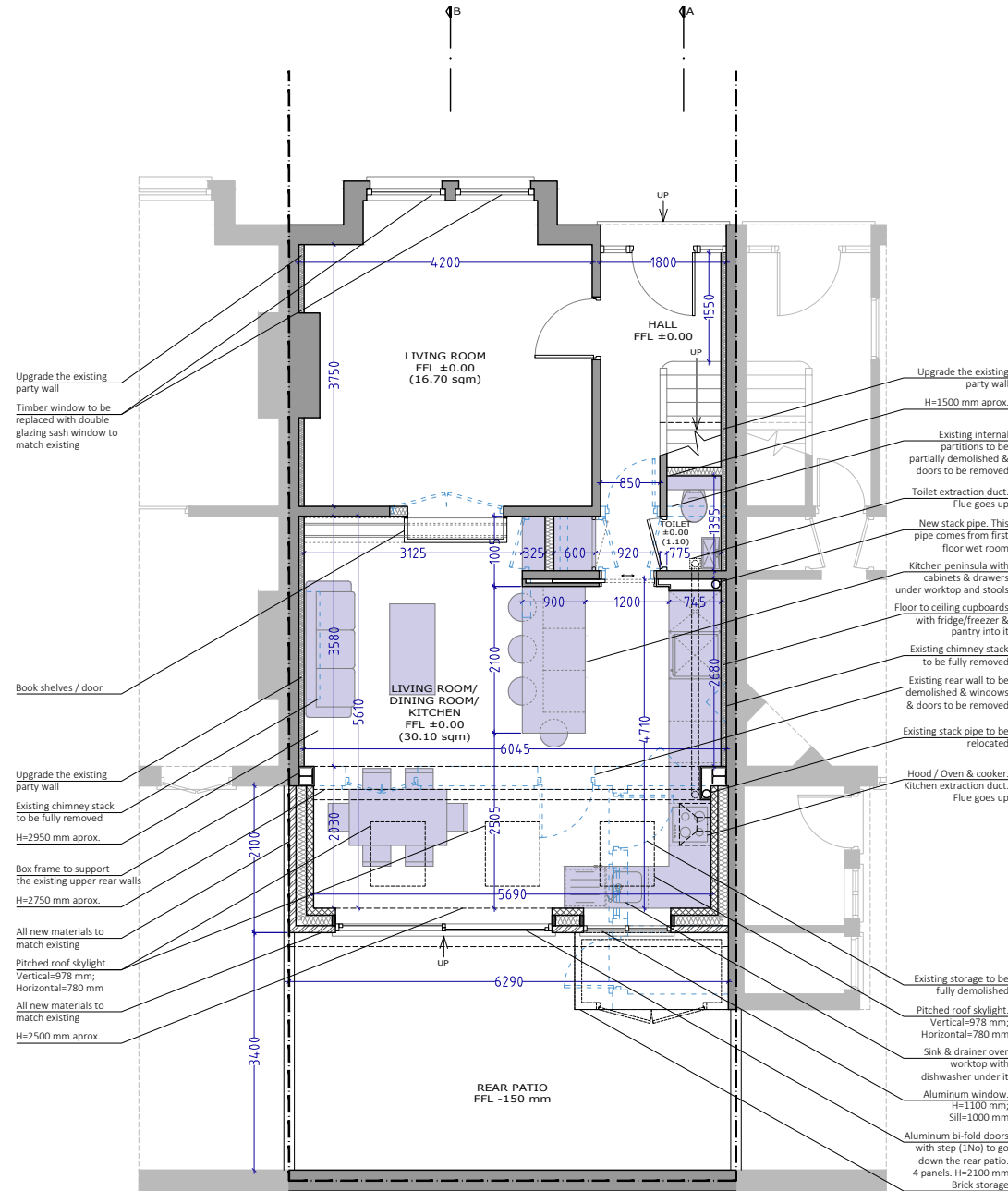

PROPOSED GROUND FLOOR

PROJECT

**SINGLE STOREY
REAR EXTENSION
& LOFT CONVERSION**

ADDRESS

34 Constantine Road
London
NW3 2NG

CLIENT

MS. HINDER

TITLE

**Existing & Proposed
Ground Floor**

DATE

14/11/2024

PROJECT NUM:

P-24.045

SCALE

1/100 (@ A3)

DRAWING NUM:

A-01

REV.

D

STATUS

PL