

**EXISTING GROUND FLOOR PLAN 1.100**

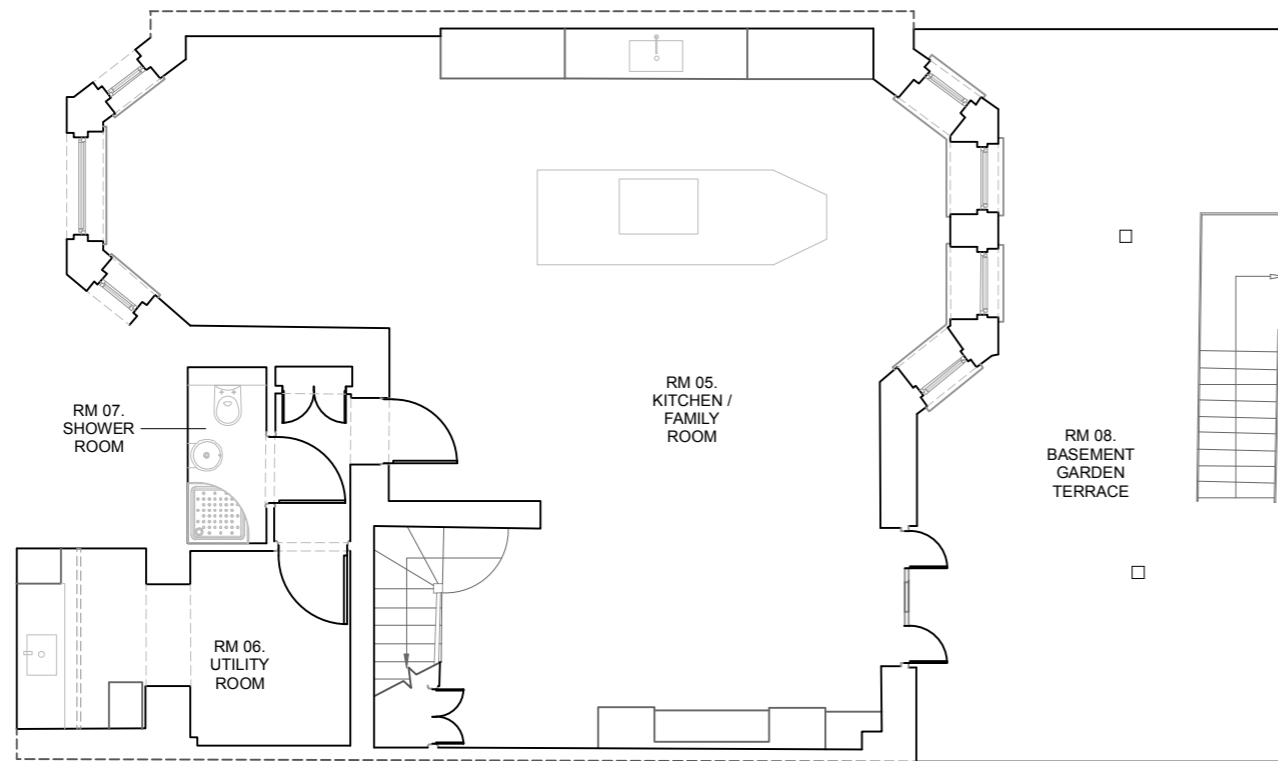

**EXISTING BASEMENT FLOOR PLAN 1.100**

|        |           |                               |
|--------|-----------|-------------------------------|
| ISSUE: | DATE:     | COMMENT:                      |
|        | JULY 2024 | ISSUE FOR CONCEPT FEASIBILITY |

**CALLENDER  
HOWORTH**  
INTERIOR & ARCHITECTURAL DESIGN

Studio: +44 (0) 20 7336 8560 www.callenderhoworth.com

|             |   |       |          |
|-------------|---|-------|----------|
| Job no.     | Job title   |       |          |
| <b>1273</b> | <b>74, Fairhazel Gardens,<br/>London, Camden, NW6 3SR</b> |       |          |
| Drawing no. | Drawing title   |       |          |
| <b>900</b>  | <b>EXISTING GROUND &amp;<br/>BASEMENT FLOOR PLANS</b>     |       |          |
| Scale       | Size  | Drawn | Revision |
| 1:100       | A3  | ML    | -        |

All works to be in accordance with relevant standards, British building codes, and other relevant codes, and with manufacturers recommendations and instructions. All dimensions to be checked on site. Do not scale from this drawing.