

LEGEND	
	EXISTING WALLS
	PROPOSED WALLS TO BE DEMOLISHED

PROPOSED GROUND FLOOR DEMOLITION PLAN 1.100

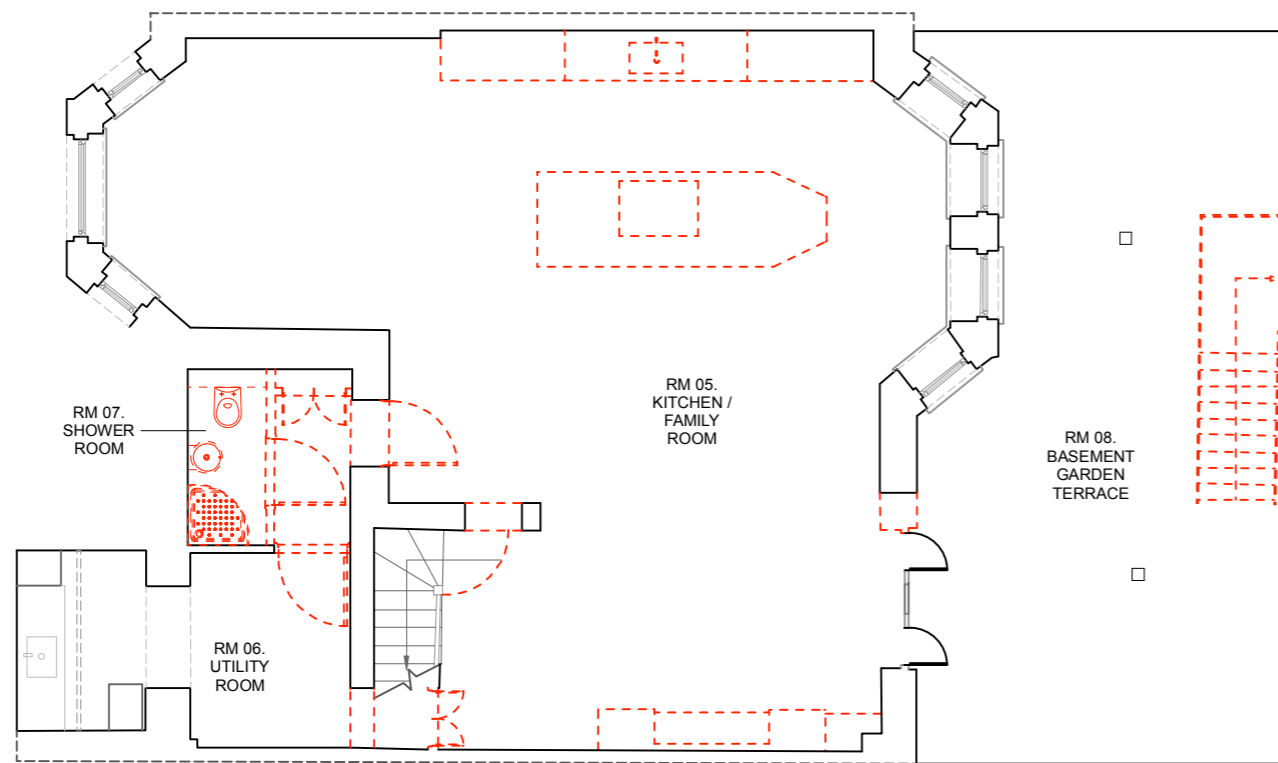

PROPOSED BASEMENT FLOOR DEMOLITION PLAN 1.100

ISSUE:	DATE:	COMMENT:
.	JULY 2024	ISSUE FOR CONCEPT FEASIBILITY

**CALLENDER
HOWORTH**
INTERIOR & ARCHITECTURAL DESIGN

Studio: +44 (0) 20 7336 8560 www.callenderhoworth.com

Job no. 1273	Job title 74, Fairhazel Gardens, London, Camden, NW6 3SR		
Drawing no. 800	Drawing title PROPOSED GROUND & BASEMENT FLOOR DEMOLITION PLANS		
Scale 1:100	Size A3	Drawn ML	Revision -

All works to be in accordance with relevant standards, British building codes, and other relevant codes, and with manufacturers recommendations and instructions. All dimensions to be checked on site. Do not scale from this drawing.