

Existing Ground Floor Plan

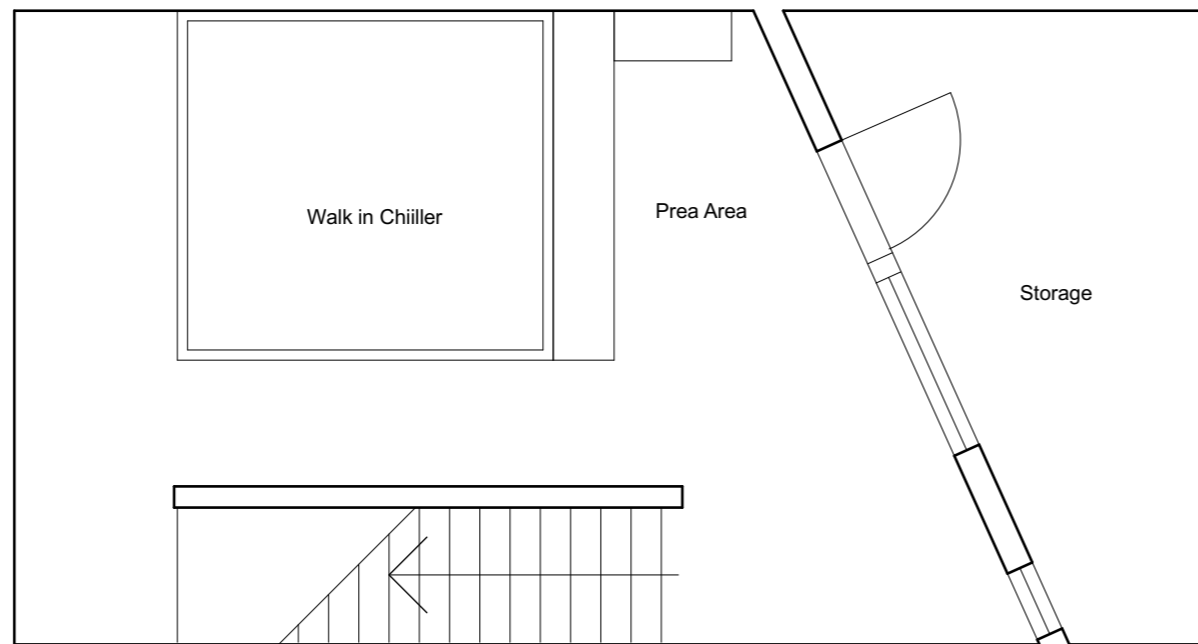

Existing Basement Floor Plan

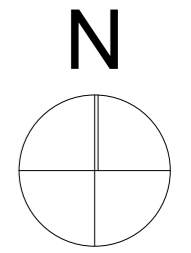

rev> notes> date>



RIBA chartered architect | interior designer
 131 wycham road, solihull, birmingham,
 west midlands, B36 0HU | tel. 07788130100
 info@one-designstudio.com | www.one-designstudio.com

client >
 RACHEL ZHOU

project >
 232 SHAFESBURY AVE LONDON

drawing title >
 SITE LOCATION PLAN & EXISTING PLAN

project no. >	drawing no./rev. >		
276	P001		
scale	format	author	date
1:1250, 1:50	A3	SKT	SEPT 2024

This drawing is to be read in conjunction with standard details & specifications. All works to comply with current building regulations. This drawing is the property of One Design Studio (UK) Ltd, all copyrights are reserved. This drawing is issued on condition that it is not copied, reproduced, retained or disclosed to any unauthorised person either whole or in part, without the express permission of the intellectual owner. One Design Studio (UK) Ltd is to be notified of any discrepancies which may occur on site.

STATUS PLANNING

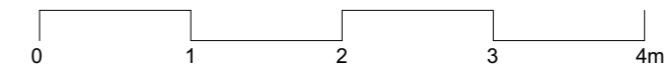

scale

SITE LOCATION PLAN & EXISTING PLAN