

F:\07_Projects\2024\Projects\24-150\SSL\Kentish Town Local RRS Scheme\02 Drawings & Deliverables\04 Planning\24-150 - SSL Kentish Town RRS Awning Planning Drawings.dwg

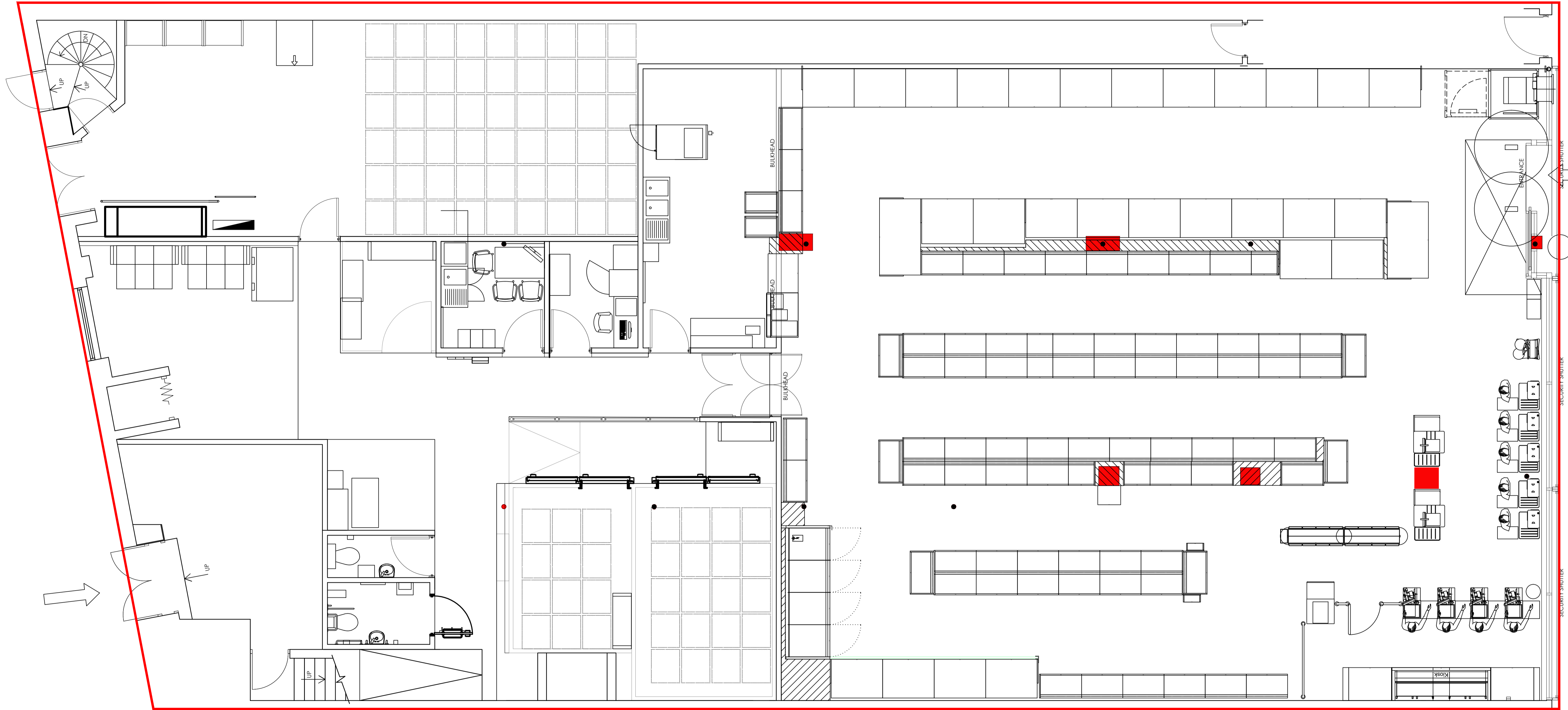

Scale @ 1:50
0m 0.5m 1m 1.5m 2m 2.5m

Project Status : PLANNING

Client: Fit Out UK
Project: SSL Kentish Town Local Awning Planning Application, 329-333 Kentish Town Road, London, NW5 2TJ.
Drawing Title: Existing Ground Floor Plan

Project: 24-150-BCR.J
Rev: A
Date: 24.10.2024
Scale: 1:50
Dwn: CL
Ckd: RJA

Dwg No.: 00-DR-A-PL05
Rev: A
Date: 24.10.2024
Scale: 1:50
Dwn: CL
Ckd: RJA

bcr·infinit architects
www.bcr-infinitarchitects.co.uk
e: studio@bcr-infinitarchitects.co.uk
Cambridge: 1 Wellington street
CB1 1HW
T 01223 366717

RYBA
Bury St Edmunds: 8 Angel Hill
IP53 1UZ
T 01284 727710

Chartered Practice

The Contractor is to check and verify all dimensions on site before starting work and report any omissions or errors.
This drawing is to be read in conjunction with all relevant consultants and specialists drawings.
This drawing is copyright.
This drawing is issued for the sole and exclusive use of the named recipient. Distribution to any third party is on the strict understanding that no liability is accepted by bcr·infinit architects for any discrepancies, errors or omissions that may be present, and no guarantee is offered as to the accuracy of information shown.

Revision History:
Rev. Description
A FIRST ISSUE

Date: 25.10.2024
Dwn: CL

Drawing Note:
Proposed site area = 617m²

