

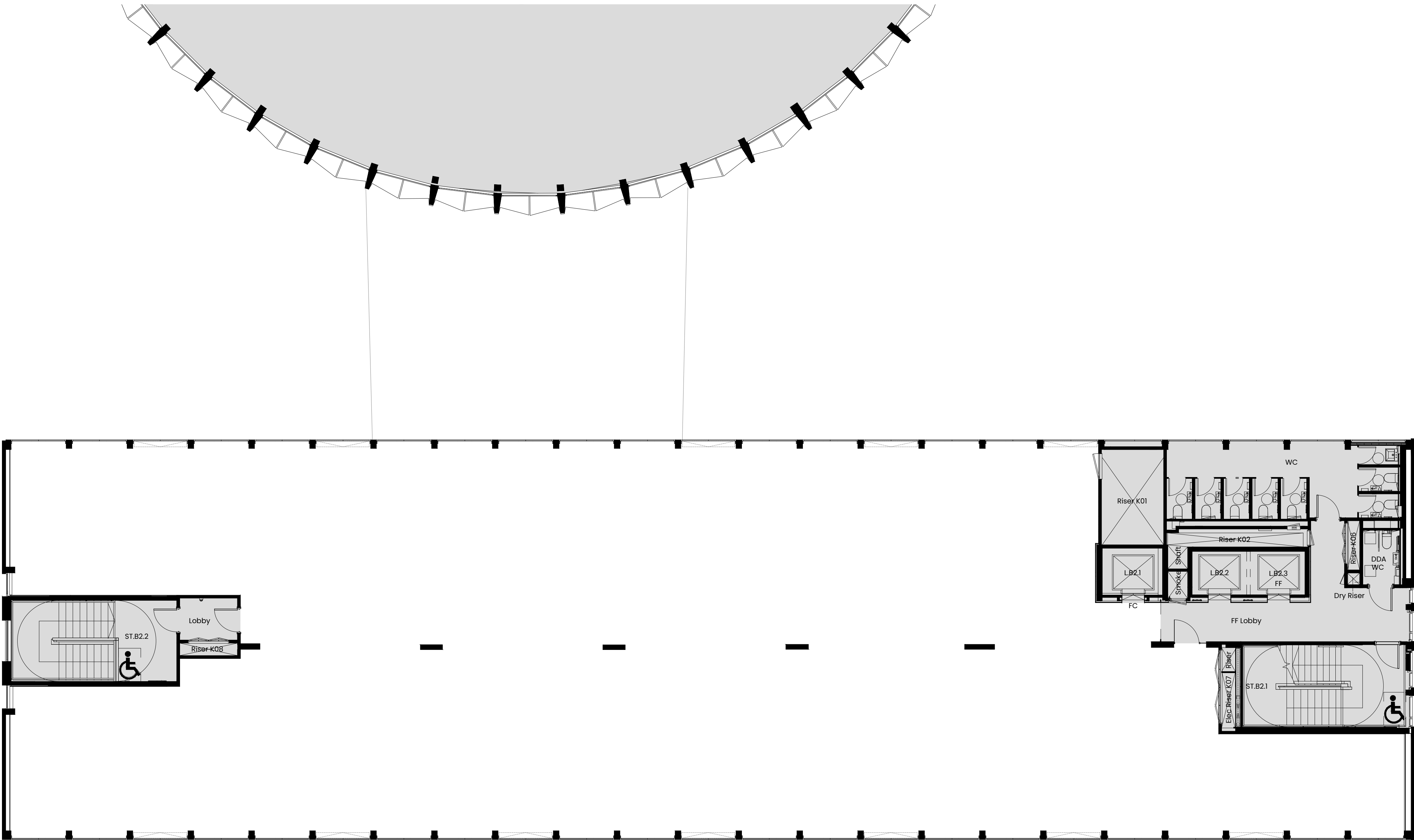





Existing Floor Plan

Seventh Floor



KEY TO EXISTING LAYOUT DRAWING	
Existing fit-out	
 Existing basebuild wall or partitioning	 Existing glazing
 Existing solid single door	 Existing glass single door
	 Existing solid double door
	NO WORKS to landlord areas

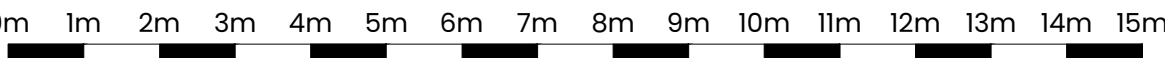

© MARIS INTERIORS LLP Property & Copyright

Use of drawings is not permitted nor can they be copied, duplicated or distributed without the consent of the LLP.

All designs are the sole property of MARIS INTERIORS LLP and may not be used, transferred, or disclosed to a third party without the express permission of MARIS INTERIORS LLP. Electronic copies of this drawing are supplied for convenience only. No dimensions or other information should be used from the electronic copy. Do not scale from this drawing. Figure dimensions only are to be used for construction and any scaling of the drawing will be at the Contractor's risk. Contractor to verify all dimensions, levels, and components on-site. Any discrepancies shall be addressed in writing to this office for clarification prior to the commencement of the work, otherwise the Contractor shall bear full responsibility for any associated cost. Any claims for variations or extras shall be submitted to this office for assessment prior to approval of any such variation or extra. This drawing is to be read in conjunction with all other Contract documentation. This drawing must be signed otherwise it will be invalid. Building parameters taken from as built drawings provided. Check survey undertaken only, subject to statutory approval. All dimensions shown are in millimetres unless otherwise shown.

- Drawing first produced NA 08/11/2024

REV	DESCRIPTION	BY	DATE
-----	-------------	----	------

DRAWING STATUS
PRE CONSTRUCTION

Blackline

Address
Space House
1 Kemble Street
London, WC2B 4AN

Project Number	Ref	Floor	Detail	Rev
33194	01	07	EX	-

Drawing Title
Seventh Floor
Existing Floor Plan

Produced by	Scale	Date Created
NA	1:100@A1	08/11/2024

MARIS INTERIORS
The Harlequin Building
45 Southwark Street
London SE1 0HR
T 020 7902 1866
E hello@maris.co.uk
W maris.co.uk