

Suspended Ceiling detail

Seventh Floor

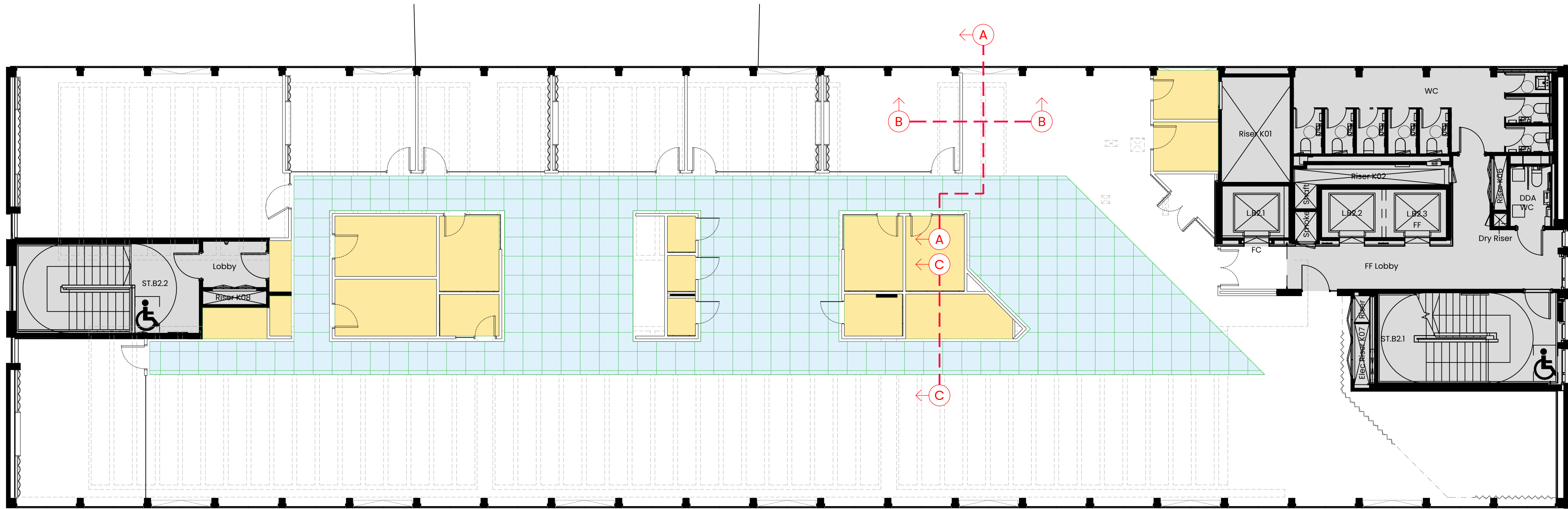

CEILING PLAN
SCALE 1:100 @ A1

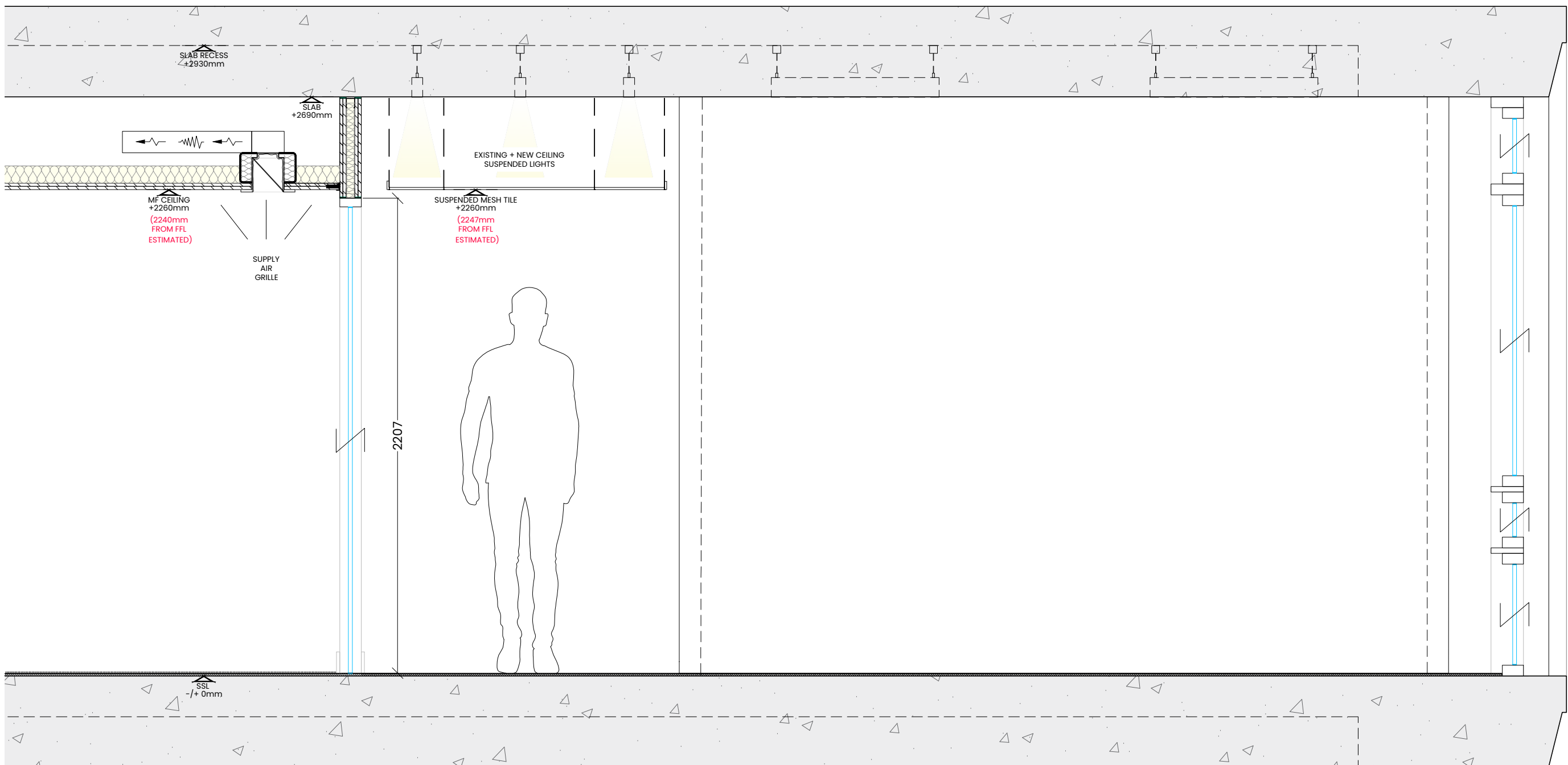

SECTION ELEVATION A-A
SCALE 1:20 @ A1

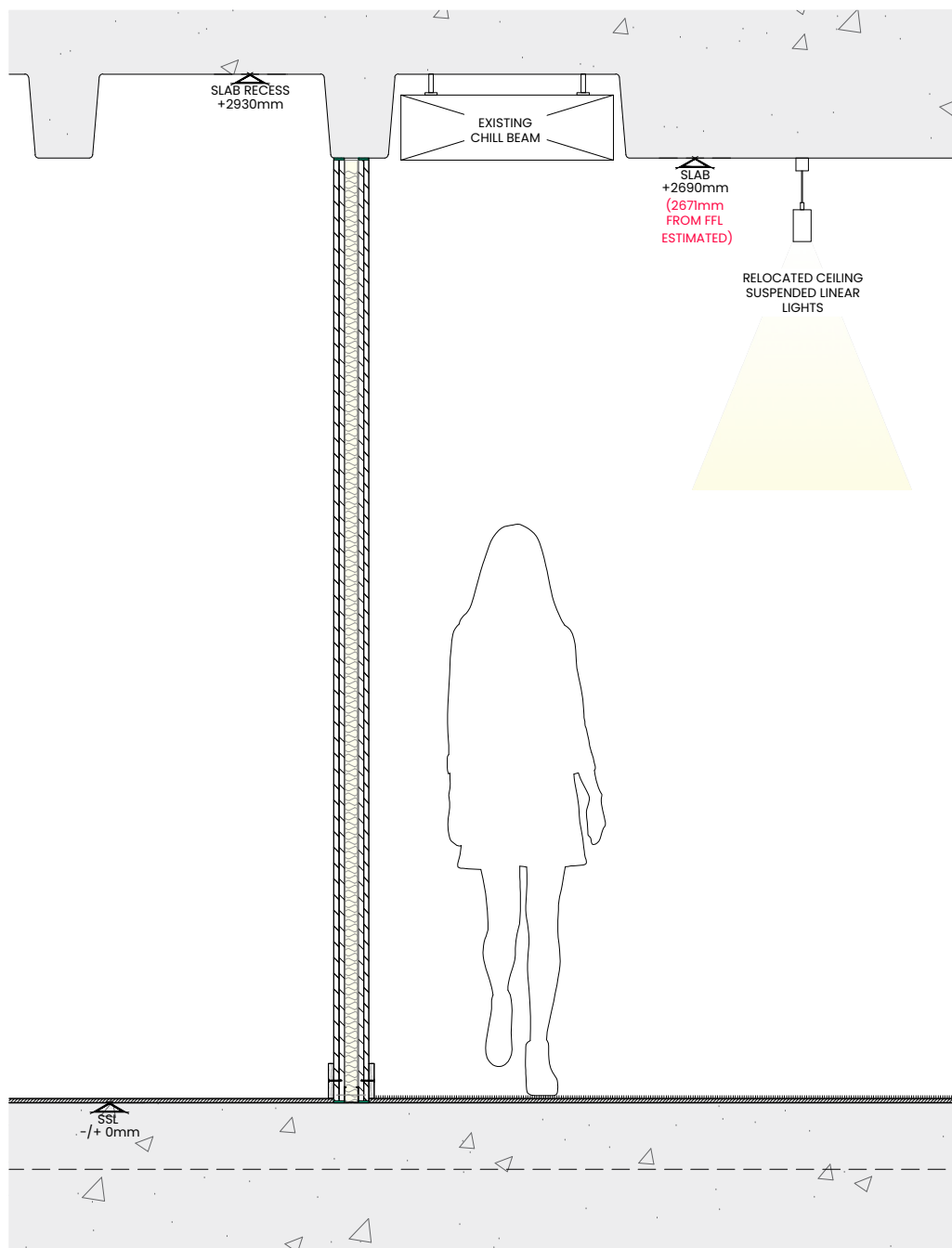

SECTION ELEVATION B-B
SCALE 1:20 @ A1

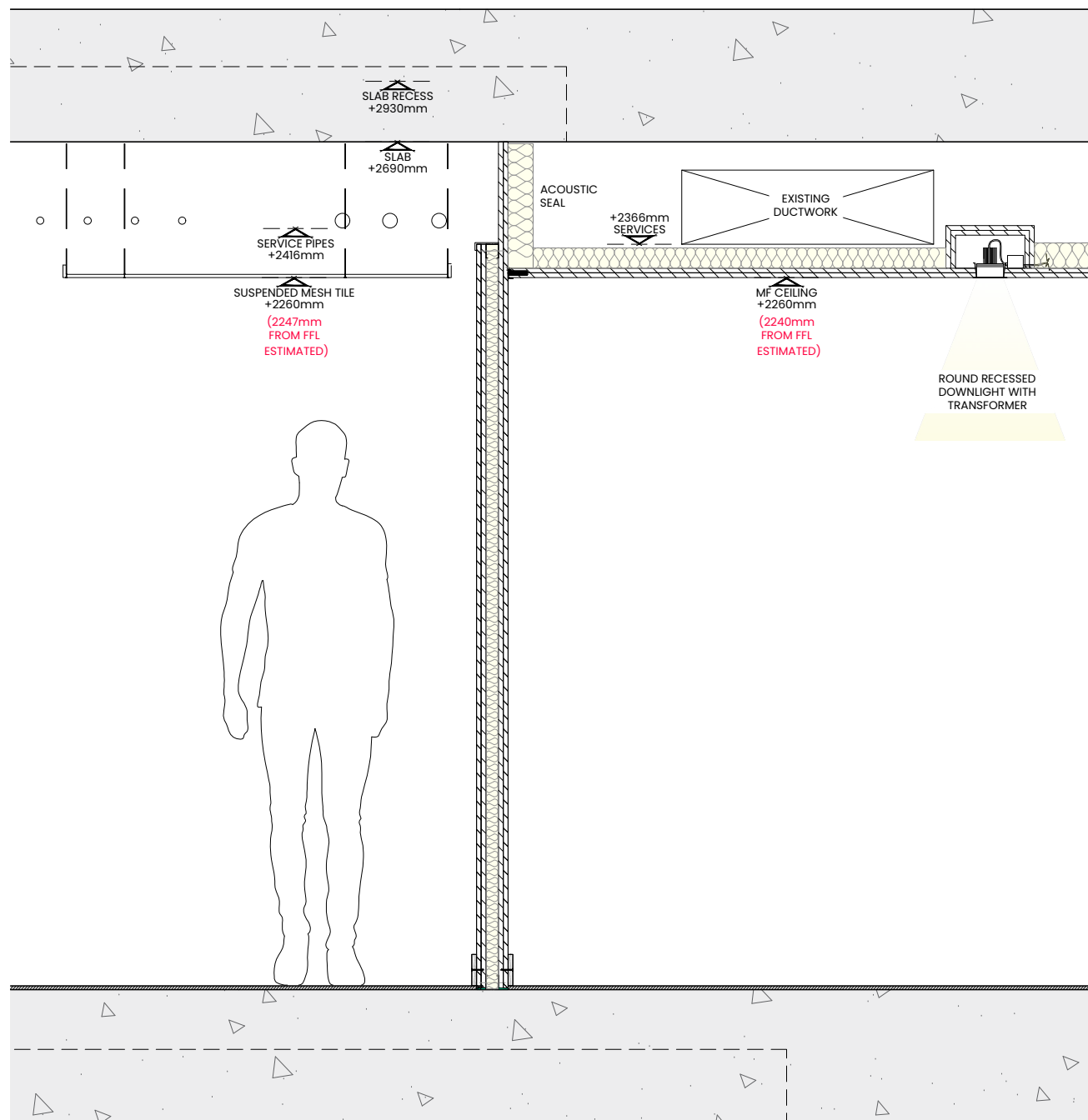

SECTION ELEVATION C-C
SCALE 1:20 @ A1

KEY TO CEILING PLAN	
	NO WORKS TO landlord areas
Existing ceilings	
	Dim's shown are average, accuracy varies between areas
	Existing exposed high level 'flush' slab ceiling 2860mm
	Existing exposed high level 'coffered' slab ceiling (Lowest point = 2860mm Highest point = 2890mm)
New ceilings	
	Supply & install new 700mm x 700mm perforated metal suspended ceiling grid & tiles 2300mm FFL
	Supply & install new standard plasterboard MF ceiling 2300mm FFL
	Supply & install new track suspended fabric curtain 2300mm FFL
Access hatches	
	Existing
	New
	Relocated
	Removed

A	Drawing updated	NA	15/11/2024	
-	Drawing first produced	NA	01/10/2024	
REV	DESCRIPTION	BY	DATE	
DRAWING STATUS				
PRE CONSTRUCTION				
Blackline				
Address				
Space House 1 Kemble Street London, WC2B 4AN				
Project Number	Ref	Floor	Detail	Rev
33194	01	07	SCD	-
Drawing Title				
Seventh Floor Suspended Ceiling Detail				
Produced by	Scale	Date Created		
NA	1:100@A1	01/10/2024		
MARIS INTERIORS				
The Harlequin Building 45 Southwark Street London SE1 0HR		T E W	020 7902 1866 hello@maris.co.uk maris.co.uk	

0m 1m 2m 3m 4m 5m 6m 7m 8m 9m 10m 11m 12m 13m 14m 15m

© MARIS INTERIORS LLP Property & Copyright

Use of drawings is not permitted nor can they be copied, duplicated or distributed without the consent of the LLP.

All designs are the sole property of MARIS INTERIORS LLP, and may not be used, transferred, or disclosed to a third party without the express permission of MARIS INTERIORS LLP. Electronic copies of this drawing are supplied for convenience only. No dimensions or other information should be used from the electronic copy. Do not scale from this drawing. Figured dimensions only are to be used for construction and any scaling of the drawing will be at the Contractor's risk. Contractor to verify all dimensions, levels, and components on-site. Any discrepancies shall be addressed in writing to this office for clarification prior to the commencement of the work, otherwise the Contractor shall bear full responsibility for any associated cost. Any claims for variations or extras shall be submitted to this office for assessment prior to approval of any such variation or extra. This drawing is to be read in conjunction with all other Contract documentation. This drawing must be signed otherwise it will be invalid. Building parameters taken from as built drawings provided. Check survey undertaken only, subject to statutory approval. All dimensions shown are in millimetres unless otherwise shown.