

**Notes**

This drawing is the property of Wilmore Iles Architects.  
 Copyright is reserved by Wilmore Iles Architects and the drawing is issued on the condition that it is not copied, reproduced, retained, or disclosed to any unauthorized person, either wholly or in part, without the consent in writing of Wilmore Iles Architects.  
 Any discrepancies must be reported to the Architect.

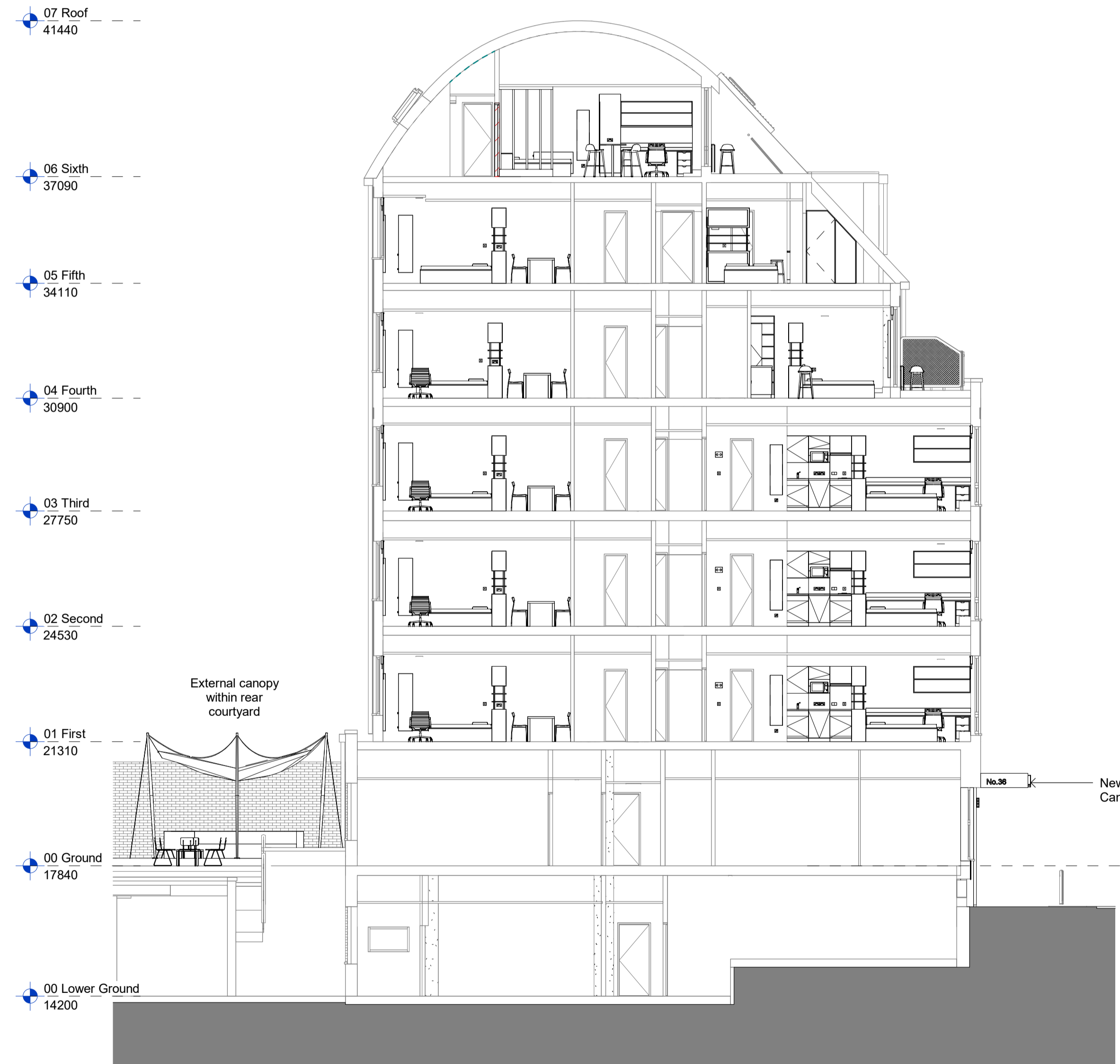

**SECTION A-A**  
1 : 100

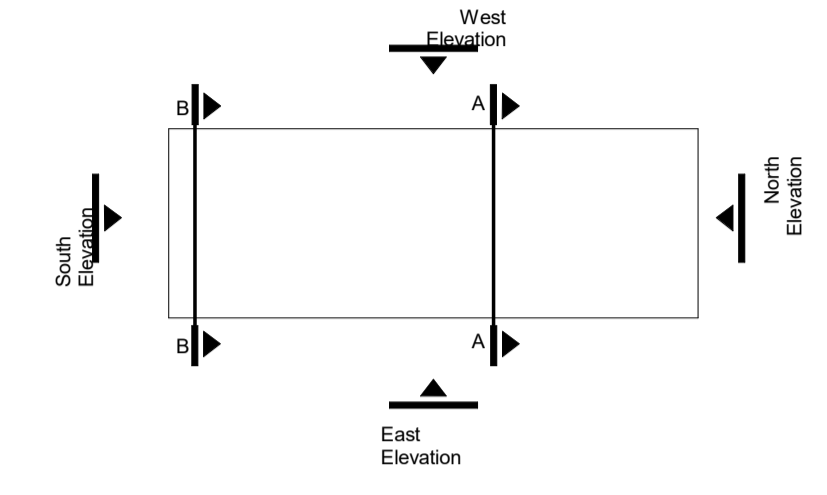
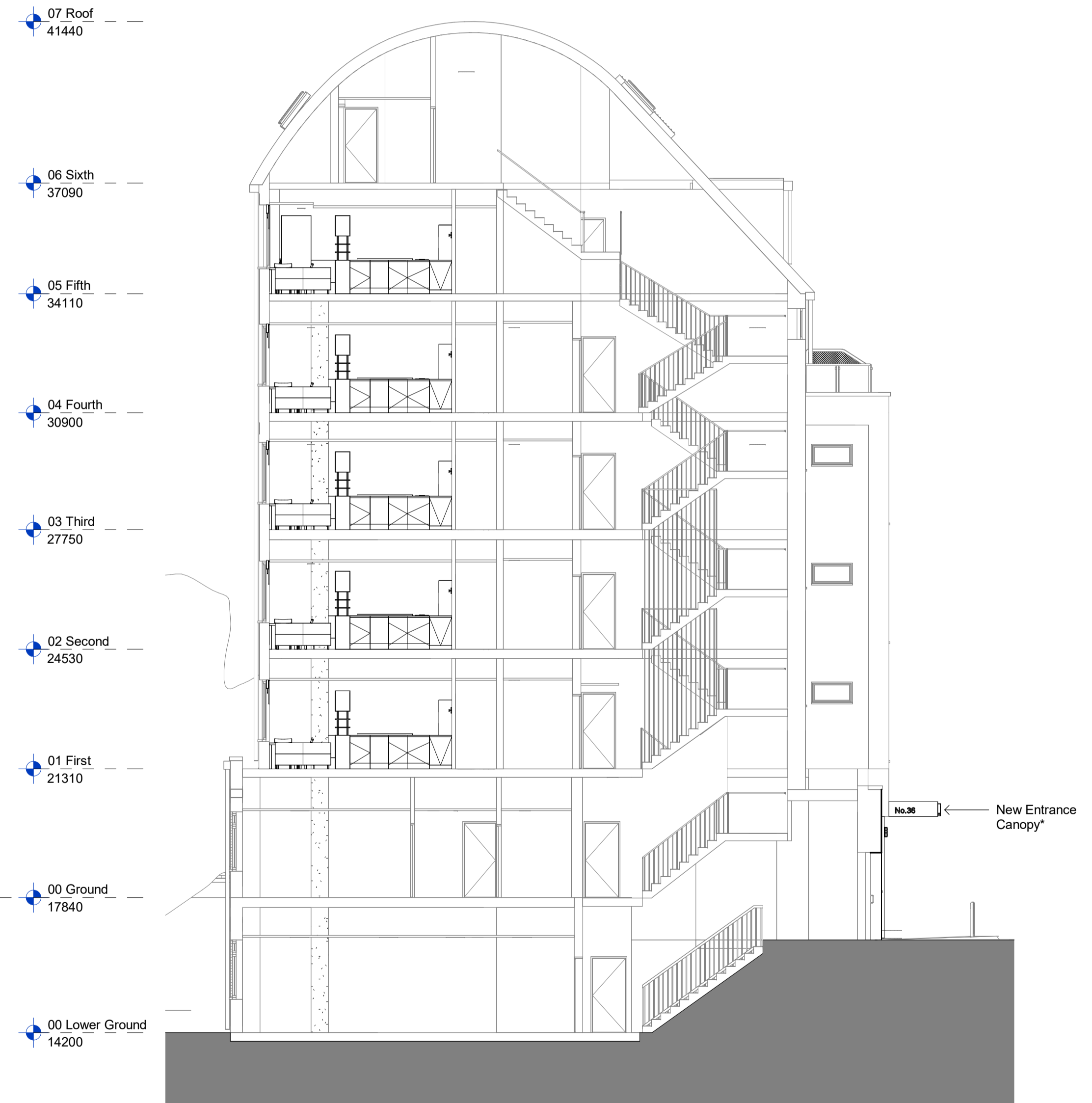

**SECTION B-B**  
1 : 100

\* New Signage to canopy and building - Subject to future signage application / advertisement consent

Updated for facade planning application				SB	SD	19.09.24	P03
S1 - Coordination				WIA	SD	15/05/24	P02
S1 - Scale bar added				WA	SD	10/05/24	P01
Amendment		Drwn	Chkd	Date	Re		

**wia willmore iles architects**  
 267 Hotwell Road - Hotwells - Bristol - BS8 4SF - Tel: 0117 9450962  
[www.willmoreiles.com](http://www.willmoreiles.com)

Drawing  
**S1**  
 Client  
**36 Kirby Street Limited**  
 WIA No. 1176 Job Title  
**36-43 Kirby St, London**

Drawing Title

**PROPOSED SECTIONS**  
**SECTION A-A & B-B**

Scale	Size	Drawn	Checked	Date
1 : 100		WA	Checker	01/05/24
Drawing	001176- WIA- XX- XX- SC- A	20400	Rev	P03

