

Notes

This drawing is the property of Wilmore Iles Architects.
 Copyright is reserved by Wilmore Iles Architects and the drawing is issued on the condition that it is not copied, reproduced, retained, or disclosed to any unauthorised person, either wholly or in part, without the consent in writing of Wilmore Iles Architects.
 Any discrepancies must be reported to the Architect.

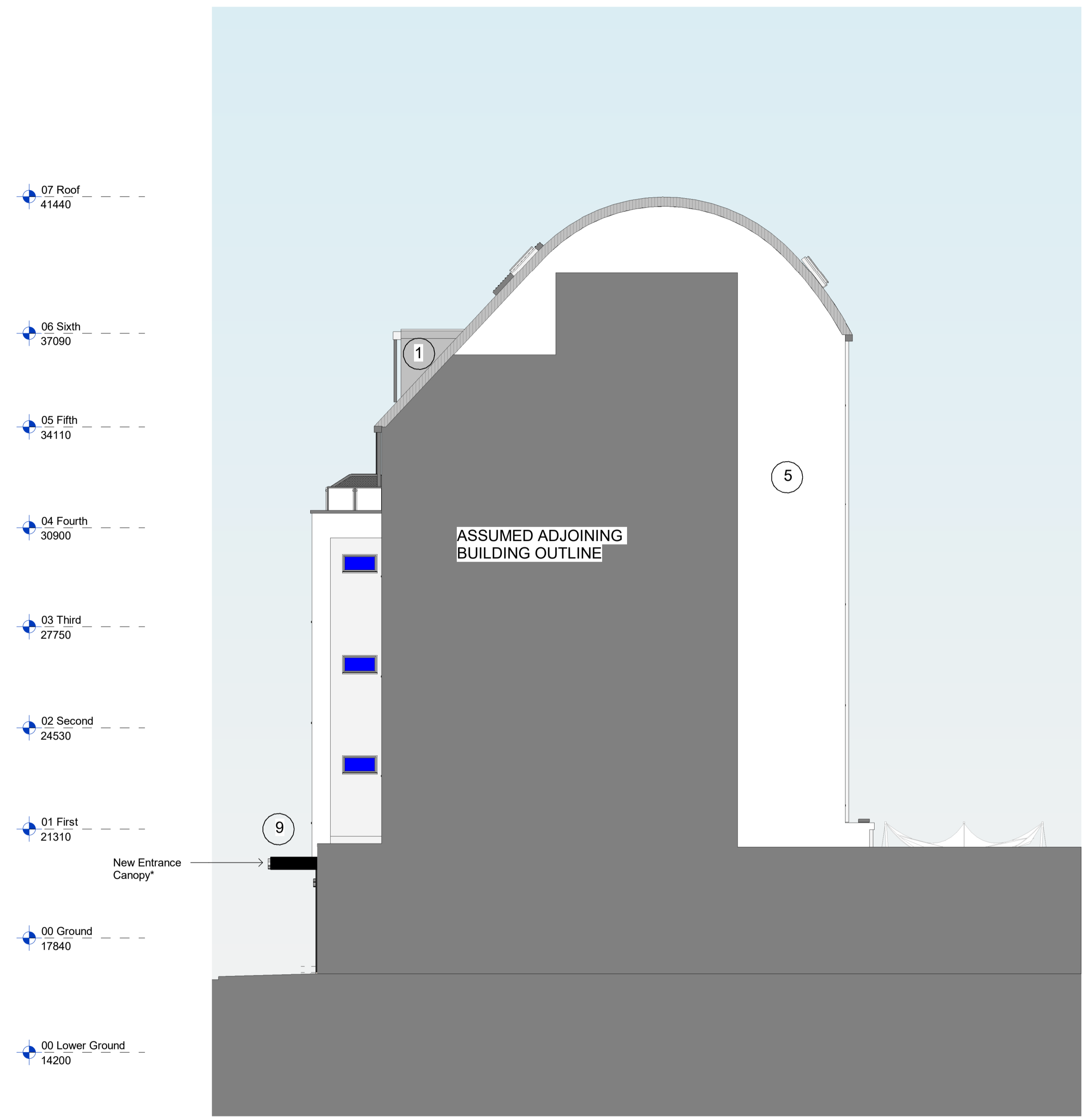
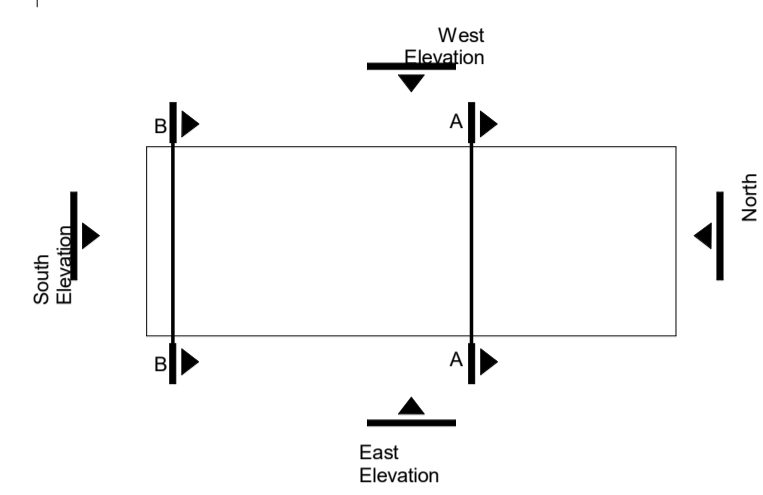

- 07 Roof 41440
- 06 Sixth 37090
- 05 Fifth 34110
- 04 Fourth 30900
- 03 Third 27750
- 02 Second 24530
- 01 First 21310
- 00 Ground 17840
- 00 Lower Ground 14200

NORTH ELEVATION
1 : 100

LEGEND

- LIGHT GREY STANDING SEAM (1)
- DARK GREY METAL MESH CLADDING (2)
- ROCK PANEL COPPER 120mm ins (3)
- ROCK PANEL WOOD 120mm ins (4)
- WHITE RENDER 120mm ins (5)
- PINK RENDER 200mm ins (6)
- BROWN BRICKWORK (7)
- BLACK RENDER (8)
- POWDER COATED METAL CANOPY & BRISE SOLEIL (9)

* New Signage to canopy and building - Subject to future signage application / advertisement consent

Updated for facade planning application	SB	SD	19.09.24	P04
Updated east elevation inc new entrance canopy	WA	SD	07.08.24	P03
S1 - Coordination	WA	SD	15/05/24	P02
S1 - Scale bar added	WA	SD	10/05/24	P01
Amendment	Drwn	Chkd	Date	Re



267 Hotwell Road - Hotwells - Bristol - BS8 4SF - Tel: 0117 9450962
 www.willmoreiles.com

Drawing S1

Client
36 Kirby Street Limited

WIA No. 1176 Job Title **36-43 Kirby St, London**

Drawing Title

**PROPOSED COLOURED ELEVATIONS
NORTH ELEVATION**

Scale 1 : 100	Size A1	Drawn WA	Checke SD	Date 13/03/24
Drawing 001176- WIA- XX- XX- EV- A		20302		Rev P04

