

**Notes**

This drawing is the property of Willmore Iles Architects.  
 Copyright is reserved by Willmore Iles Architects and the drawing is issued on the condition that it is not copied, reproduced, retained, or disclosed to any unauthorised person, either wholly or in part, without the consent in writing of Willmore Iles Architects.  
 Any discrepancies must be reported to the Architect.

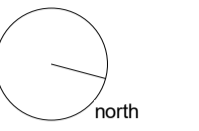

\* New Signage to canopy and building - Subject to future signage application / advertisement consent

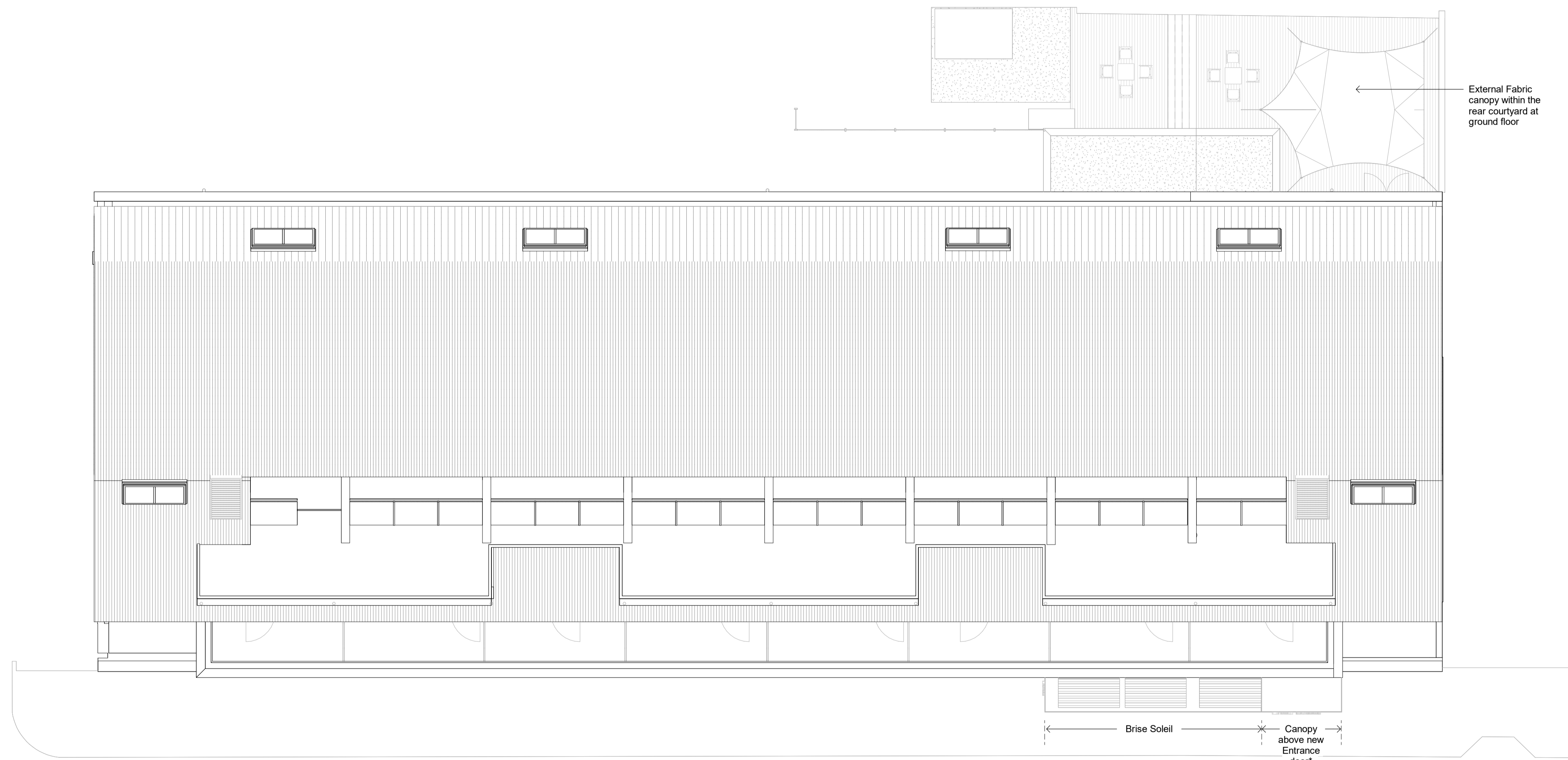

**ROOF PLAN**  
1 : 100

Updated for facade planning application	SB	SD	19.09.24	P03
S1 - Coordination	WIA	SD	15/05/24	P02
S1 - Scale bar added	WA	SD	10/05/24	P01
Amendment	Drwn	Chkd	Date	Re

**wia willmore iles architects**

267 Hotwell Road - Hotwells - Bristol - BS8 4SF - Tel: 0117 9450962  
 www.willmoreiles.com

Drawing  
**S1**

Client  
**36 Kirby Street Limited**

WIA No. 1176 Job Title  
**36-43 Kirby St, London**

Drawing Title

**GENERAL ARRANGEMENT**  
**ROOF FLOOR**

Scale	Size	Drawn	Checked	Date
1 : 100	A1	WA	SD	27/02/24

Drawing	Rev
001176- WIA- XX- RF- DR- A	P03

