

Notes

For Health & Safety related information please refer to the Rolling Designers Risk Register. Where relevant, elements identified on the register are highlighted within the model and on the drawings with the following sign.

- DO NOT SCALE FROM DRAWING.
- Drawing to be printed in colour.
- All information contained in this drawing (including digital data) should be checked and verified prior to any fabrication or construction. Any inconsistencies or omissions should be reported to Bennetts Associates.
- Unless otherwise stated, all grids or co-ordinates are based on the Ordnance Survey National Grid or GPD Coordinates.
- Unless otherwise stated, all spot heights and levels are expressed as AOD (or 'above ordnance datum' based on the Ordnance Survey ODN (Ordnance Datum Newlyn)).

Bennetts Associates Architects make no warranties, express or implied, with respect to the issue of the data provided herewith, regardless of its format or the source of its transmission.

All existing survey data is based on, or reference from, 3rd Party information. Unless otherwise stated, all structural, mechanical, electrical information is based on, or reference from, 3rd Party data.

© Crown Copyright 2021. All Rights Reserved.  
Ordnance Survey License 122456

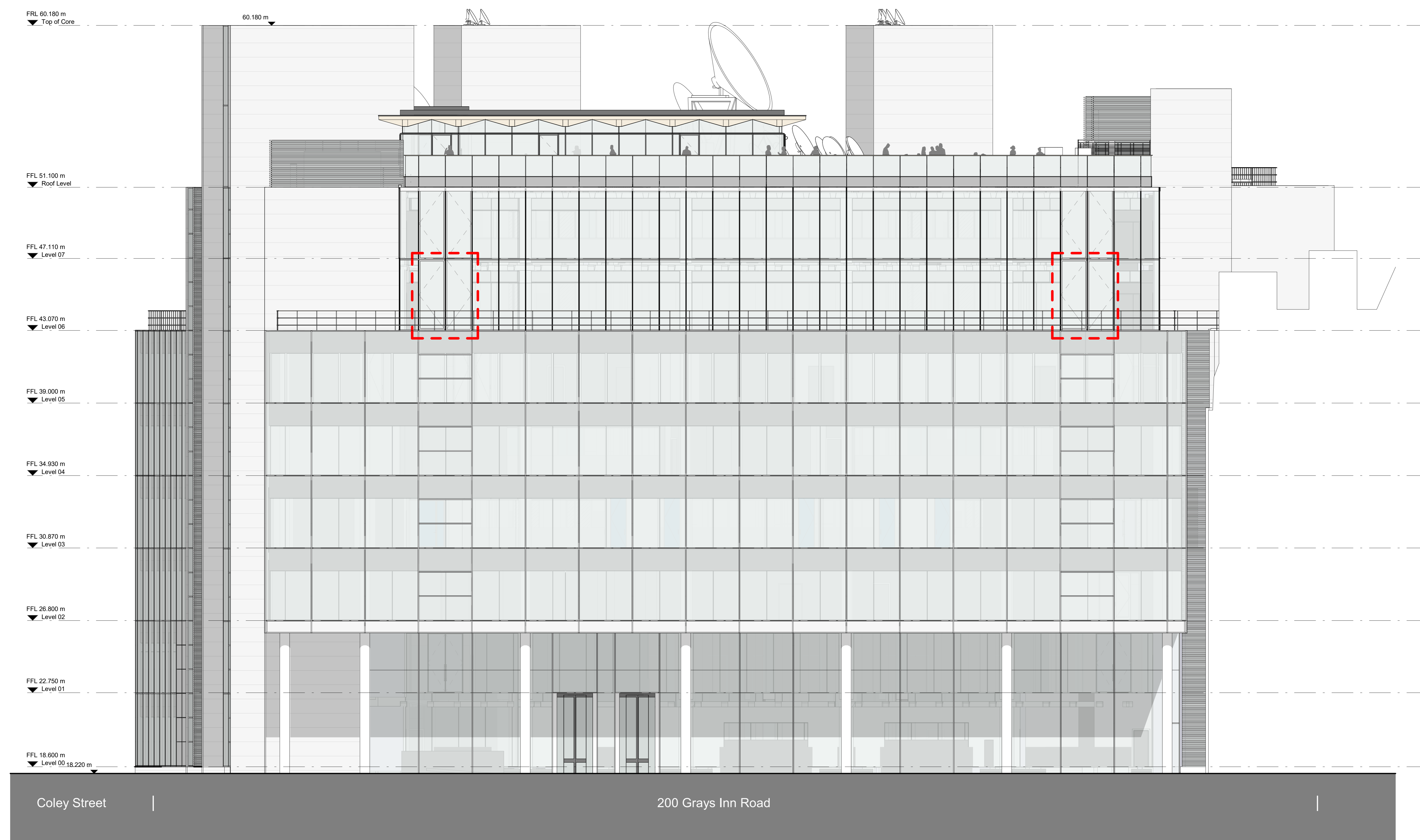

1 Existing-West Grays Inn Rd  
1:100

**BENNETTS ASSOCIATES**

1 Rawistone Place, London EC1V 7NL  
T +44(0)207 5203300 • www.bennettsassociates.com  
E mail@bennettsassociates.com  
For Bennetts Associates' electronic information issue disclaimer -  
www.bennettsassociates.com/informationanddisclaimer/

Project No. GIR  
**200 Gray's Inn Road**  
GPE  
Drawing Title  
Existing Elevation  
Grays Inn Road  
West

Drawing Number  
GIR-BA-14-EW1-DP-A-1  
Revision/Subtitle  
P1 S4  
Scale @ A2 Scale @ A0  
As Indicated  
Revision Date  
241031  
YMM DD