







© BOWKER SADLER PARTNERSHIP LIMITED  
 THIS DRAWING IS THE SUBJECT OF COPYRIGHT WHICH VESTS IN BOWKER SADLER PARTNERSHIP LIMITED. IT IS AN INFRINGEMENT OF COPYRIGHT TO REPRODUCE THIS DRAWING BY ANY MEANS, INCLUDING ELECTRONIC, WITHOUT THE EXPRESS WRITTEN CONSENT OF BOWKER SADLER PARTNERSHIP LIMITED WHICH RESERVES ALL ITS RIGHTS.  
 BOWKER SADLER PARTNERSHIP LIMITED ASSUMES ITS RIGHTS TO BE IDENTIFIED AS THE AUTHOR OF THIS DESIGN.  
 REPORT ERRORS & OMISSIONS TO ARCHITECT.  
 CHECK ALL DIMENSIONS ON SITE.  
 DRAWING TO BE READ IN CONJUNCTION WITH THE HEALTH AND SAFETY PLAN AND ALL RELEVANT RISK ASSESSMENTS.

Survey drawings are kindly provided by Malcolm Hughes Land Surveys Ltd and are assumed to accurately describe the existing buildings, services and external spaces.

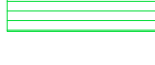
Masonry Repairs Key

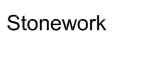
- Brickwork**
-  Rake out and repoint with lime mortar
  -  Cut out individually badly weathered or damaged bricks. Replace locally with new bricks to match existing approximately 30% of area shown
  -  New brickwork to match existing
  -  New window / door openings
- Stonework**
-  Indent to approximately 120mm or to depth of window rebate detail
  -  Indent / replace face of mullion if practicable, back to plane of window frame
  -  Support sills and replace mullion entirely
  -  Cut out and replace head or sill entirely

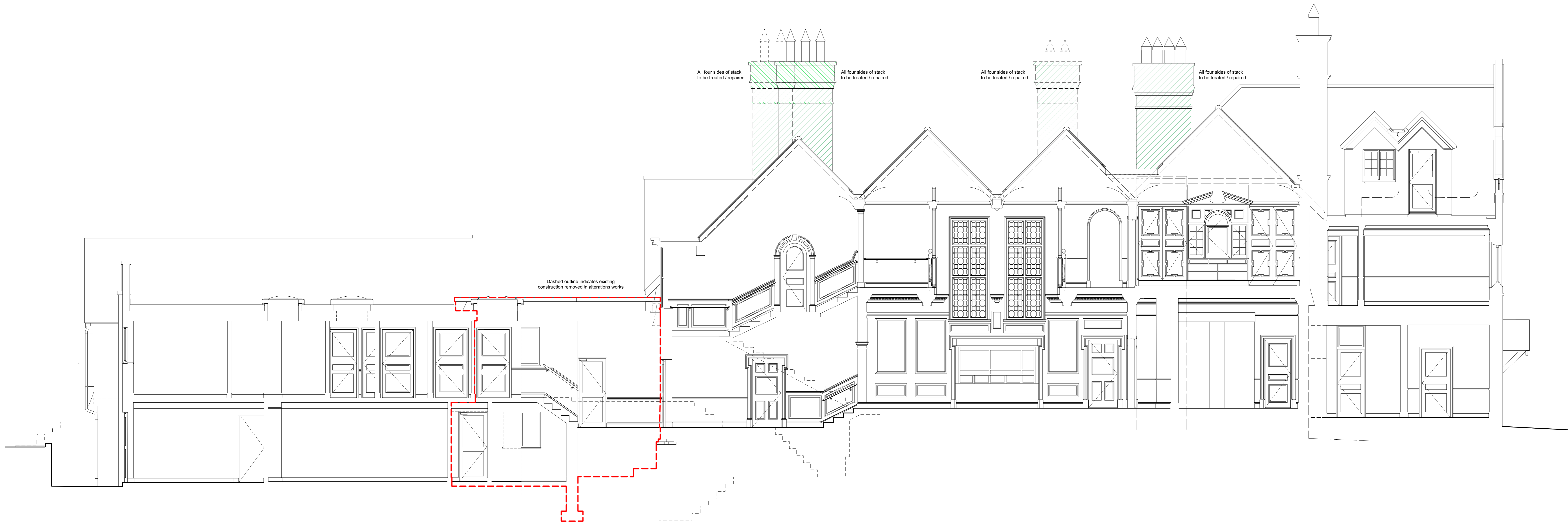

Section A-A East - Lodge Stone and Brick Repairs

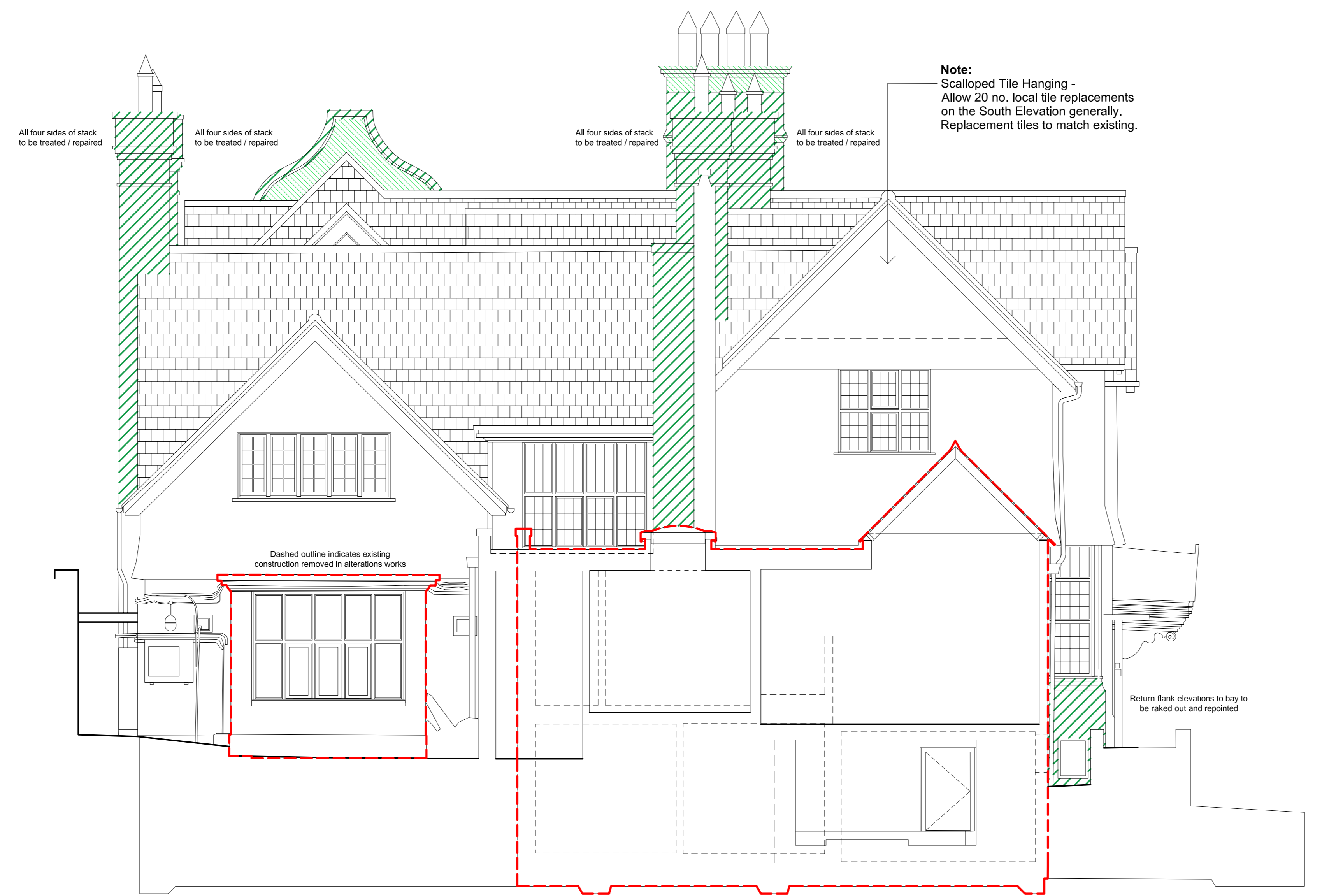

Section B-B West - Lodge Stone and Brick Repairs

REV B 28 July 2020 ADS  
 Elevations updated in line with planning

REV | DATE | ORN | | CHKD |

PROJECT

**The Hoo: Scheme 2**  
**17 Lyndhurst Gardens,**  
**Hampstead, London,**  
**NW3 5NU**

Returning A Grand Victorian House To Private Domestic Accommodation

CLIENT

**Mr and Mrs Yu**  
 REPRESENTED BY  
**JAGA Developments (London)**

DRAWING

**Lodge Stone and Brick Repairs**  
**Sections AA and BB**

SCALE | SHEET SIZE | DRAWN | CHECKED | DATE  
 1:50 | @ A0 | ADS | BH | Apr 2020

**BOWKER SADLER ARCHITECTURE**

A: Hatherlow House, Hatherlow, Romley, Stockport SK6 3DY  
 T: 0161 406 7333  
 E: info@bowker-sadler.co.uk  
 W: www.bowker-sadler.co.uk

JOB No | DRAWING No | REVISION

19013 | 3013 | B

STATUS | PLANNING