

GROUND FLOOR  
1:50 @A3

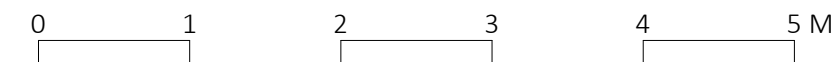

	<p><b>© Copyright</b></p> <p>This drawing and its subject matter is the intellectual property of Studio Dot, protected by the Copyright, designs and Patents Act 1988. No part of this drawings shall be reproduced, used or disclosed without the express written consent of Studio Dot.</p> <p>This document and all associated documents and drawings are prepared for a specific site and event as described, and incorporate calculations and measurements available from third parties.</p> <p>No dimensions are to be scaled from this drawing for construction purposes.</p> <p>Contractors must verify all dimensions on site before commencing any work or producing rod/shop drawings.</p> <p>This drawing is to be read in conjunction with all other consultants' drawings, specifications and schedules.</p> <p>Any discrepancies must be reported to the architect, interior designer and/or other consultants.</p> <p>This drawing should be discarded immediately after a revised version is issued.</p>			Issued for: <b>Stage 3</b>	Title: <b>Ground Floor As Proposed</b>	Drawn by: AK	Checked by: AK
				Project: <b>90 Bartholomew Road</b>		Scale: 1:50 @A3	Date: 04.11.2024
		Rev.	Date	Reason for Issue			

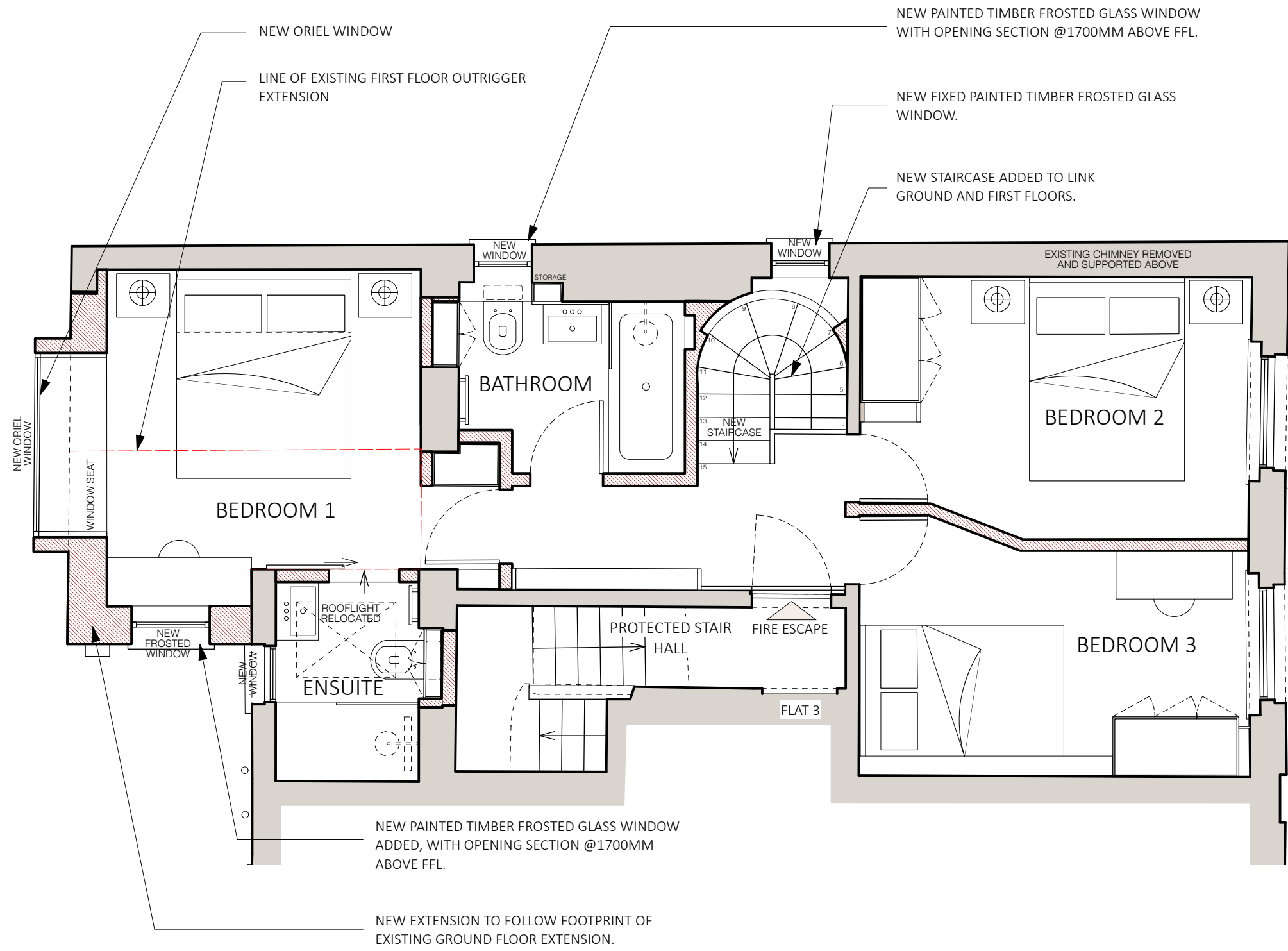

FIRST FLOOR  
1:50 @A3

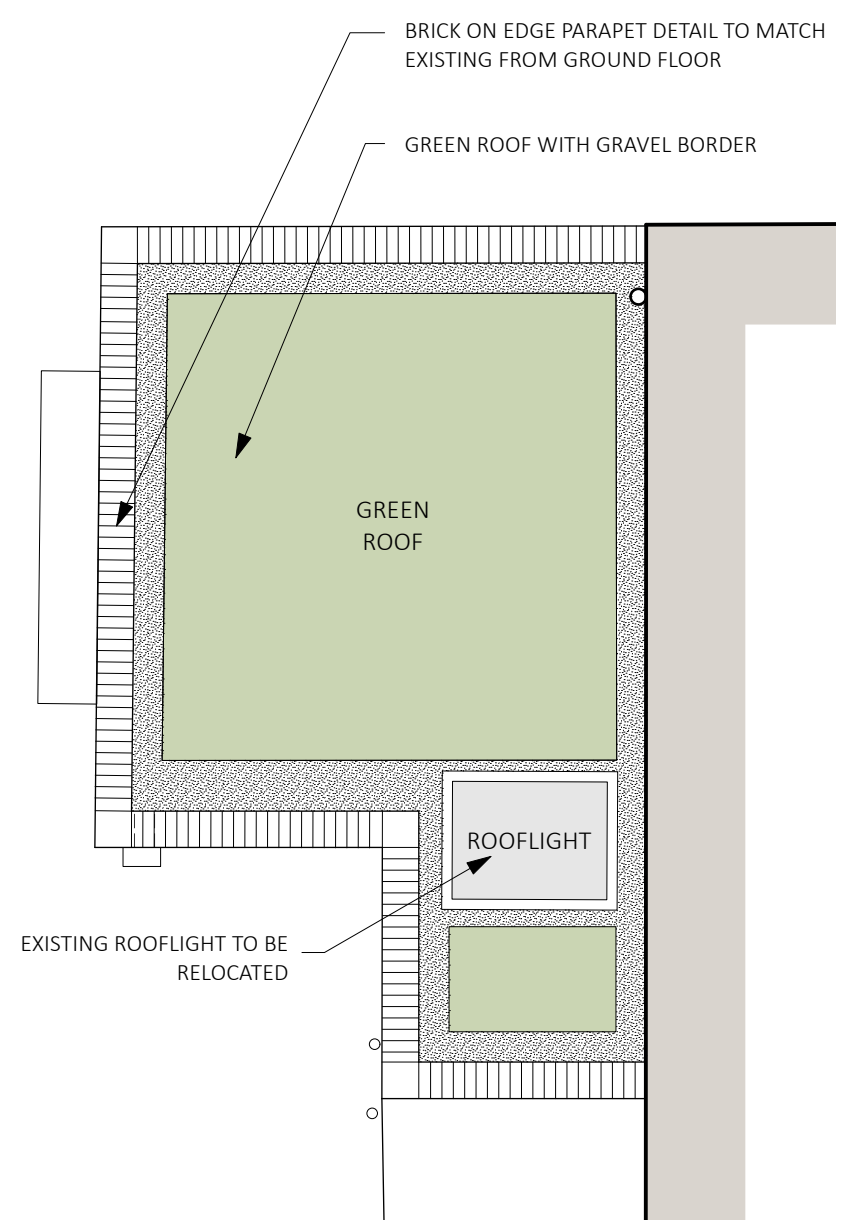

REAR EXTENSIONS ROOF PLAN  
1:50 @A3

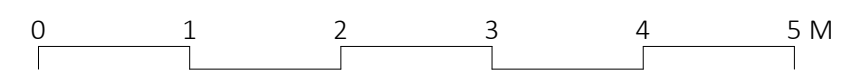

<p>Studio Dot ARCHITECTURE - INTERIOR DESIGN</p>	<p><b>© Copyright</b></p> <p>This drawing and its subject matter is the intellectual property of Studio Dot, protected by the Copyright, designs and Patents Act 1988. No part of this drawings shall be reproduced, used or disclosed without the express written consent of Studio Dot.</p> <p>-This document and all associated documents and drawings are prepared for a specific site and event as described, and incorporate calculations and measurements available from third parties.</p> <p>-No dimensions are to be scaled from this drawing for construction purposes.</p> <p>-Contractors must verify all dimensions on site before commencing any work or producing rod/shop drawings.</p> <p>-This drawing is to be read in conjunction with all other consultants' drawings, specifications and schedules.</p> <p>-Any discrepancies must be reported to the architect, interior designer and/or other consultants.</p> <p>-This drawing should be discarded immediately after a revised version is issued.</p>	<p>Rev.</p>	<p>Date</p>	<p>Reason for Issue</p>	<p>Issued for:</p> <p>Stage 3</p>	<p>Title:</p> <p>First Floor &amp; Roof Plan As Proposed</p>	<p>Drawn by: AK</p>	<p>Checked by: AK</p>
					<p>Project:</p> <p>90 Bartholomew Road</p>		<p>Scale: 1:50 @A3</p>	<p>Date: 04.11.2024</p>
							<p>Drawing Number: 101</p>	<p>Revision: -</p>



FRONT ELEVATION  
1:50 @A3

VENT TO BE REMOVED  
FROM FRONT WINDOW

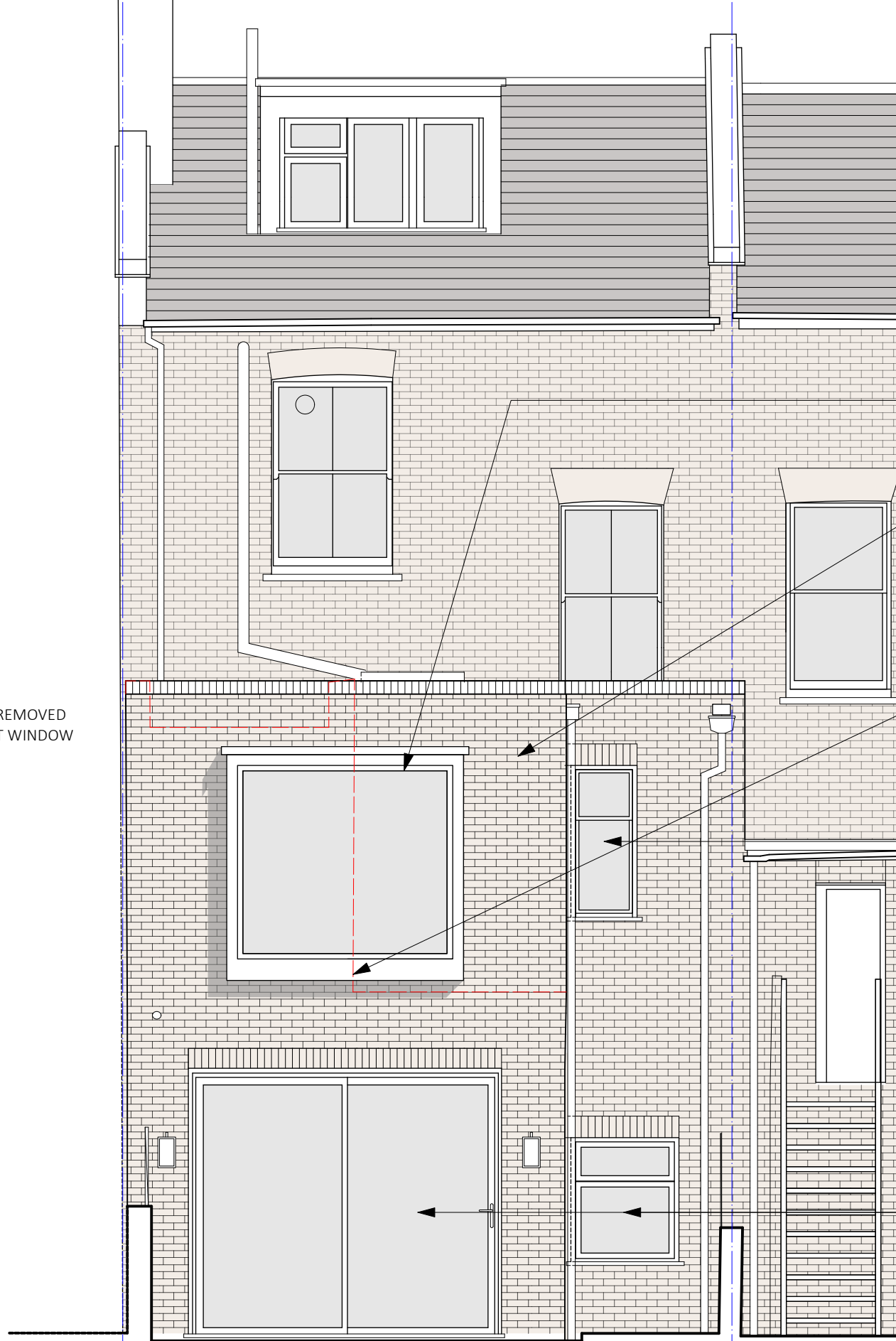

REAR ELEVATION  
1:50 @A3

NEW ORIEL WINDOW  
CLAD IN METAL  
EXTERNALLY

EXISTING BRICK WALL  
EXTENDED USING  
RECLAIMED RED  
BRICKWORK TO BLEND IN  
WITH EXISTING

LINE OF EXISTING

NEW PAINTED TIMBER  
DOUBLE GLAZED  
WINDOW

EXISTING GLAZED SLIDING  
DOORS AND WINDOWS  
RETAINED AT GROUND  
FLOOR LEVEL

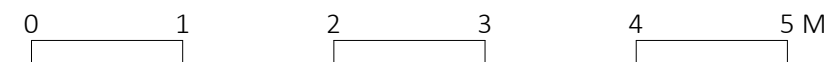

0 1 2 3 4 5 M

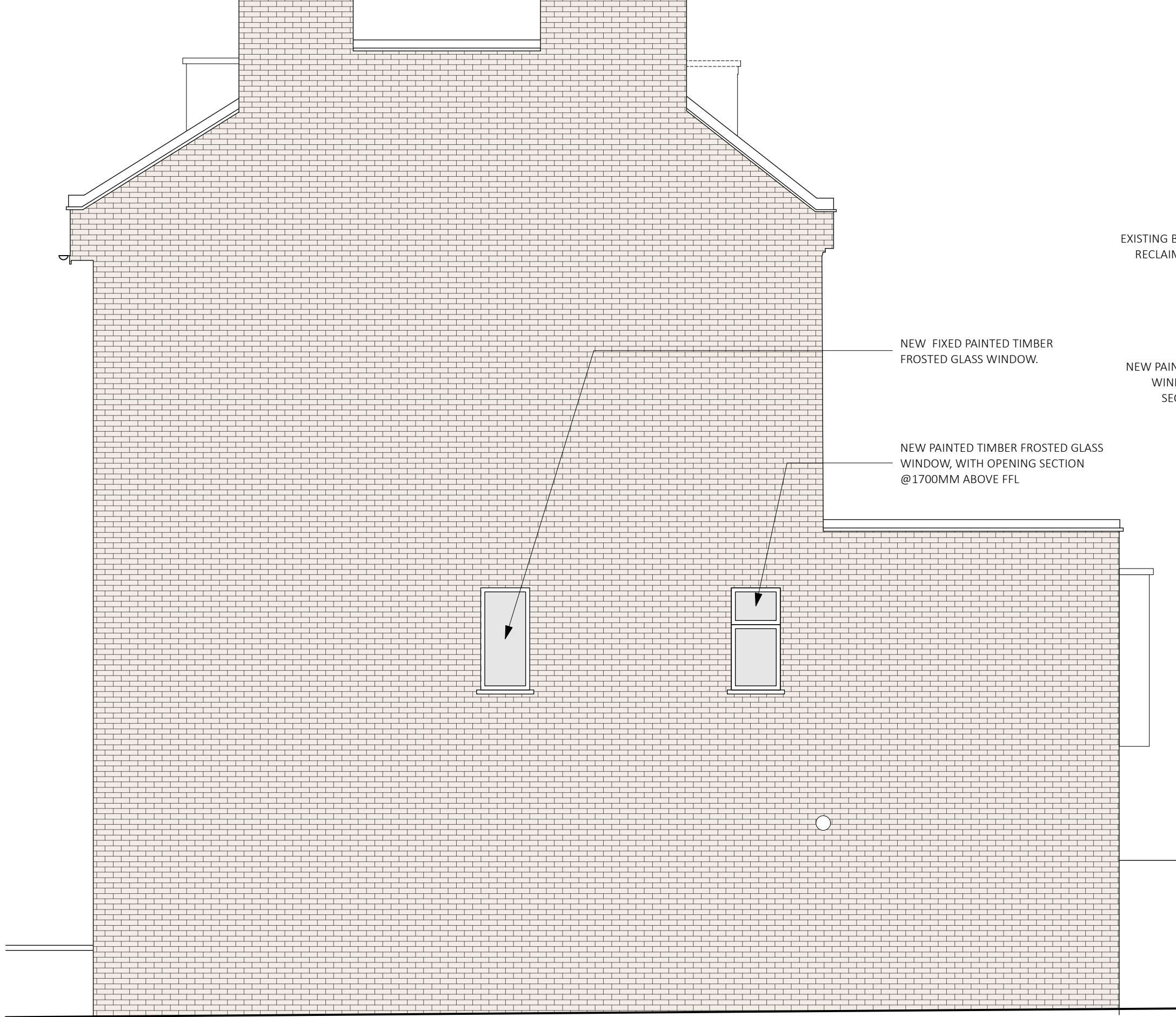

NEW FIXED PAINTED TIMBER FROSTED GLASS WINDOW.

NEW PAINTED TIMBER FROSTED GLASS WINDOW, WITH OPENING SECTION @1700MM ABOVE FFL

EXISTING BRICK WALL EXTENDED USING RECLAIMED RED BRICKS TO BLEND IN WITH EXISTING

NEW PAINTED TIMBER FROSTED GLASS WINDOW ADDED, WITH OPENING SECTION @1700MM ABOVE FFL

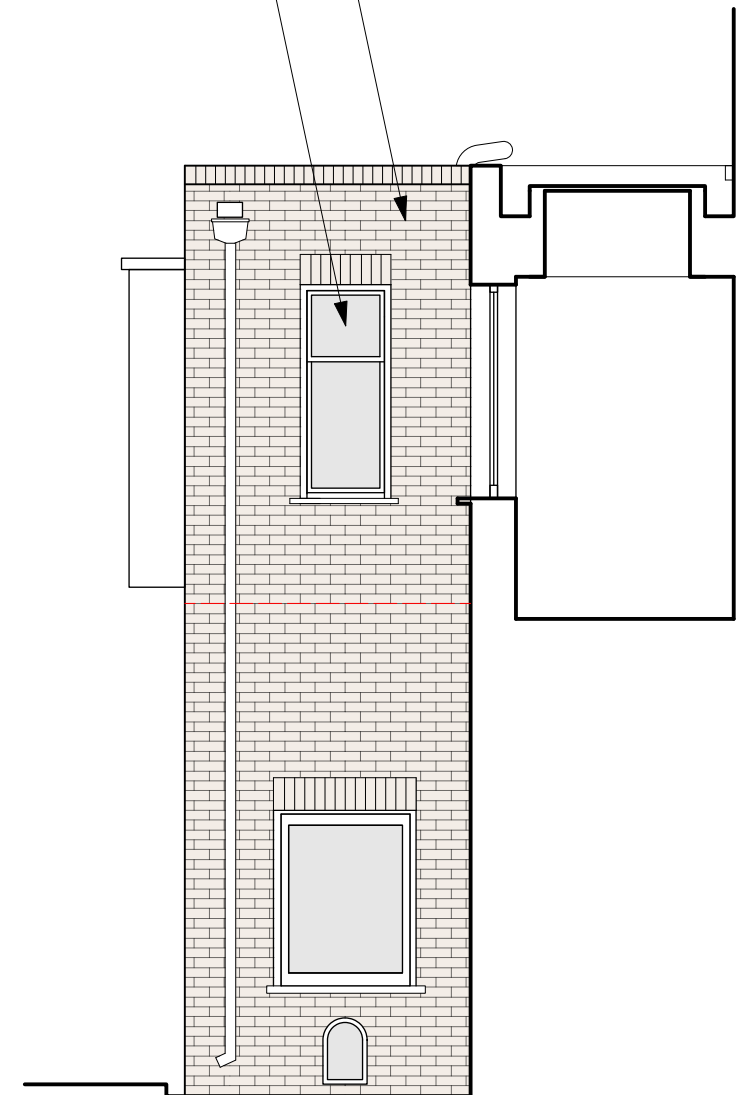

SIDE ELEVATION  
1:50 @A3

SIDE RETURN ELEVATION  
1:50 @A3

© Copyright

This drawing and its subject matter is the intellectual property of Studio Dot, protected by the Copyright, designs and Patents Act 1988. No part of this drawings shall be reproduced, used or disclosed without the express written consent of Studio Dot.  
-This document and all associated documents and drawings are prepared for a specific site and event as described, and incorporate calculations and measurements available from third parties.  
-No dimensions are to be scaled from this drawing for construction purposes.  
-Contractors must verify all dimensions on site before commencing any work or producing rod/shop drawings.  
-This drawing is to be read in conjunction with all other consultants' drawings, specifications and schedules.  
-Any discrepancies must be reported to the architect, interior designer and/or other consultants.  
-This drawing should be discarded immediately after a revised version is issued.

Rev.	Date	Reason for Issue

Issued for: Stage 3

Project: 90 Bartholomew Road

Title: Side Elevations  
As Proposed

Drawn by: AK

Checked by: AK

Scale: 1:50 @A3

Date: 04.11.2024

Drawing Number: 104

Revision: -