



Studio
Dot ●
ARCHITECTURE - INTERIOR DESIGN

This drawing and its subject matter is the intellectual property of Studio Dot, protected by the Copyright, designs and Patents Act 1988. No part of this drawings shall be reproduced, used or disclosed without the express written consent of Studio Dot.

This document and all associated documents and drawings are prepared for a specific site and event as described, and incorporate calculations and measurements available from third parties.

No dimensions are to be scaled from this drawing for construction purposes.

Contractors must verify all dimensions on site before commencing any work or producing rod/shop drawings.

This drawing is to be read in conjunction with all other consultants' drawings, specifications and schedules.

Any amendments must be reported to the architect and all other consultants.

This drawing should be discarded immediately after a revised version is issued.

Revision: _____

Rev.	Date	Reason for Issue
------	------	------------------

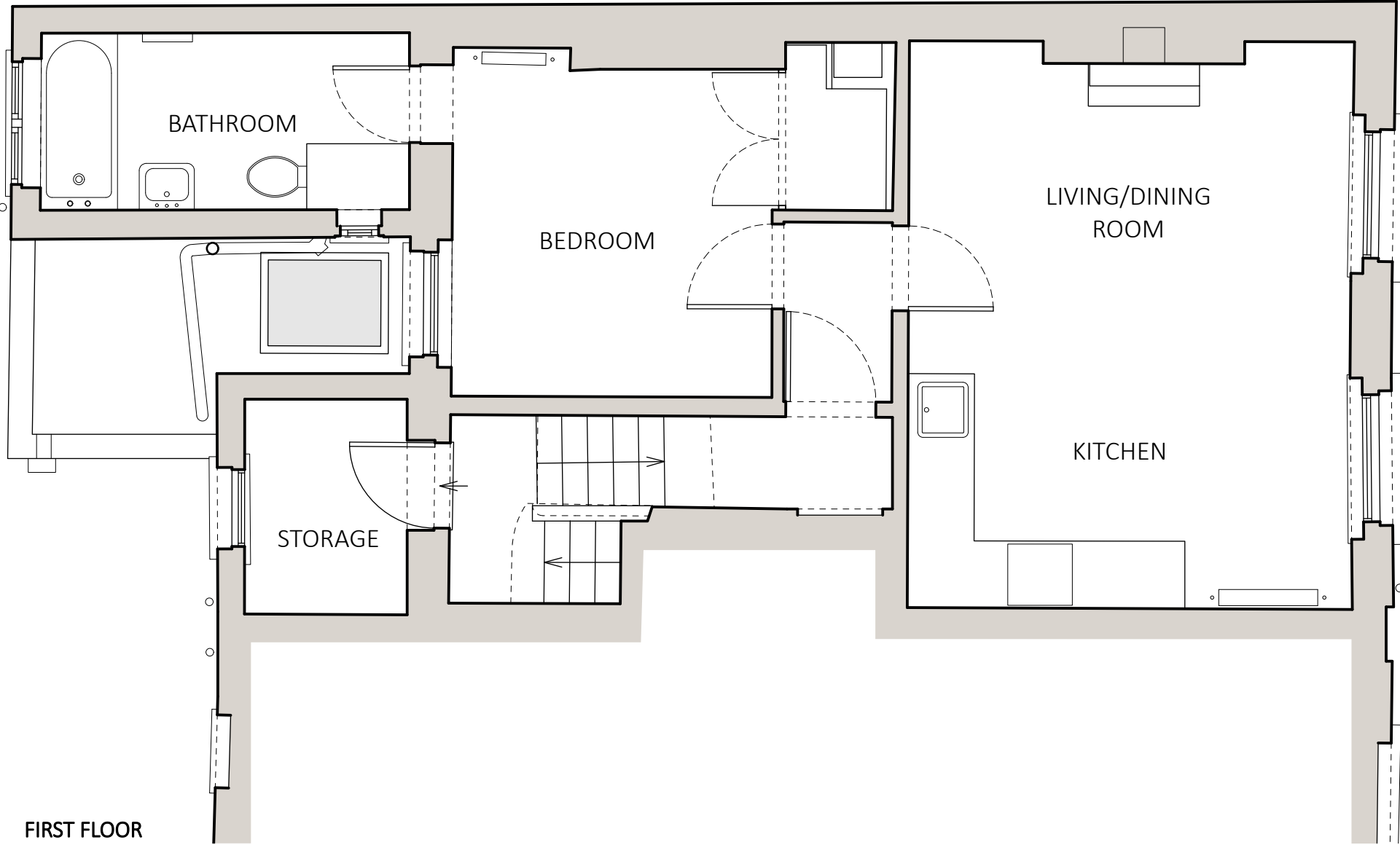

FIRST FLOOR
1:50 @A3

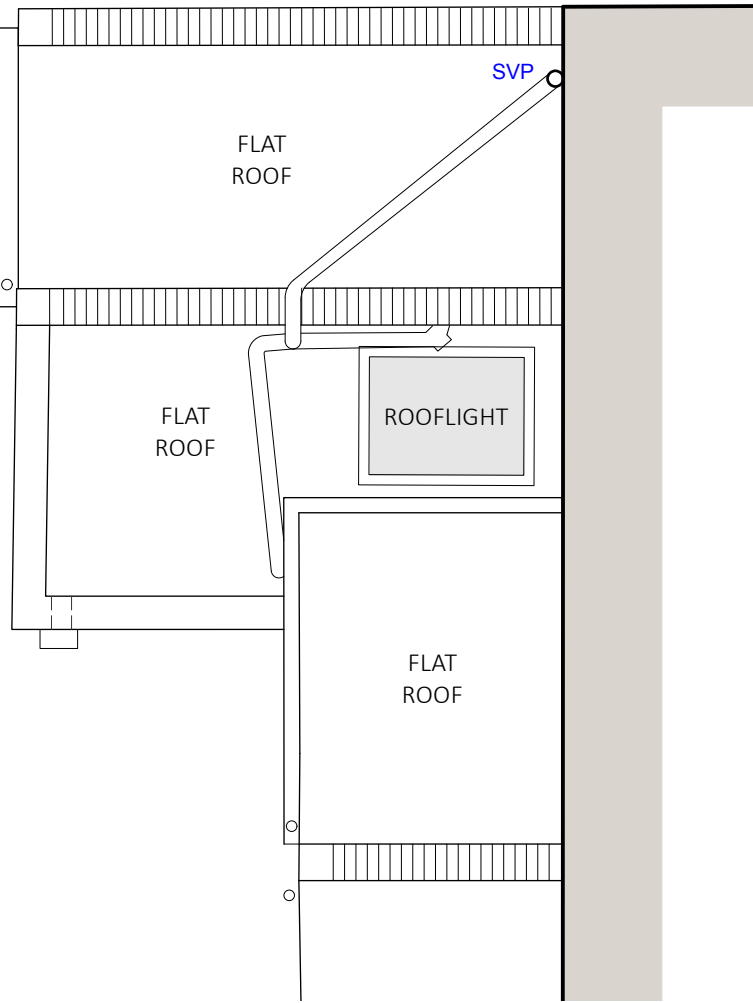

REAR EXTENSIONS ROOF PLAN
1:50 @A3

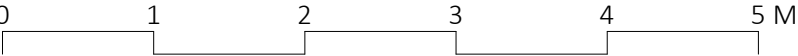

<div>Studio Dot</div> <div>ARCHITECTURE - INTERIOR DESIGN</div>	<div>© Copyright</div> <div>This drawing and its subject matter is the intellectual property of Studio Dot, protected by the Copyright, designs and Patents Act 1988. No part of this drawings shall be reproduced, used or disclosed without the express written consent of Studio Dot.</div> <div>-This document and all associated documents and drawings are prepared for a specific site and event as described, and incorporate calculations and measurements available from third parties.</div> <div>-No dimensions are to be scaled from this drawing for construction purposes.</div> <div>-Contractors must verify all dimensions on site before commencing any work or producing rod/shop drawings.</div> <div>-This drawing is to be read in conjunction with all other consultants' drawings, specifications and schedules.</div> <div>-Any discrepancies must be reported to the architect, interior designer and/or other consultants.</div> <div>-This drawing should be discarded immediately after a revised version is issued.</div>	Rev. Date Reason for Issue			Issued for: Stage 3	Title: First Floor & Roof Plan As Existing	Drawn by: AK	Checked by: AK
					Project: 90 Bartholomew Road		Scale: 1:50 @A3	Date: 04.11.2024
							Drawing Number: 002	Revision: -



FRONT ELEVATION
1:50 @A3



REAR ELEVATION
1:50 @A3

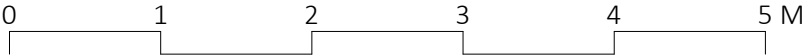

<div>Studio Dot</div> <div>ARCHITECTURE - INTERIOR DESIGN</div>	<div>© Copyright</div> <div>This drawing and its subject matter is the intellectual property of Studio Dot, protected by the Copyright, designs and Patents Act 1988. No part of this drawings shall be reproduced, used or disclosed without the express written consent of Studio Dot.</div> <div>-This document and all associated documents and drawings are prepared for a specific site and event as described, and incorporate calculations and measurements available from third parties.</div> <div>-No dimensions are to be scaled from this drawing for construction purposes.</div> <div>-Contractors must verify all dimensions on site before commencing any work or producing rod/shop drawings.</div> <div>-This drawing is to be read in conjunction with all other consultants' drawings, specifications and schedules.</div> <div>-Any discrepancies must be reported to the architect, interior designer and/or other consultants.</div> <div>-This drawing should be discarded immediately after a revised version is issued.</div>	<div>Rev.</div> <div>Date</div> <div>Reason for Issue</div>	Issued for:	Stage 3	<div>Title:</div> <div>Front and Rear Elevations As Existing</div>	Drawn by:	AK	Checked by:	AK
			Project:	90 Bartholomew Road		Scale:	1:50 @A3	Date:	04.11.2024
						Drawing Number:	003	Revision:	-

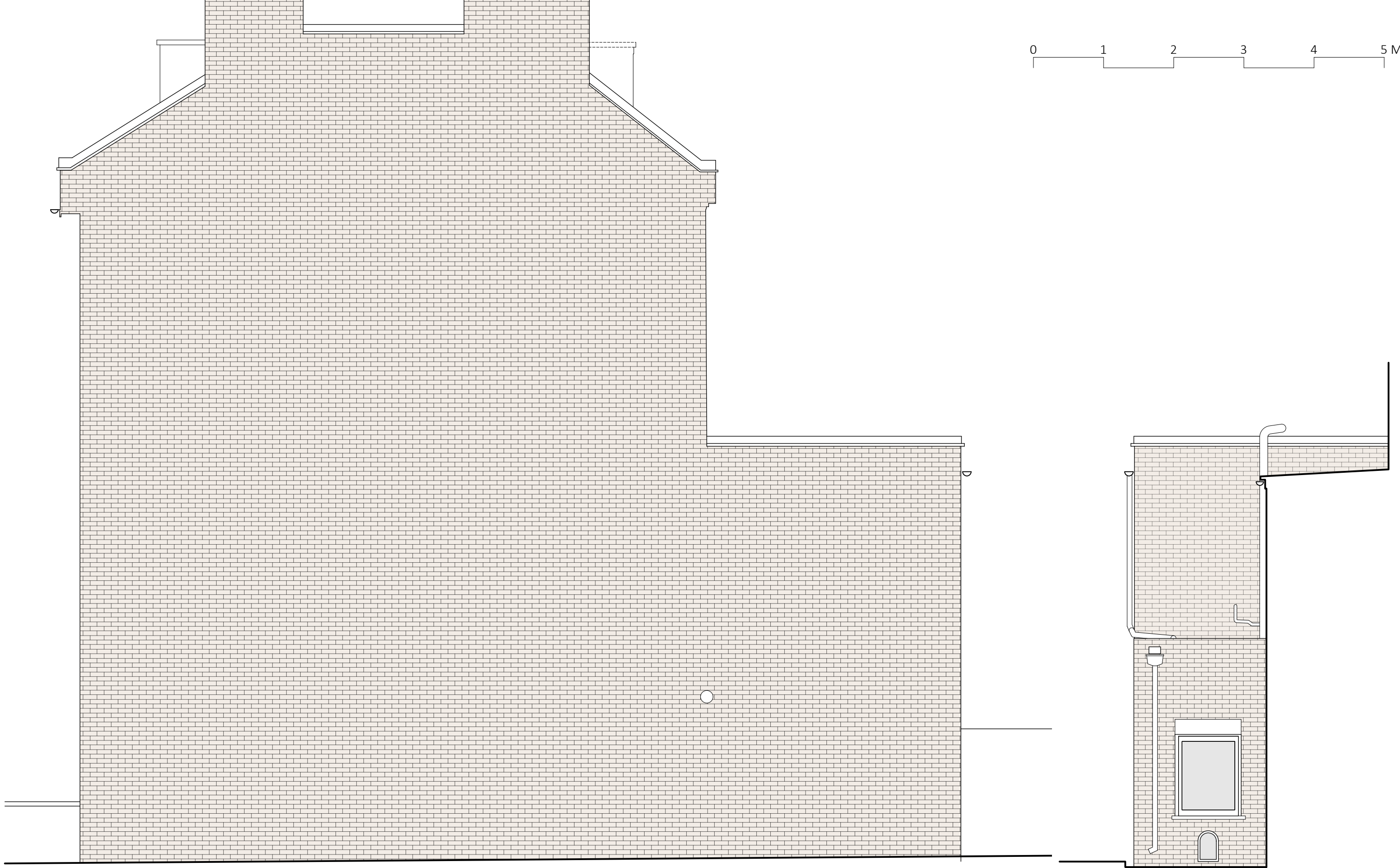

SIDE ELEVATION
1:50 @A3

SIDE RETURN ELEVATION
1:50 @A3

<div>Studio Dot</div> <div>ARCHITECTURE - INTERIOR DESIGN</div>	<div>© Copyright</div> <div>This drawing and its subject matter is the intellectual property of Studio Dot, protected by the Copyright, designs and Patents Act 1988. No part of this drawings shall be reproduced, used or disclosed without the express written consent of Studio Dot.</div> <div>-This document and all associated documents and drawings are prepared for a specific site and event as described, and incorporate calculations and measurements available from third parties.</div> <div>-No dimensions are to be scaled from this drawing for construction purposes.</div> <div>-Contractors must verify all dimensions on site before commencing any work or producing rod/shop drawings.</div> <div>-This drawing is to be read in conjunction with all other consultants' drawings, specifications and schedules.</div> <div>-Any discrepancies must be reported to the architect, interior designer and/or other consultants.</div> <div>-This drawing should be discarded immediately after a revised version is issued.</div>				Issued for:	Stage 3	Title: Side Elevations As Existing	Drawn by:	AK	Checked by:	AK
					Project:	90 Bartholomew Road		Scale:	1:50 @A3	Date:	04.11.2024
					Rev.	Date	Reason for Issue	Drawing Number:	004	Revision:	-