

DO NOT SCALE FROM THIS DRAWING

ALL DIMENSIONS SHALL BE CHECKED ON SITE PRIOR TO COMMENCING THE WORKS AND ERRORS AND OMISSIONS TO BE REPORTED TO SIXTY TWO LTD

ALL WORKS SHALL CONFORM TO THE CURRENT EDITION OF THE BUILDING REGULATIONS AND OTHER STATUTORY REQUIREMENTS

ALL MATERIALS AND WORKMANSHIP SHALL CONFORM WITH THE RELEVANT BRITISH STANDARD SPECIFICATIONS AND CODES OF PRACTICE

ALL DIMENSIONS ARE IN mm UNLESS OTHERWISE STATED

THIS DRAWING IS COPYRIGHT

IF THIS DRAWING FORMS PART OF AN APPLICATION FOR PLANNING PERMISSION ON BEHALF OF THE APPLICANT NAMED BELOW, IT SHALL NOT BE USED FOR ANY OTHER PURPOSE WITHOUT THE EXPRESS PERMISSION OF SIXTY TWO LIMITED.

THIS DRAWING MAY INCORPORATE INFORMATION FROM OTHER PROFESSIONS. SIXTY TWO LIMITED CANNOT ACCEPT RESPONSIBILITY FOR THE INTEGRITY AND ACCURACY OF SUCH INFORMATION. ANY CLARIFICATION AND/OR ADDITIONS THAT ARE REQUIRED APERTAINING TO SUCH INFORMATION SHOULD BE SOUGHT FROM THE RELEVANT PROFESSION OR THEIR APPOINTED REPRESENTATIVE AS LISTED BELOW

LIST OF INFORMANTS:-

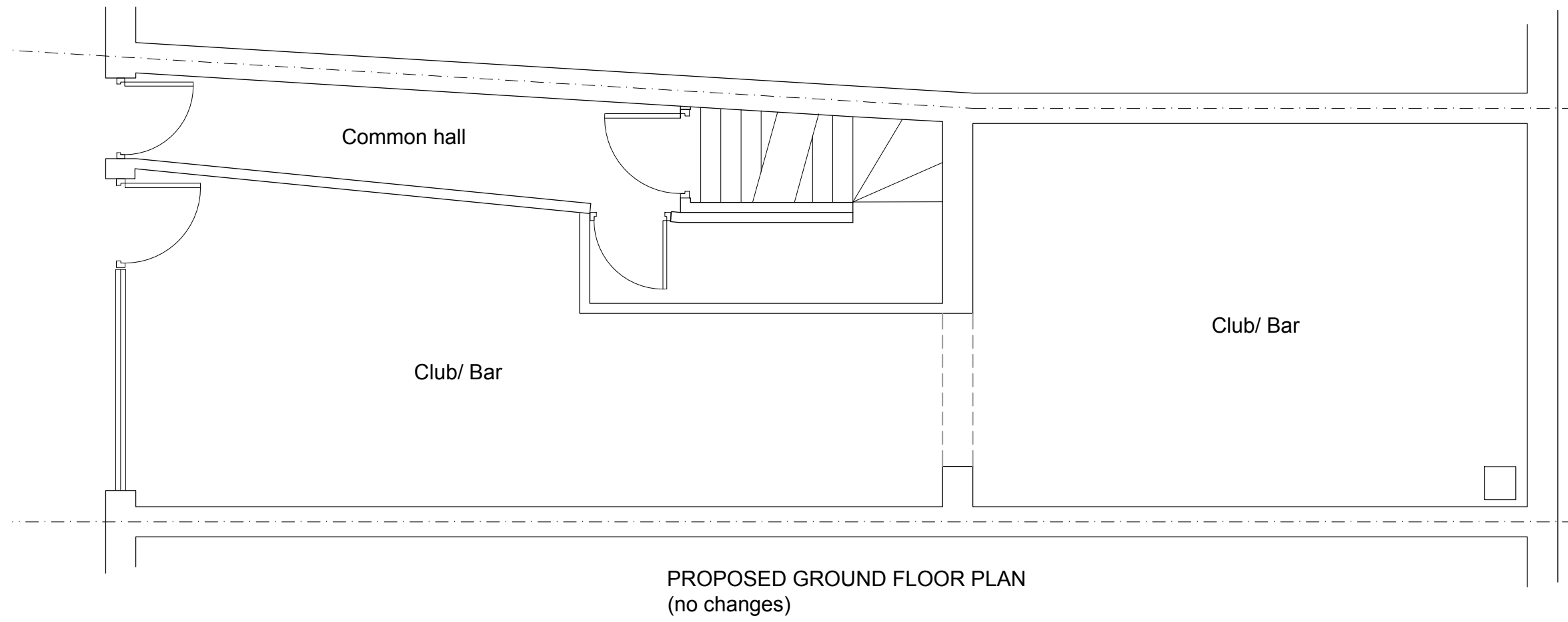

PROPOSED GROUND FLOOR PLAN
(no changes)

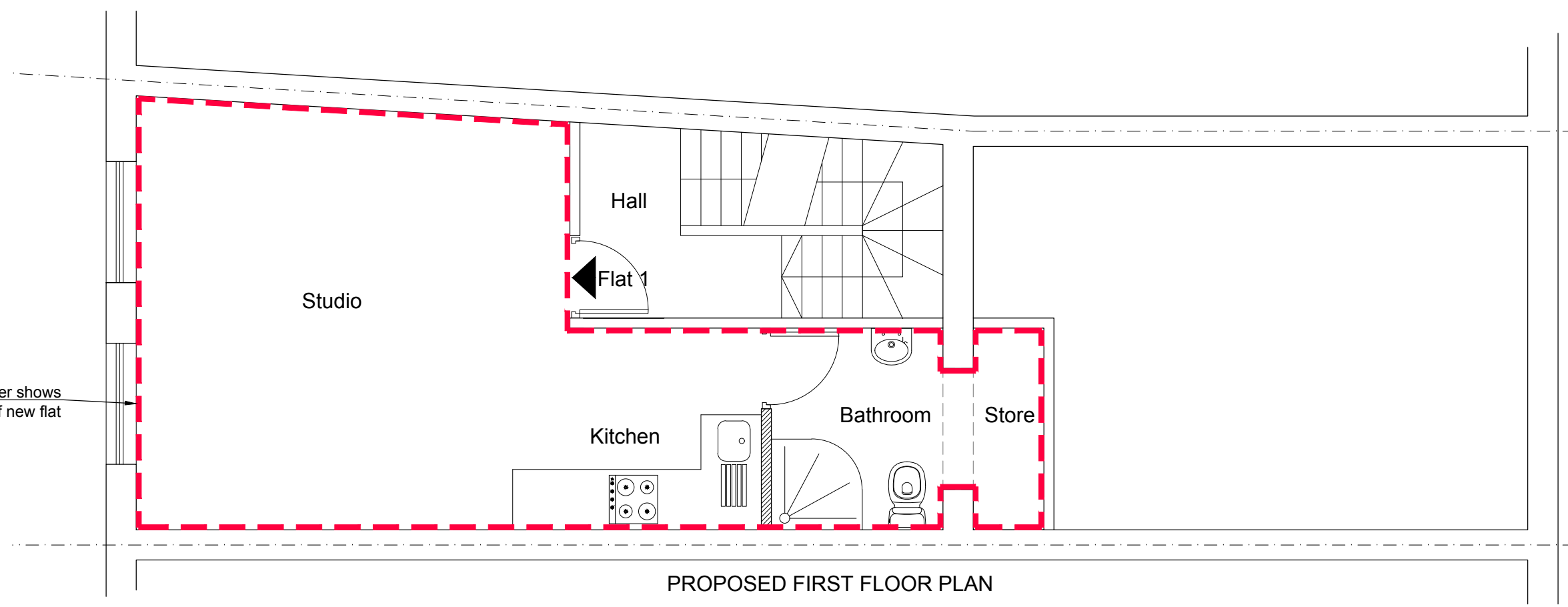

Red border shows demise of new flat

PROPOSED FIRST FLOOR PLAN

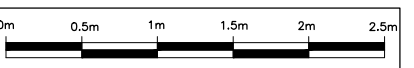

64 Vernon Avenue, London, SW20 8BW
m: 07818 073 212 e: info@sixtytwoimltd.com
w: www.sixtytwoimltd.com

REVISIONS	DATE	DRN	OKD	REV

ISSUE STATUS

PLANNING

CLIENT
Sundip Patel

PROJECT
**22 HANWAY STREET
LONDON, W1T 1UQ**

TITLE
PROPOSED FLOOR PLANS

DRAWN	CHECKED	SCALE	DATE
DJC		1:50 @ A3	15.11.24
DRAWING No.	REV		
2185-03	/		