

Protective Fencing (pedestrian) **AR000008**

To be erected prior to the commencement of all works on site, and retained in place throughout construction.

To comprise of 1.1m to 1.2m tall welded mesh or plastic interlocking panels on fixed legs or a flat base plate. Panels are to be joined together using a integral coupler.

All weather notices should be erected at regular intervals on the wind mesh panels with words such as "Construction exclusion zone - Keep out".

Tree Protection Area
KEEP OUT
Do not move this fence

THREE ENCLOSED BY THIS FENCE ARE PROTECTED BY PLANNING CONDITIONS AND/OR ARE THE SUBJECT OF A TREE PRESERVATION ORDER. CONTRAVENTION OF A TREE PRESERVATION ORDER MAY LEAD TO CRIMINAL PROSECUTION.

ANY INCURSION INTO THE PROTECTED AREA MUST BE WITH THE WRITTEN PERMISSION OF THE LOCAL PLANNING AUTHORITY.

Construction exclusion zone

A construction exclusion zone (CEZ) is a designated area where there is to be no construction activity whatsoever. Access to the area for construction personnel or machinery is strictly prohibited and there is no scope for materials or waste storage etc.

Ground boarding

New temporary ground protection should be capable of supporting any traffic entering or using the site without being distorted or causing compaction of underlying soil.

Note The ground protection might comprise one of the following:

a) for pedestrian movements only, a single thickness of scaffold boards placed either on top of a driven scaffold frame, as to form a suspended walkway, or on top of a compression-resistant layer (e.g. 100mm depth of woodchip), laid onto a geotextile membrane;

b) for pedestrian-operated plant up to a gross weight of 2t, proprietary inter-linked ground protection boards placed on top of a compression-resistant layer (e.g. 100mm depth of woodchip), laid onto a geotextile membrane;

c) for wheeled or tracked construction traffic exceeding 2 t gross weight, an alternative system (e.g. proprietary system or pre-cast reinforced concrete slabs) to an engineering specification designed in conjunction with arboricultural advice, to accommodate the likely loading to which it will be subjected.

For situations other than those described in a) to c), the ground boarding is to be designed by a suitably qualified person to an engineering specification in conjunction with arboricultural advice, to be able to support the expected loading to be placed upon it.

In all cases, the objective of the ground boarding is to avoid compaction of the soil beneath, so that tree root function remains unimpaired.

Arboricultural Supervision

The arboricultural consultant will be required to attend site to directly supervise all demolition and construction works that have to be undertaken within the root protection areas. This will include:

1. Pre-commencement site meeting.
2. Location of protective measures.
3. Supervised soil amelioration and decompaction works throughout the garden.
9. Arboricultural sign off and removal of protective measures.

Arboricultural Method Statement

Please refer to Arbttech Consulting Ltd. Tree Schedule and Arboricultural Method Statement, for full details on all surveyed trees and how all aspects of the site development may be implemented without detriment to retained trees.

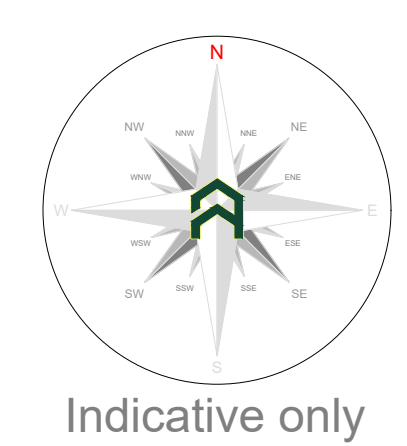

Tree Work Schedule

No.	Species	Works	Category
T08	Hyacinth	Test to ground level	W
All	Various	Soil amelioration with 10% to include decompaction works	W
All	Various	All trees to be retained this project in conjunction with existing measures. Where the tree and its health shows for physiological factors as a response to soil damage further works may be recommended, depending on future tree condition.	Various

All tree work is to be undertaken in accordance with British Standard BS: 5826:2010 Tree work - Recommendations. All arboriculture is to be removed and the site is to be left as found. Care is to be taken of the ground around retained trees to make sure that it does not become compacted as a result of tree surgery operations. No equipment or vehicles such as lorries, tractors, excavators or cranes shall be parked or driven beneath the crowns of any retained trees, to prevent subsequent compaction and root death.

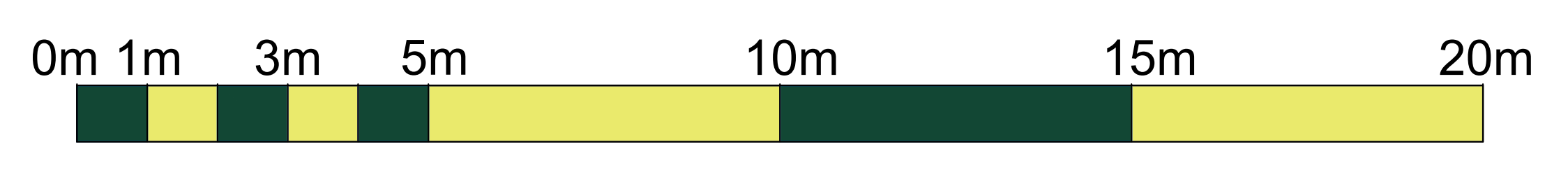
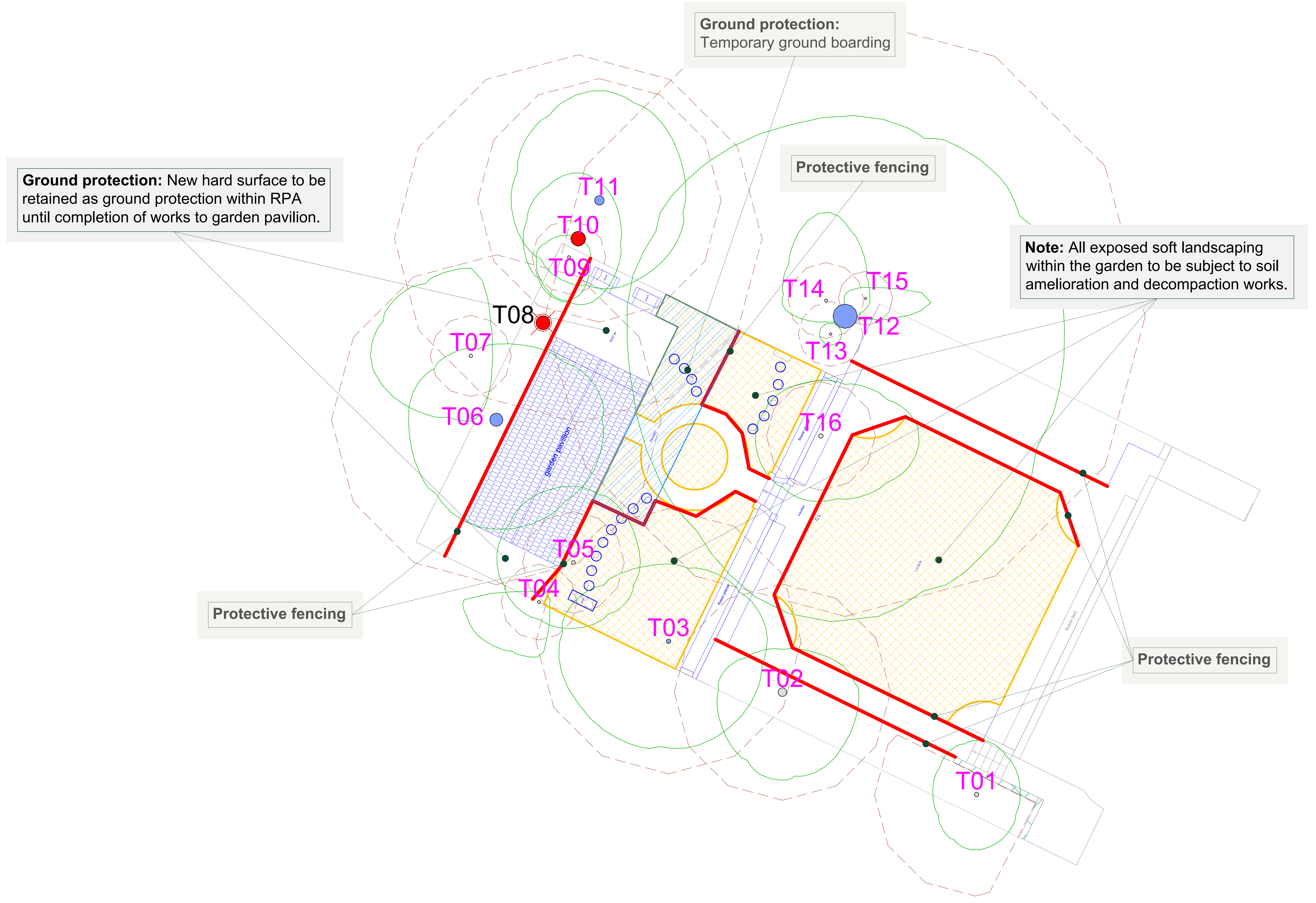

arbttech
Unit 3, Wolf House Barns, Clacton, CH4 1DH
Tel: 01244 651170

Project:
**9-11 Belsize Grove
London
NW3 4UU**

Client:
Mihaly Szalontay

Drawing:
Tree Protection Plan

Based on:
9-11BG SH01-1

Drawing No:
Arbttech TPP 01 Rev:

Date:
Feb 2024 Scale:
1:75 @ A0 Drawn:
FG

Key:

Tree Nos.:	T01	Tree Category:	W	Trunk:	○
RPA:	○	Category 'W' trees:	●	Category 'B' trees:	●
Category 'W' trees:	○	Trees to be removed:	○	Protective fencing:	—
Ground boarding:	▨	Soil amelioration area:	▨		

Arbttech Consulting Ltd. 2024