

All dimensions to be checked on site; Figured dimensions to be read in preference to scaled.

Brock Carmichael accepts no responsibility for and does not permit any unauthorised amendments to or reproduction of the drawing. This drawing and associated copyright remains the property of Brock Carmichael unless otherwise agreed.

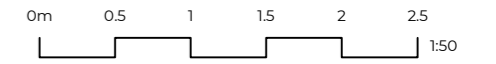

Date	Revision	Initials	Notes
19.04.24	S1 P1	JDW	PRELIMINARY PLANNING ISSUE
19.08.24	S1 P2	JDW	GROUND FLOOR LEVEL UPDATED TO TAKE ACCOUNT OF HISTORIC FLOODING LEVELS

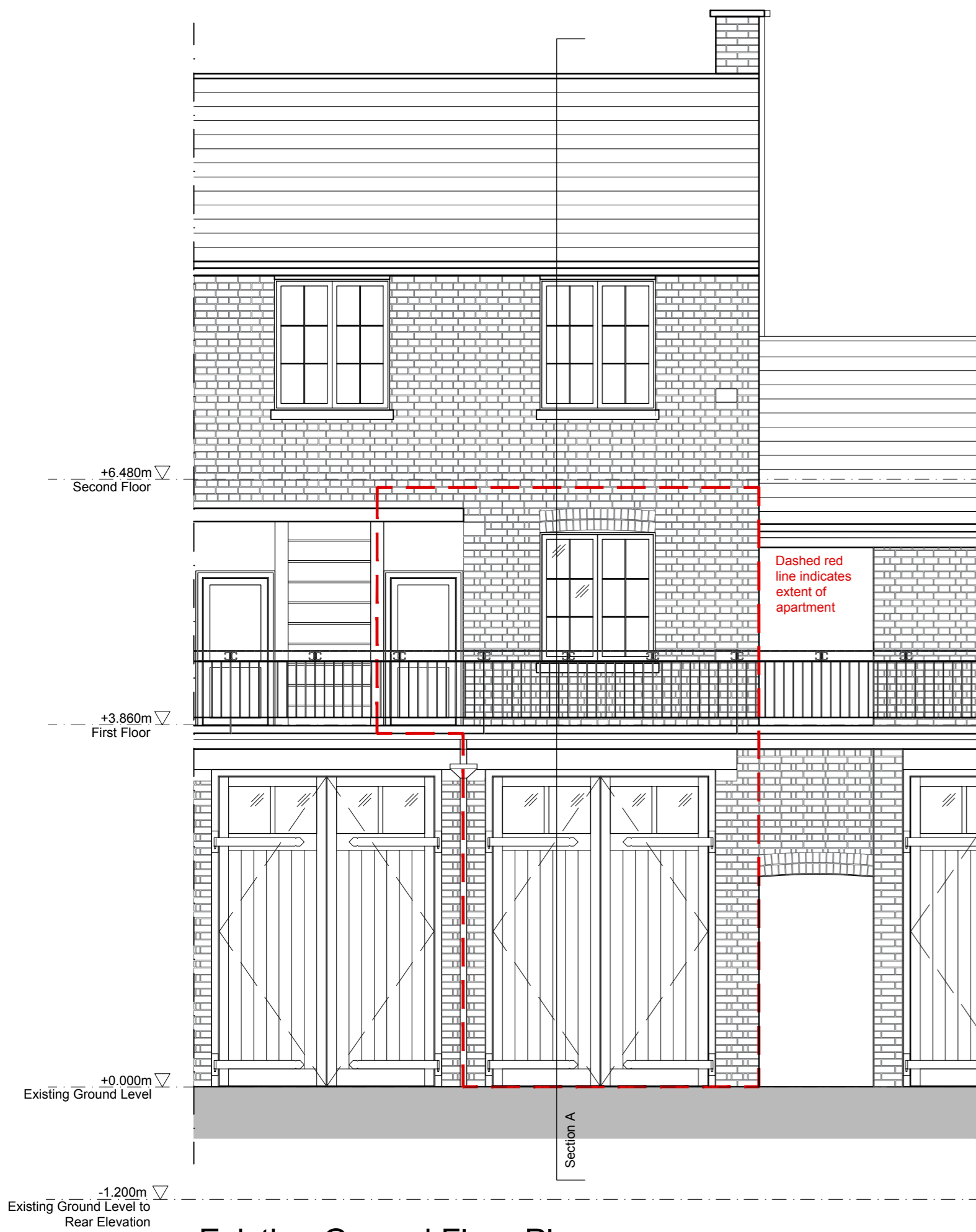
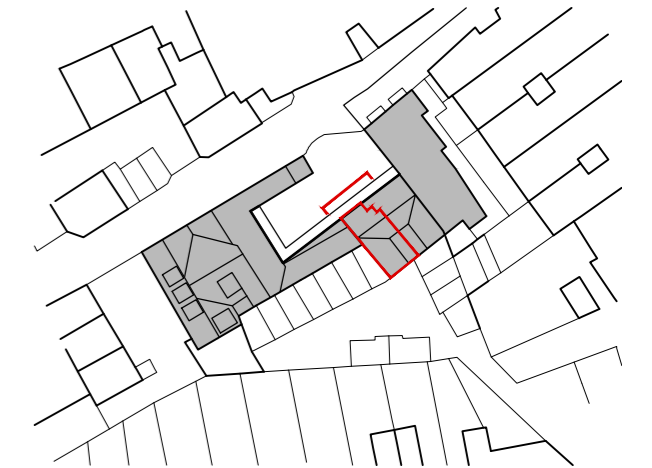

Existing Ground Floor Plan  
1:50@A2

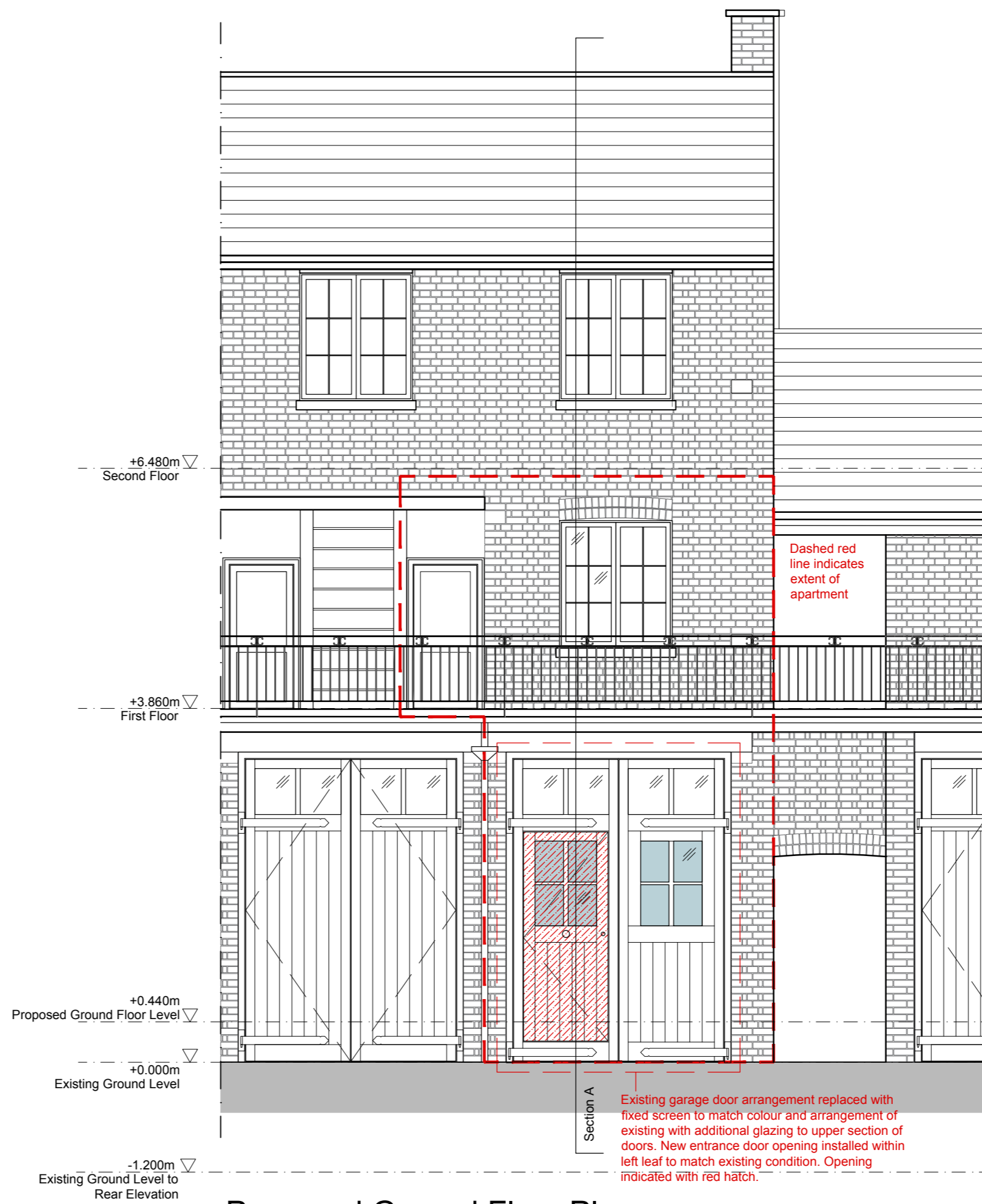

Proposed Ground Floor Plan  
1:50@A2

Existing garage door arrangement replaced with fixed screen to match colour and arrangement of existing with additional glazing to upper section of doors. New entrance door opening installed within left leaf to match existing condition. Opening indicated with red hatch.

# PLANNING



**Brock Carmichael**  
19 Old Hall Street  
Liverpool, L3 9JQ  
brockcarmichael.co.uk  
+44 (0) 151 242 6222

Client: **Natasha Orchant**  
BCA Project Ref: **23 033 2 Salmon Mews**  
Drawing Title: **Existing and Proposed Front Elevation**  
Drawing Reference: **23033-BCA-XX-XX-DR-A-05001**  
Date: **19 04 24**  
Status: **S1** Revision: **P2** Scale: **A2** 1:50  
Drawn By: **JDW**  
Checked By: **CB**