

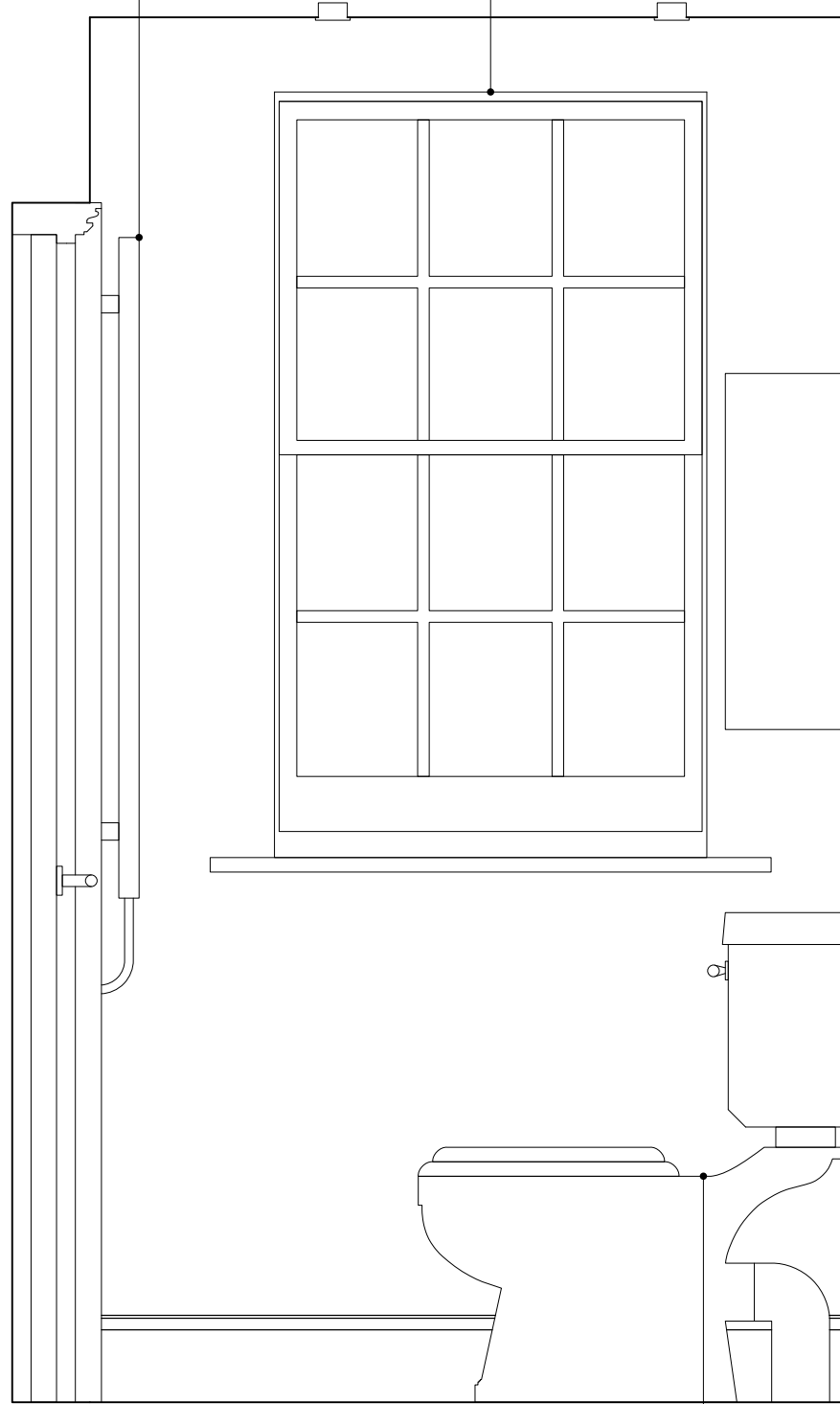

PROPOSED HEATED TOWEL
RADIATOR TO REPLACE
EXISTING LIKE FOR LIKE

EXISTING TIMBER
SASH WINDOW TO BE
RETAINED



01 ELEVATION
1:25 @ A3

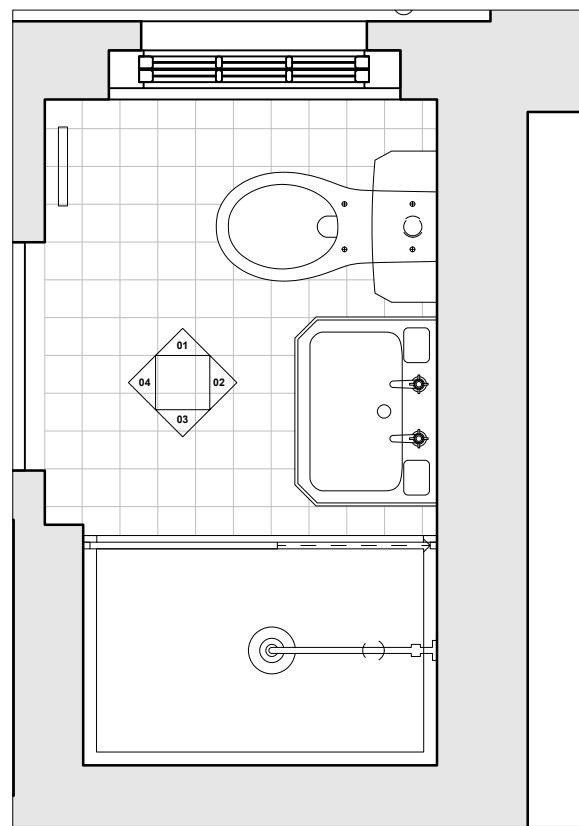

00 PLAN
1:25 @ A1

PROPOSED WALL HUNG
TIMBER SHELVEING UNIT -
PAINTED FINISH - COLOUR TBC

PAINTED TIMBER
FRAMED WALL HUNG
MIRROR

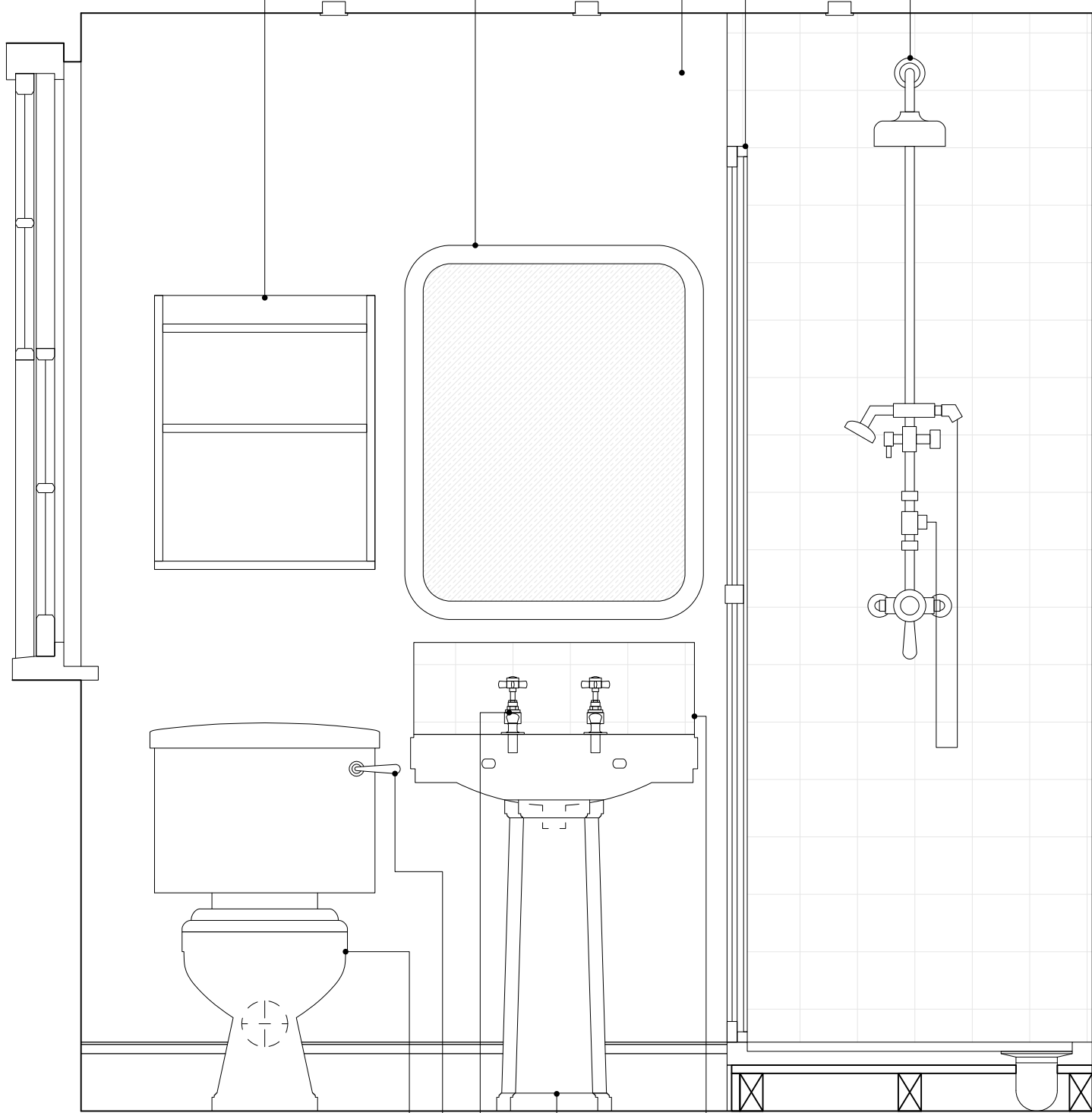

02 ELEVATION
1:25 @ A3

PAINTED WALL FINISH - SPEC TBC
EXISTING WALL BUILD UP TO BE RETAINED
OR REPAIRED/REPLACED LIKE-FOR-LIKE
FOLLOWING CAREFUL REMOVAL OF
EXISTING BATHROOM WALL FINISHES.

PROPOSED SHOWER SCREEN
AND DOOR - CROSSWATER
SLIDING 6 - CHROME

PROPOSED HERITAGE BATHROOMS
- DAWLISH EXPOSED SHOWER WITH
PREMIUM FIXED RISER KIT &
DIVERTER TO HANDSET - CHROME

PROPOSED TILED
BACKSPLASH - SPEC
TBC

PROPOSED HERTAGE
BATHROOMS - HATTON 630 TWO
TAP SINK AND FLOOR STAND

PROPOSED HERITAGE
BATHROOMS - DAWLISH BASIN
PILLAR TAPS - CHROME

PROPOSED HERITAGE BATHROOMS -
HERITAGE TRADITIONAL CISTERN
LEAVER - CHROME/WHITE

PROPOSED HERITAGE
BATHROOMS - HATTON CC PAN
AND DUAL FLUSH CISTERN WC

PROPOSED RECESSED
DOWNLIGHTS REPLCED
LIKE FOR LIKE - SPEC TBC

PROPOSED HERITAGE BATHROOMS - DAWLISH
EXPOSED SHOWER WITH PREMIUM FIXED
RISER KIT & DIVERTER TO HANDSET - CHROME

PROPOSED SHOWER SCREEN AND
DOOR - CROSSWATER SLIDING 6 -
CHROME

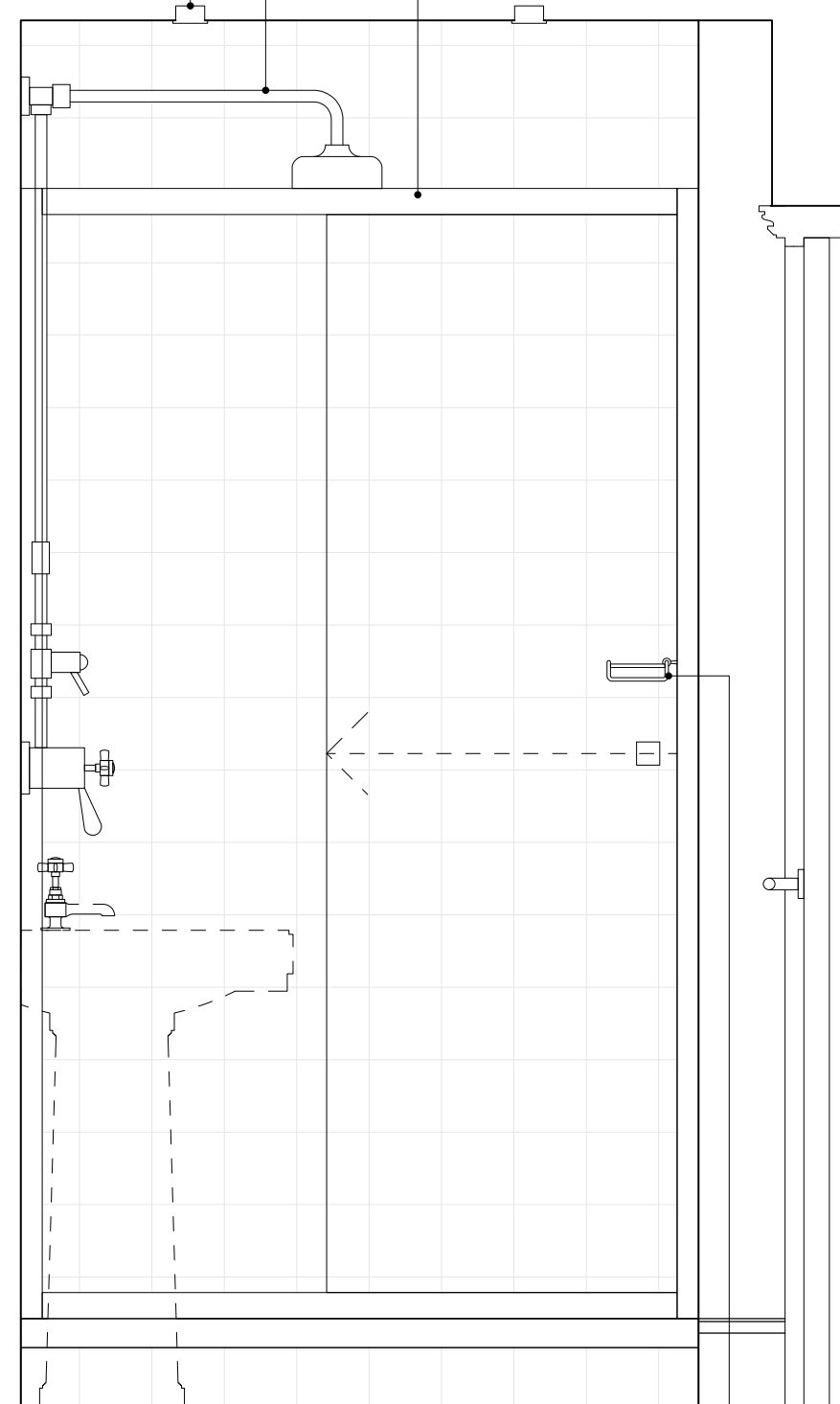

03 ELEVATION
1:25 @ A3

FULL HEIGHT TILED SHOWER
ENCLOSURE - SPEC TBC

PROPOSED HERITAGE
BATHROOMS CLIFTON
GALLERY SHELF - CHROME

EXISTING TIMBER DOOR
TO BE RETAINED AND
PAINTED - SPEC TBC
EXISTING MIRROR TO
BE RETAINED

PROPOSED EXTRACTOR TO
BE REPLACE EXISTING
LIKE-FOR-LIKE - SPEC TBC

EXISTING TIMBER
SASH WINDOW TO
BE RETAINED

PROPOSED HEATED TOWEL
RADIATOR TO REPLACE
EXISTING LIKE FOR LIKE

PROPOSED TIMBER
SKIRTING TO MATCH LOWER
GROUND FLOOR

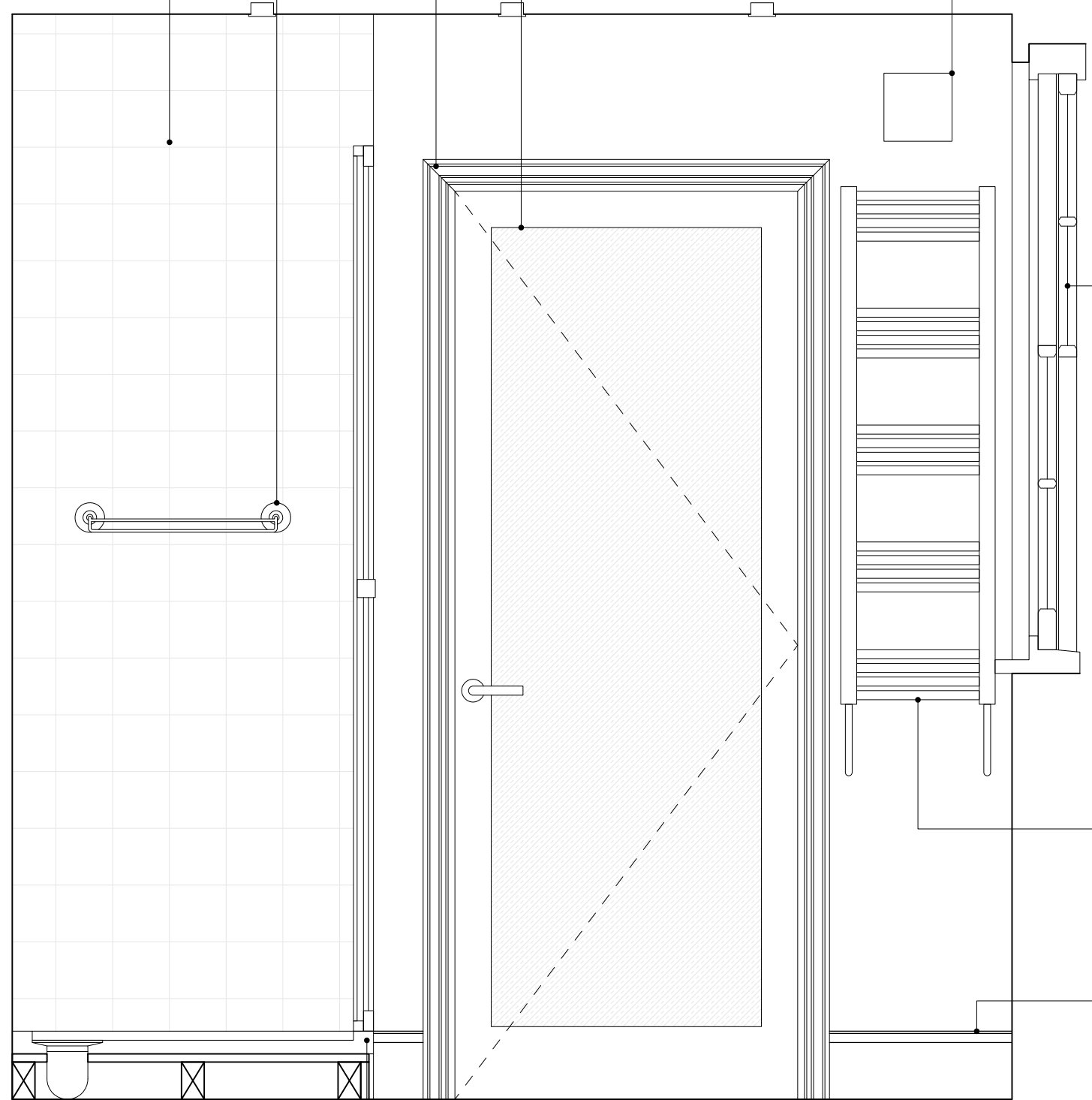

04 ELEVATION
1:25 @ A3

PROPOSED HERITAGE
BATHROOMS CLIFTON
GALLERY SHELF - CHROME

PROPOSED BETTE ENAMEL
SHOWER TRAY TO REPLACE
EXISTING LIKE-FOR-LIKE -
SPEC TBC

REV.	DATE	DESCRIPTION
-	22.10.24	BATHROOMS AND FLOOR FINISHES
A	18.11.24	BATHROOMS & FLOOR FINISHES LBC ISSUE
B		
C		
D		
E		
F		
G		

REV.	DATE	DESCRIPTION
------	------	-------------

NOTES:
1. ALL DIMENSIONS IN MM UNLESS OTHERWISE STATED
2. THIS DRAWING IS TO BE READ IN CONJUNCTION WITH ALL RELEVANT CONTRACT DOCUMENTS
3. THIS DRAWING IS TO BE READ IN CONJUNCTION WITH ALL ENGINEER'S DRAWINGS
4. DO NOT SCALE FROM THIS DRAWING
5. REPORT ANY ERRORS, CONTRADICTIONS, & OMISSIONS TO THE ARCHITECT AS SOON AS POSSIBLE
6. WHEN THIS DRAWING IS ISSUED IN DWG FORMAT IT IS AN UNCONTROLLED VERSION ISSUED TO ENABLE THE RECIPIENT TO PREPARE THEIR OWN DRAWINGS FOR WHICH THEY ARE SOLELY RESPONSIBLE. IT IS BASED ON BACKGROUND INFORMATION CURRENT AT TIME OF ISSUE. DOUGAL SADLER LIMITED ACCEPTS NO LIABILITY FOR ANY SUCH ALTERATIONS OR ADDITIONS TO OR DISCREPANCIES ARISING OUT OF CHANGES TO SUCH BACKGROUND INFORMATION WHICH OCCUR AFTER IT IS ISSUED BY DOUGAL SADLER LIMITED.

KEY:

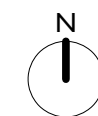
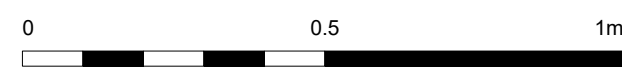

**DOUGAL SADLER
ARCHITECTS**

JOB NO: 21-004
SCALE: 1:25 @ A3
STAGE: PLANNING

DRAWING NAME: PROPOSED BASEMENT WC ELEVATIONS

PROJECT NAME: 7 CHESTER PLACE

DRAWING NO: A639/A