

notes  
 1. Read in conjunction with all relevant Architects, Engineers & design team drawings & specifications  
 2. Any discrepancies must be drawn to the attention of the lead consultant in writing  
 3. All dimensions are in millimeters unless otherwise noted & are subject to checking on site prior to fabrication or ordering of materials  
 4. This drawing is the copyright of Bowles & Wyer (and other consultants where referenced)

key

- EXISTING TREES to be retained showing Root Protection Zones (dashed line)
- EXISTING TREES to be removed
- PROPOSED TREES size as stated
- PROPOSED HEDGING
- PROPOSED LAWN
- PROPOSED MOBILANE GREEN SCREEN bespoke posts, height varies
- PROPOSED CLIMBERS on tensioned steel wires
- PROPOSED SHRUB & HERBACEOUS PLANTING
- PAVING Natural stone paving for lodge garden. Size: 600 x 900 x 38mm, Joints: 6mm.
- RESIN BOUND GRAVEL (permeable) with metal edging
- BRICK WALLS AND PIERS (proposed and existing as shown)
- DRAINAGE CHANNEL
- BALUSTRADE
- RAISED STEEL PLANTER

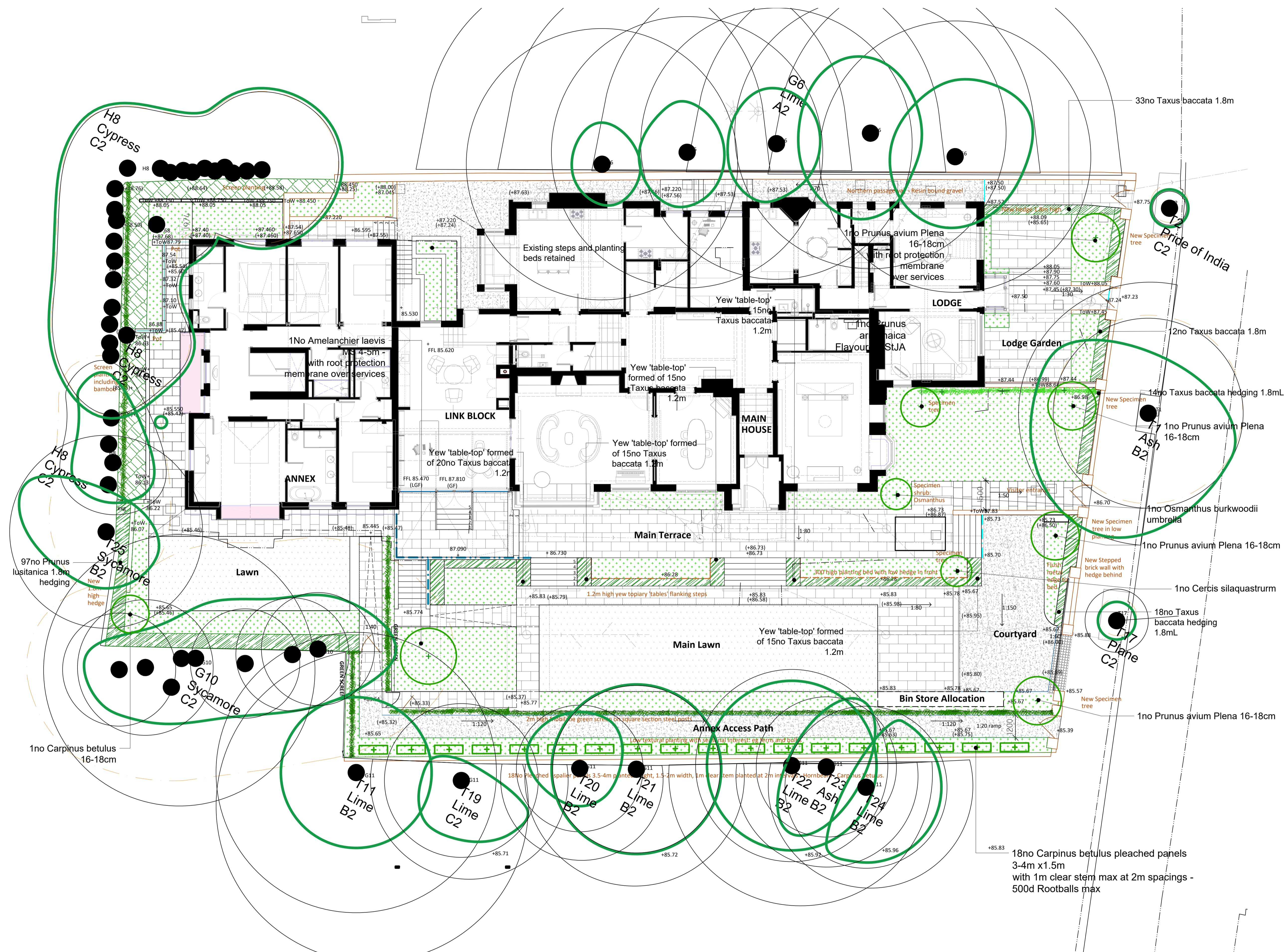

# BOWLES & WYER

5 Williams Court, Tunnel Way, Pistone, Nr. Leighton Buzzard, LU7 9GJ  
 Tel: 01296 662439 Fax: 01296 663939 Email: admin@bowleswyer.co.uk

project title  
**The Hoo, 17 Lyndhurst Gardens, Hampstead**

drawing  
**Landscape Masterplan**

drawing number  
**2658-11-01-PL04**

status  
**PLANNING**

scale 1:100@A1

0 1m 5m 10m