

© Bowker Sadler Partnership Limited
 This drawing is the subject of copyright which vests in Bowker Sadler Partnership Limited. It is an infringement of copyright to reproduce this drawing, by whatever means, including electronic, without the express written consent of Bowker Sadler Partnership Limited which reserves all its rights.
 Bowker Sadler Partnership Limited asserts its rights to be identified as the author of this design.
 Drawing not to be scaled
 Report Errors and Omissions to the Architect.
 Check all dimensions on site
 Drawing to be read in conjunction with the Health and Safety Plan and all relevant Risk Assessments

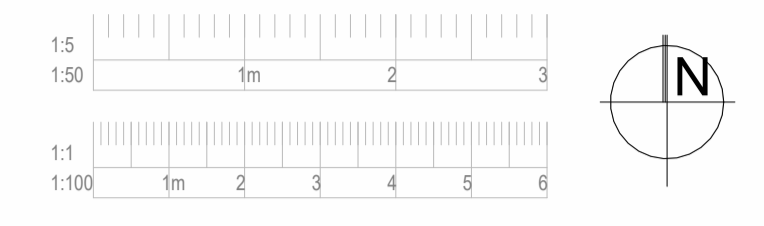

NOTES:
 Refer to M&E engineer drawings and specification for all services provisions and lighting schedules.
 Critical dimensions shown in red must be checked and confirmed immediately at start on site.
 All furniture shown dotted to be Group 3 items.
 This drawing to be read in conjunction with the relevant 2000 series GA plans.
 Refer to Door Schedule 19013 5010 - 5013
 Group 1: supplied and installed by Contractor
 Group 2: supplied by Client, installed by Contractor
 Group 3: supplied and installed by Client (outside of the contract)
 Indicates plywood pattress within partitions, if not specified in K10.
 Refer to Matterport photo condition survey for wall and ceiling plaster repairs and making good where services removed:
<https://my.matterport.com/show/?m=86zw3DGMCN>

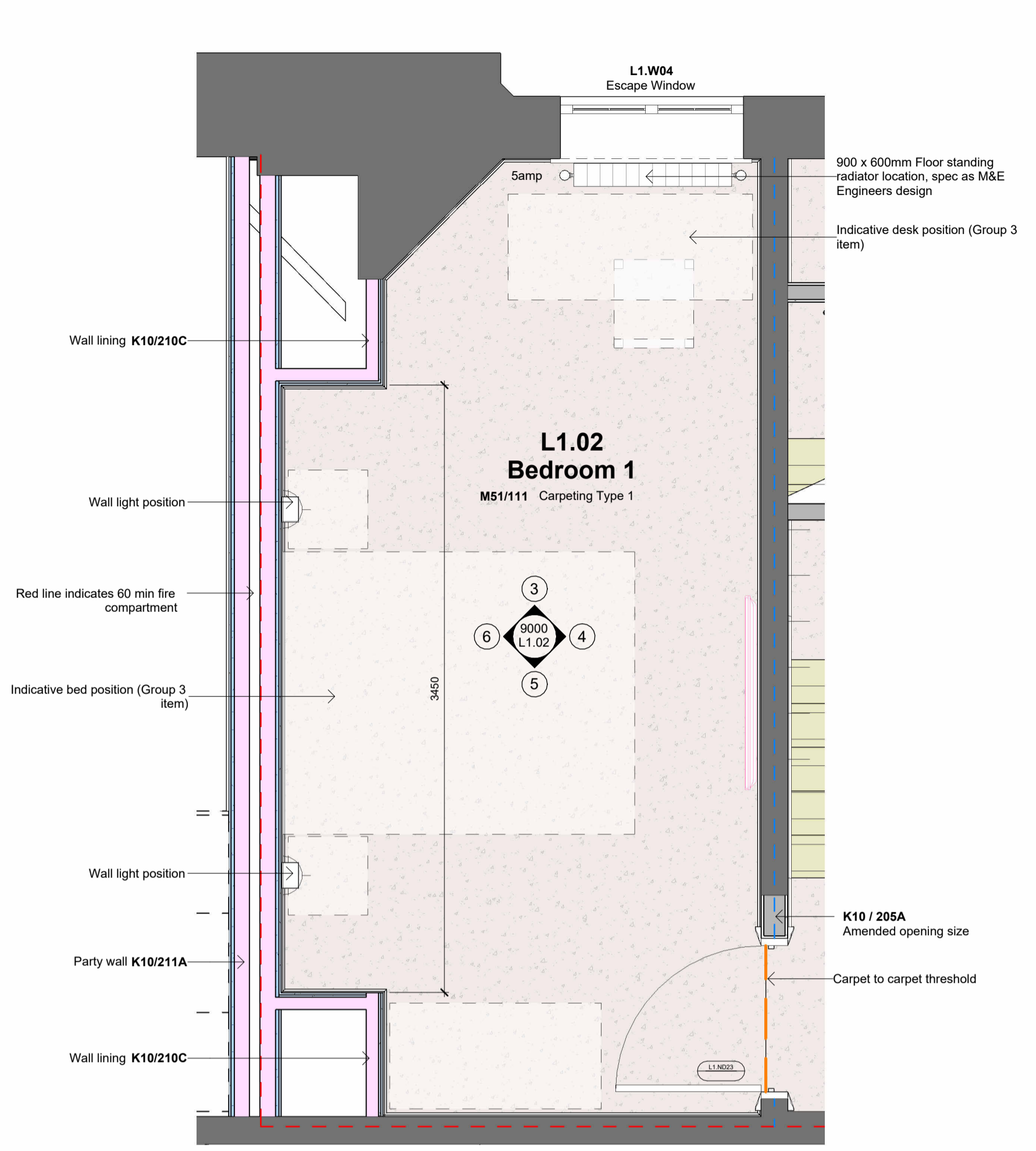

1 L1.02 - Proposed Plan
1 : 25

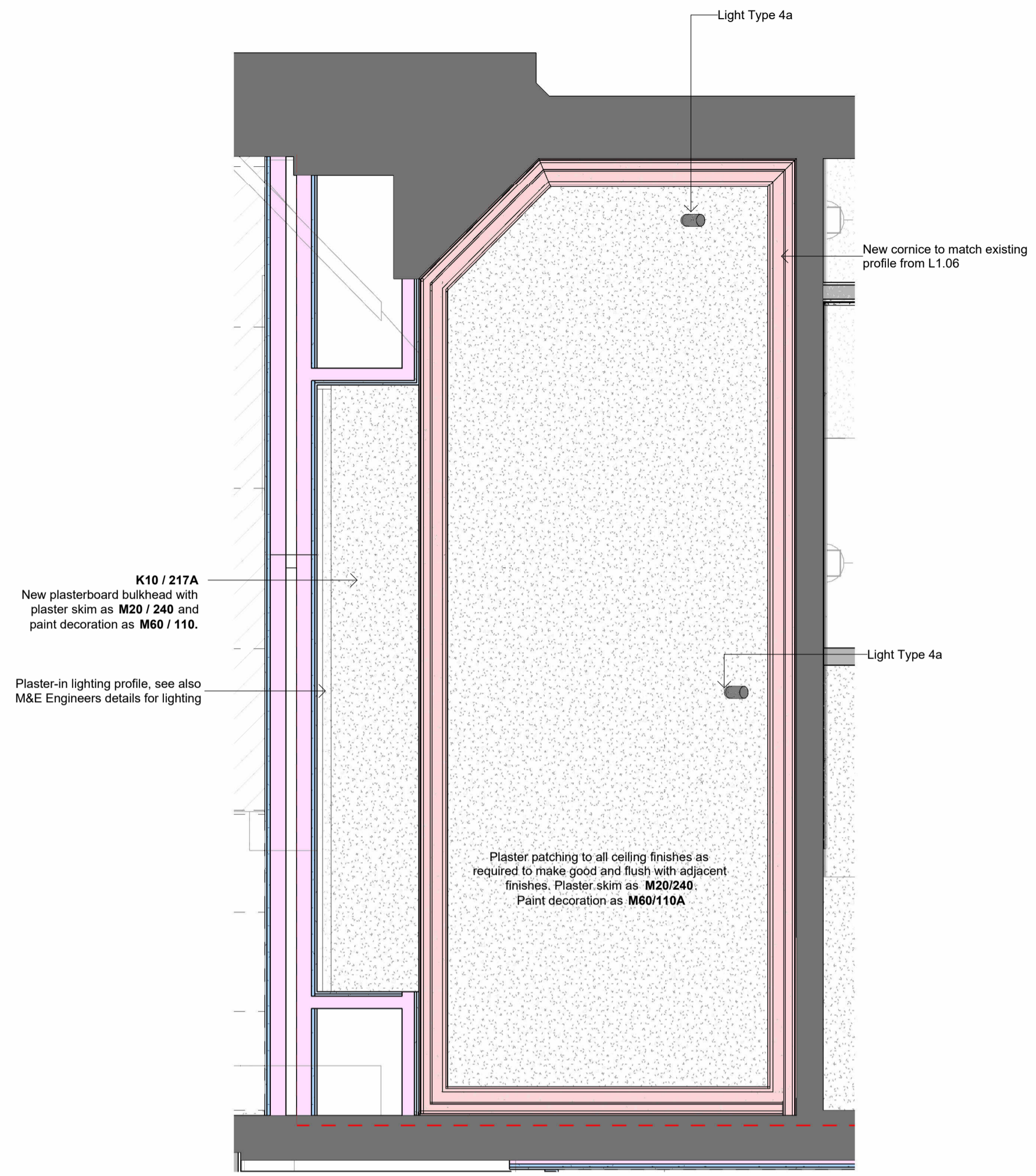

2 L1.02 - Proposed Ceiling Plan
1 : 25

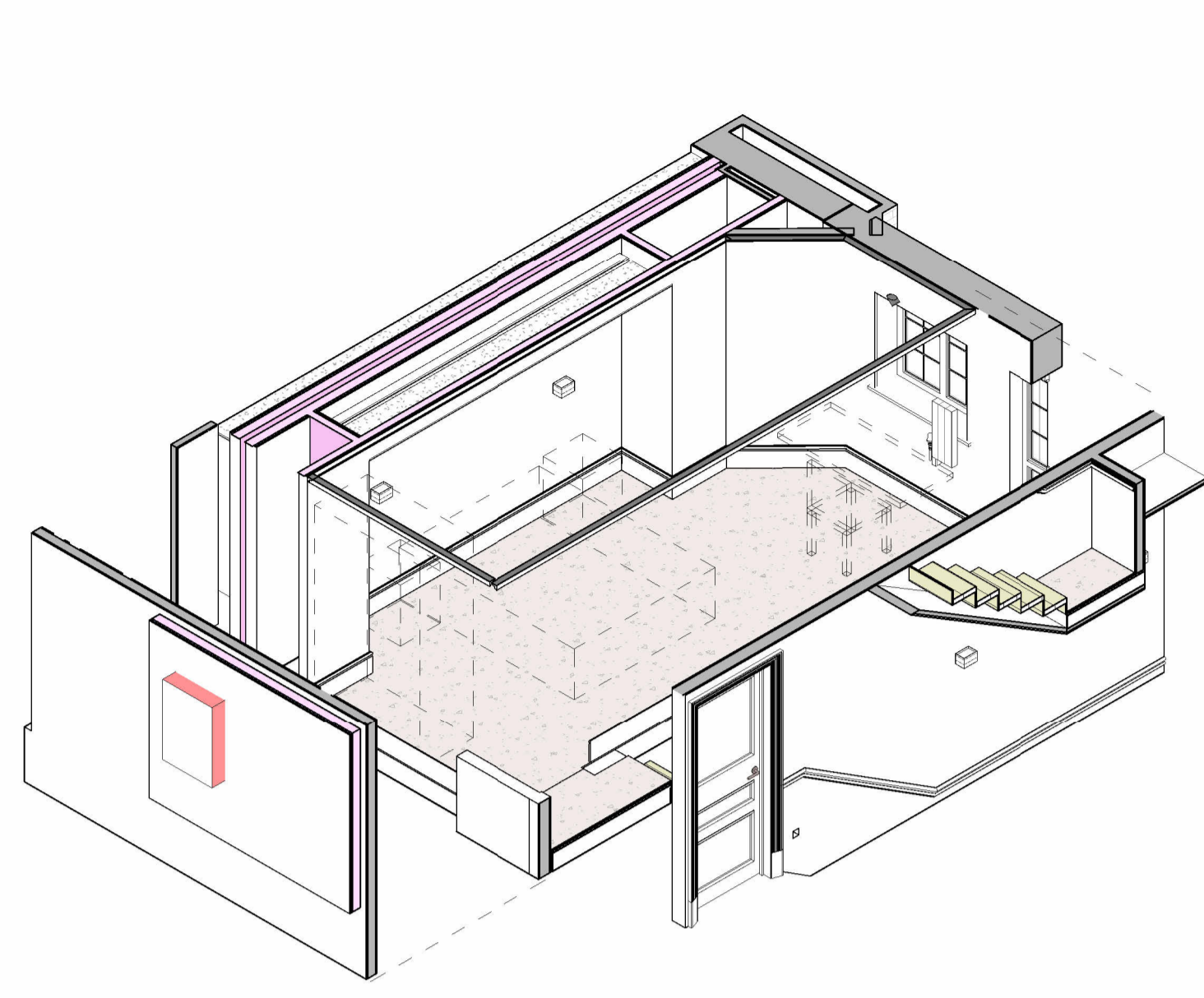

7 L1.02 - Proposed Axo

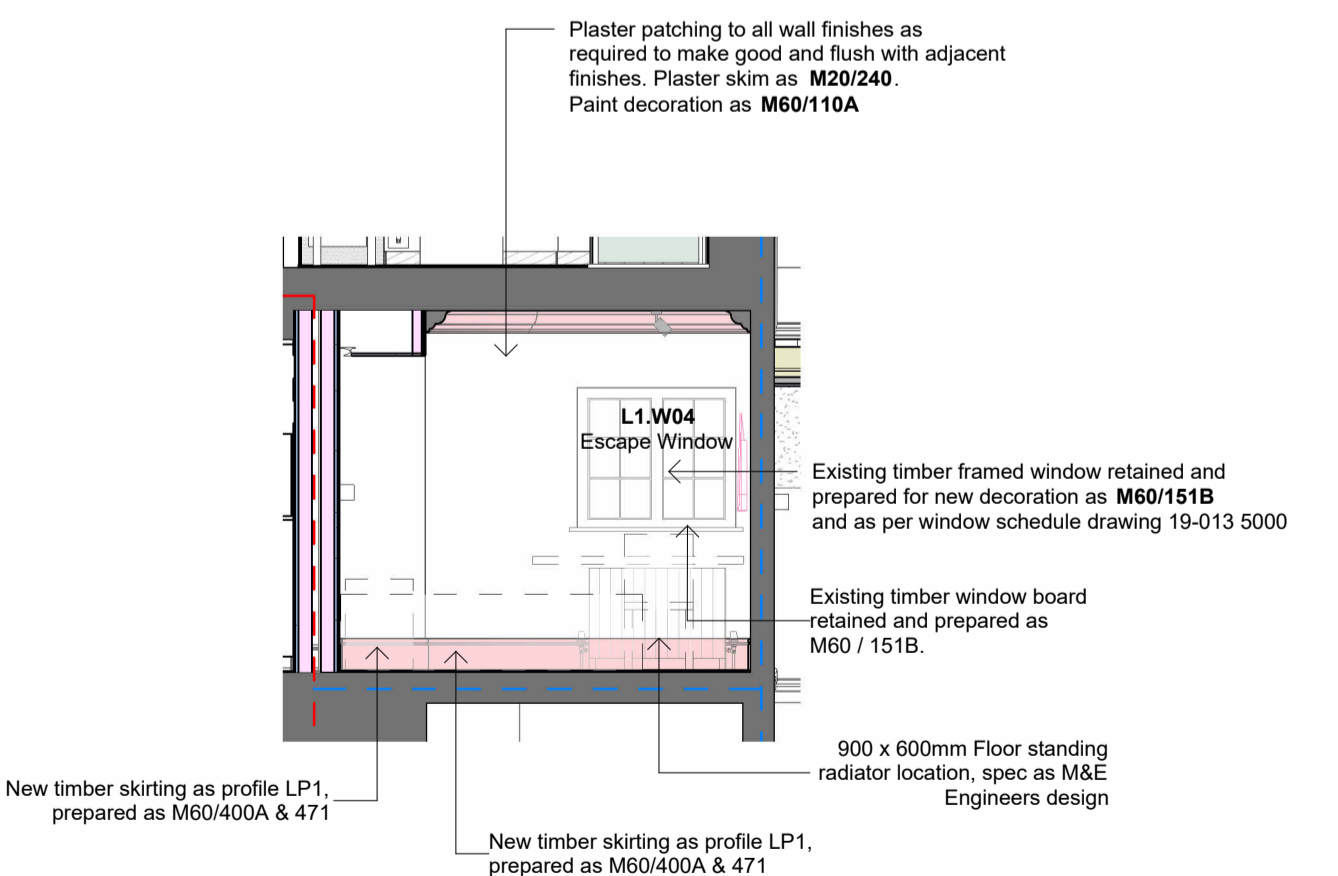

3 L1.02 - North Elevation
1 : 50

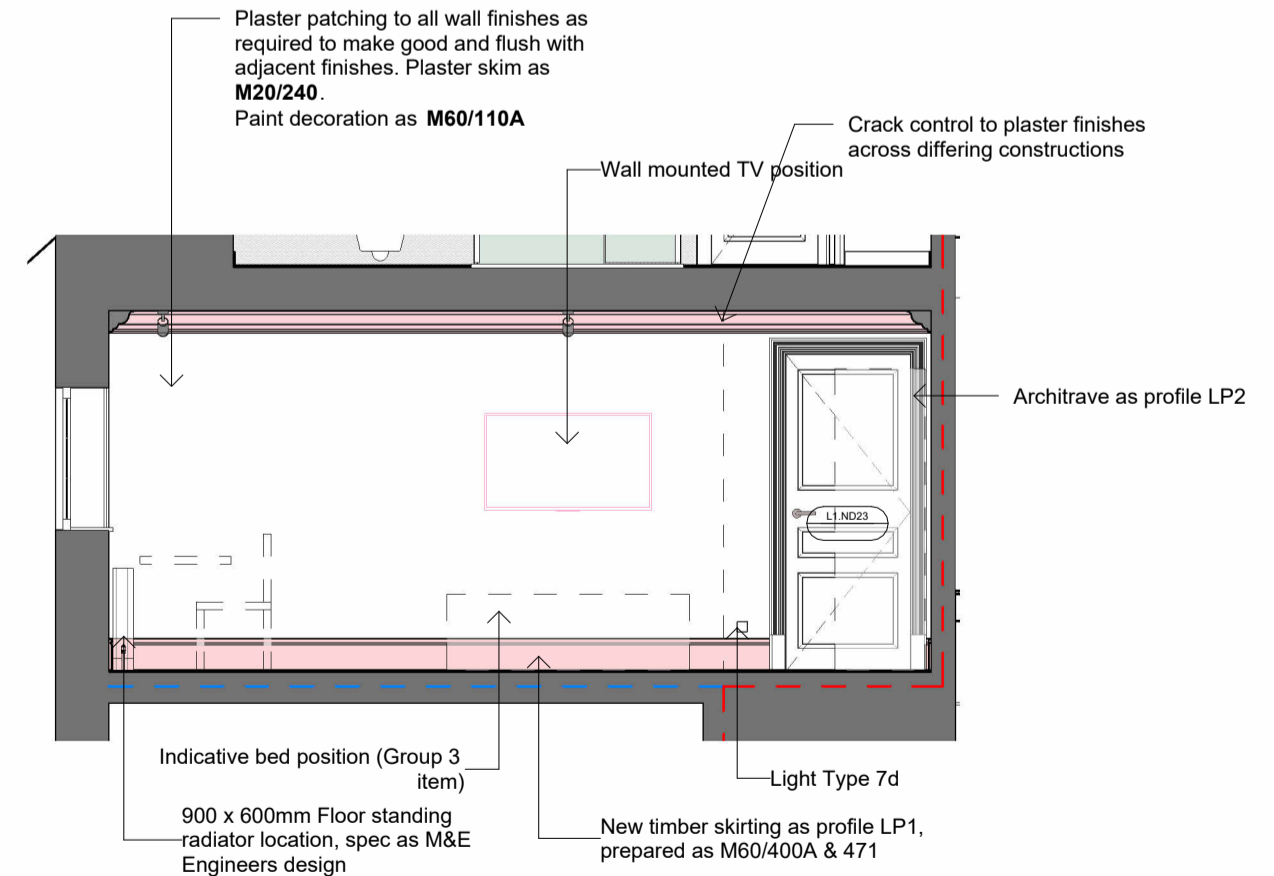

4 L1.02 - East Elevation
1 : 50

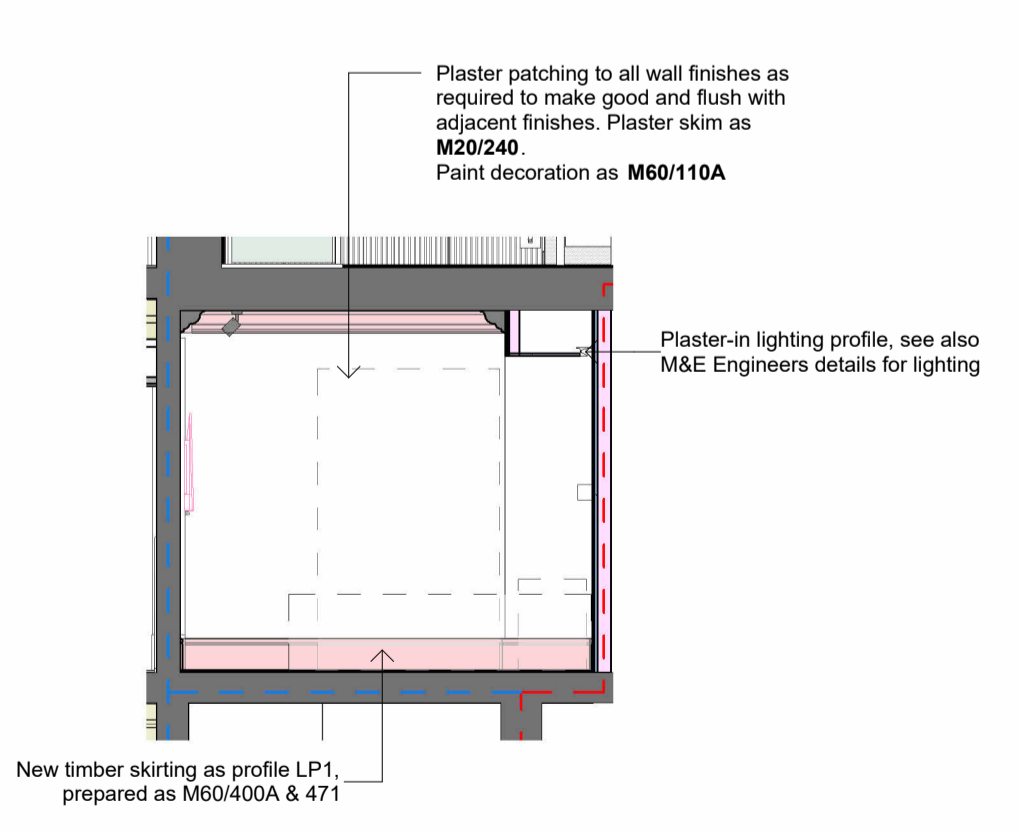

5 L1.02 - South Elevation
1 : 50

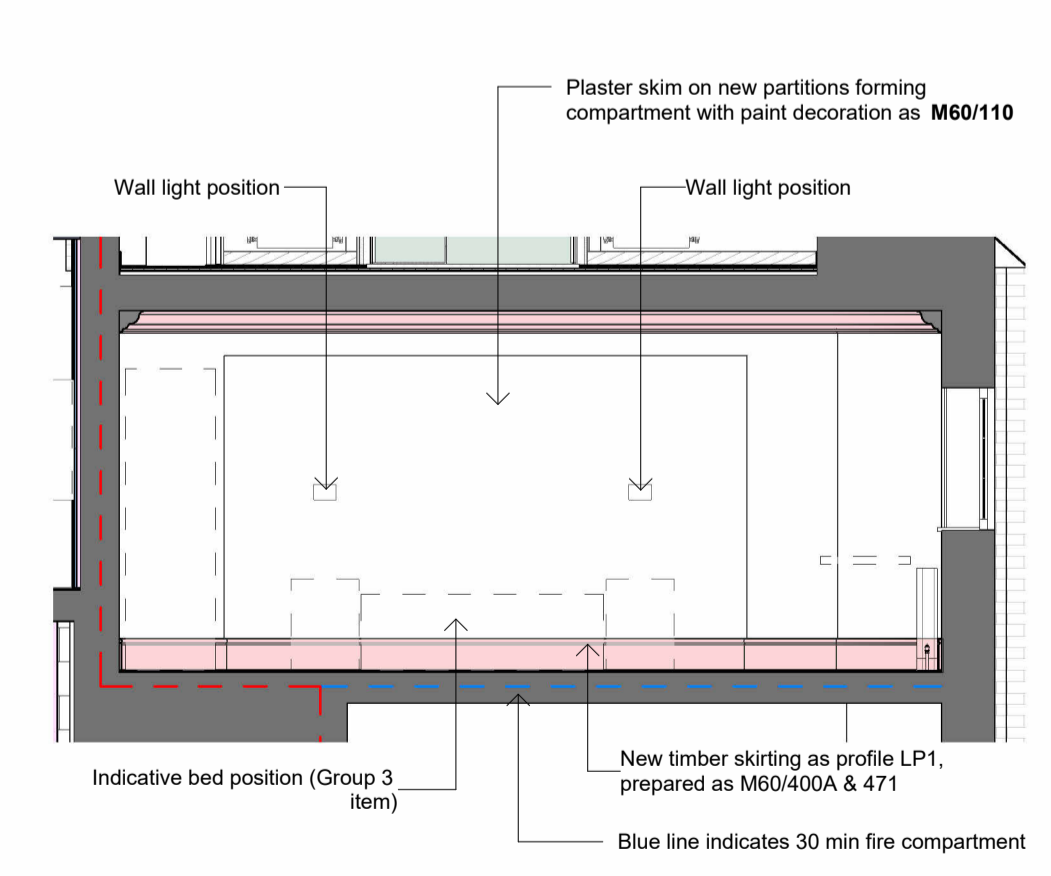

6 L1.02 - West Elevation
1 : 50

C02	18/03/24	AW	References to window screening omitted.	GMcG
C01	01/11/23	DHA	Construction Issue	CL
F	16/06/23	AW	Existing joinery items replaced with new as bubbled	
E	11/05/23	AW	Base layouts updated to indicate new wall locations and types	
D	31/03/23	AW	Notes and NBS refs amended as bubbled.	
C	16/09/22	AW	Issued for Tender	
B	01/07/22	AW	General update, issued for information.	
A	16/03/22	AW	Lodge room layout amended following Client comment as bubbled. Issued for Client Approval.	

Rev.	Date	Dim.	Chk.
------	------	------	------

BowkerSadler

Project
 The Hoo, 17 Lyndhurst Gardens, Hampstead

Client
 Mr & Mrs Yu

Drawing
 L1.02 Bedroom 1 - Room Layout

Scale	Sheet Size	Drawn	Checked	Date
As indicated	@ A1	AW	GM	Jun '21
Project No.	Number	Revision		
19-013 - 9000 L1.02		C02		

Status
CONSTRUCTION
 Hatherlow House, Hatherlow, Romley, Stockport, SK6 3DY
 0161 406 7333 office@bowker-sadler.co.uk www.bowker-sadler.co.uk