

© BOWKER SADLER PARTNERSHIP LIMITED
 ■ THIS DRAWING IS THE SUBJECT OF COPYRIGHT WHICH VESTS IN BOWKER SADLER PARTNERSHIP LIMITED. IT IS AN INFRINGEMENT OF COPYRIGHT TO REPRODUCE THIS DRAWING, BY WHATEVER MEANS, INCLUDING ELECTRONIC, WITHOUT THE EXPRESS WRITTEN CONSENT OF BOWKER SADLER PARTNERSHIP LIMITED WHICH RESERVES ALL ITS RIGHTS
 BOWKER SADLER PARTNERSHIP LIMITED ASSERTS ITS RIGHTS TO BE IDENTIFIED AS THE AUTHOR OF THIS DESIGN

■ REPORT ERRORS & OMISSIONS TO ARCHITECT.
 ■ CHECK ALL DIMENSIONS ON SITE
 ■ DRAWING TO BE READ IN CONJUNCTION WITH THE HEALTH AND SAFETY PLAN AND ALL RELEVANT RISK ASSESSMENTS

*DTB - DOWN TO BELOW
 DFA - " FROM ABOVE*

INTERNAL + EXTERNAL DRAINAGE

→ 0 0 0 0 → EXTE.

→ 00 00 00 00 → PROPOSED

NEW HEATING POINT AND MAIN PIPE RUNS + RISERS.

AIR CONDITIONING.

A/C COMPRESSORS IN LOUVERED ROOF RECESS.

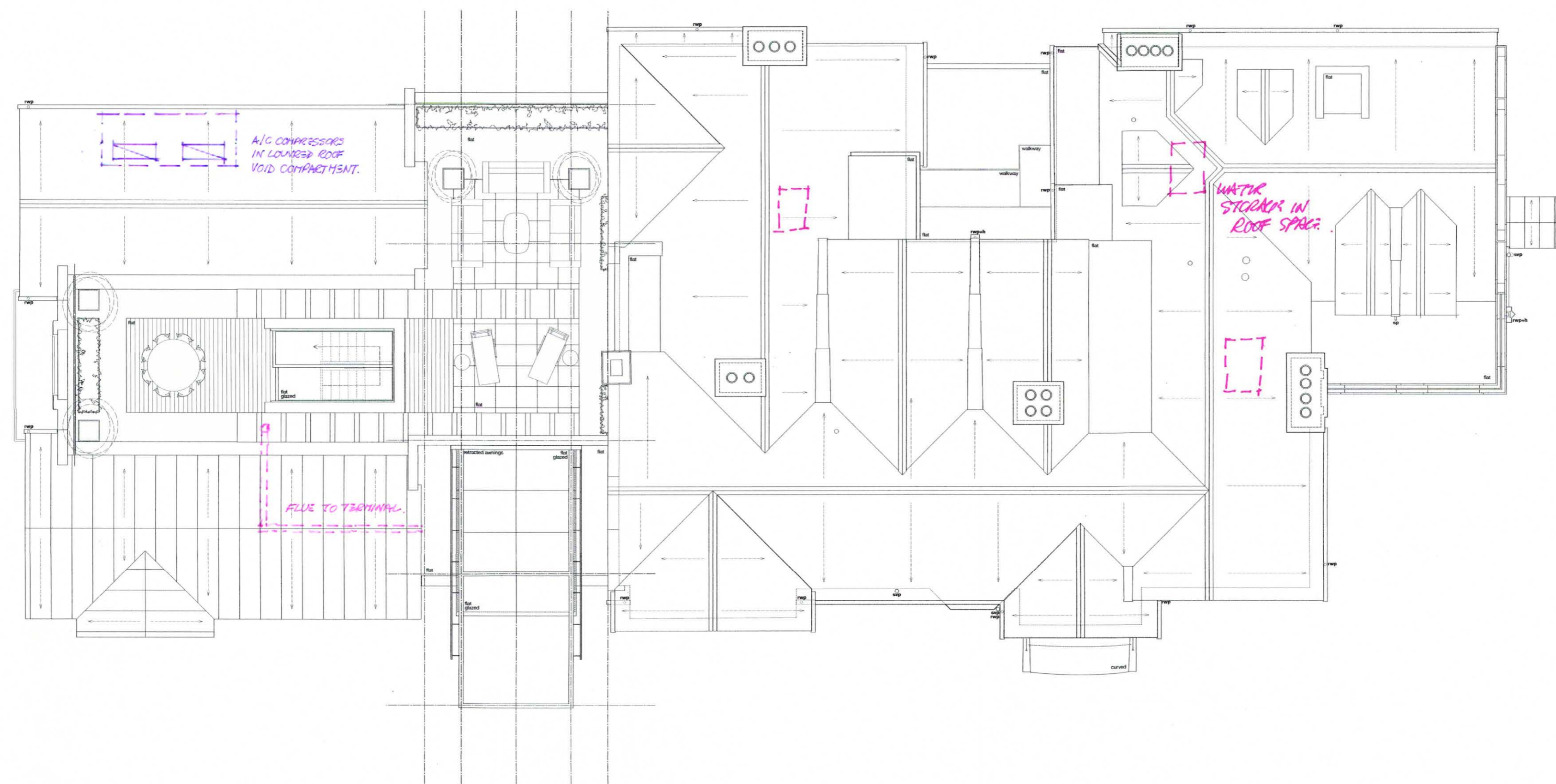

| | | | |
|------|------|------|-------|
| REV. | DATE | DRN. | CHKD. |
|------|------|------|-------|

PROJECT
The Hoo,
17 Lyndhurst Gardens,
Hampstead, London
 Returning A Grand Victorian House To Private Domestic Accommodation
 NW3 5NU

CLIENT
Mr and Mrs Yu
 REPRESENTED BY
JAGA Developments (London)

DRAWING
Drainage and Services
Roof Layout

| | | | | |
|-------|------------|-------|---------|----------|
| SCALE | SHEET SIZE | DRAWN | CHECKED | DATE |
| 1:100 | @ A2 | WDH | | Nov 2019 |

BOWKER SADLER ARCHITECTURE
 A: Hatherlow House, Hatherlow, Romiley, Stockport SK6 3DY
 T: 0161 406 7333
 E: bsp@bowker-sadler.co.uk
 W: www.bowker-sadler.co.uk

| | | |
|---------------------|-------------|----------|
| JOB No | DRAWING No | REVISION |
| 19013 | 4504 | A |
| STATUS | | |
| FOR PLANNING | | |

