

STUDIO 309

E: info@studio309.co.uk

Studio 309 Ltd is a company registered in England and Wales (Company no. 15747917).

Registered Office Address: First Floor Office, 3 Hornton Place, London, W8 4LZ

PROJECT ADDRESS:

161 ARLINGTON ROAD
LONDON
NW1 7ET

DRAWING REF:

001C-011

DRAWING NAME:

EXISTING
PLANS

DRAWING INFO:

DATE 17.10.2024
PAGE SIZE A3
SCALE 1:100
REV -

REVISION INFO:

13.11.2024
Rev.- Issued for Planning

This drawing is distributed under copyright and must not be reproduced or copied without the written permission of Studio 309 Ltd. All dimensions, areas, and levels are approximate and to be confirmed on site. This drawing is not to be used for the purpose of calculating areas for valuation.

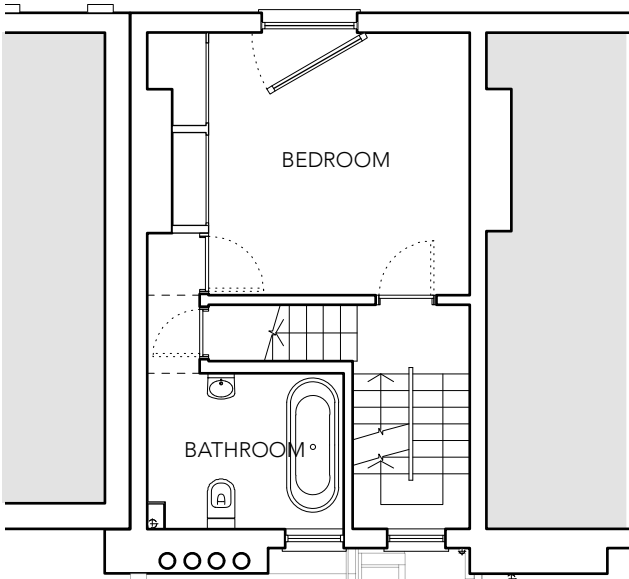
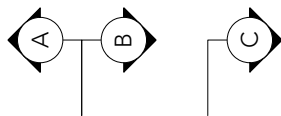
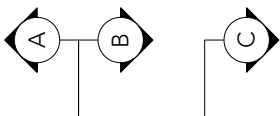
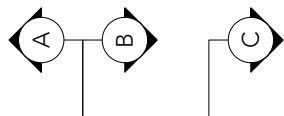

SECOND FLOOR

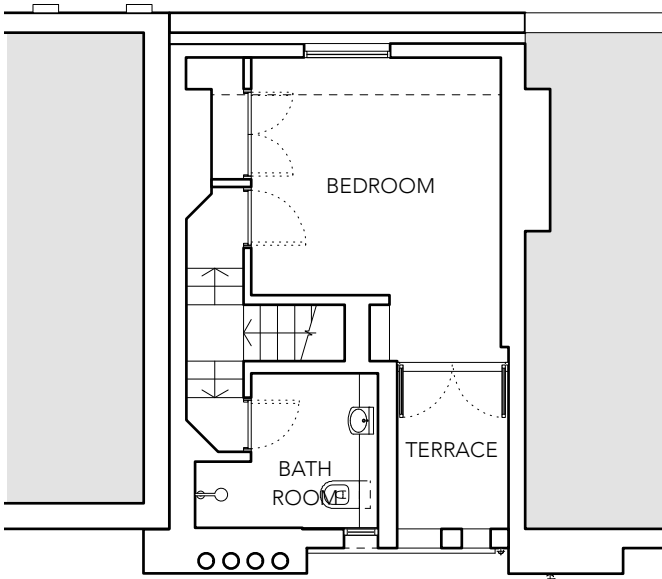

THIRD (MANSARD) FLOOR

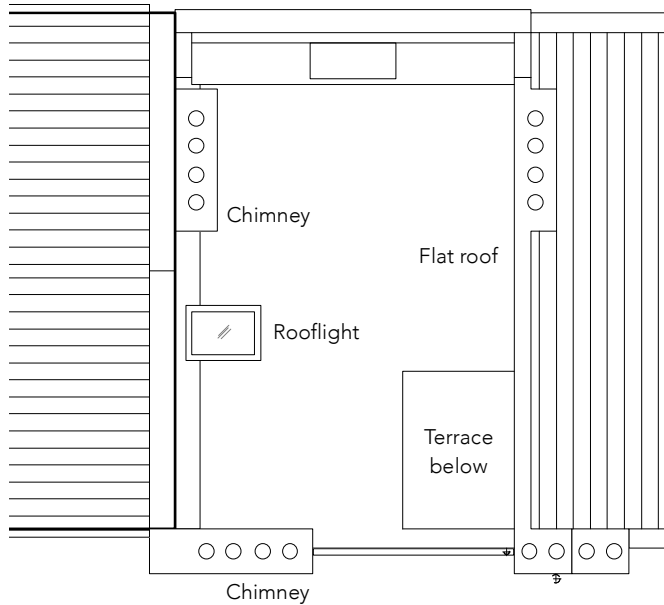

ROOF PLAN



1:100 0 1 2 3 4 5m



INDICATIVE EXTENT OF DEMOLITION/REMOVAL